Victoria Daily Times

VICTORA, B.C., MONDAY, AUGUST 23, 1971 —PAGE 15

LOBBY MANIA

Those High Heels On a Marble Floor

Being the reflections of a man cooling his heels, for the usual reason, in a hotel lobby:

★ ★ ★

A century wed and still she keeps me waiting. Maybe timeliness is something women are simply incapable of learning. Could be. Some people never can learn to ride a bike. Winston Churchill never learned to whistle.

Still, if I have to wait, I can't imagine a better place for it. I like hotel lobbies, particularly this one. I like leather chairs. If she doesn't come in the next 15 minutes I'll get even by going out and buying a genuine leather chair.

Funny about lobbies. If you walk from here across to the phones over there at least 20 pairs of eyes will follow you, size you up, speculate on why you're here, where you're going. But once you've found a seat you become a part of the decor, an immobile fixture, something possibly planned for this very spot by the architects.

Who are all these square-shaped men? Ah yes, a herd of luncheon club members, a belch of businessmen, emerging from their weekly gluttony. Their hearty voices break briefly across the plangent murmer of the lobby like the wash from a passing steamer. Not bad. I must remember that. Better still, forget it.

I wonder how they got that enormous crystal chandelier up there? How do they change the lights in it, I wonder, when they burn out? Why do you climb that chandelier, Leigh-Mallory? Because it is there.

Strange sound a lobby makes. I'll dissect it, analyze it. Yes! It's rather like the sound that dancers used to make circling the ballroom between dances. I wonder if they still do that? I wonder whatever happened to Terry's? Where are the Crystal Gardens of yesteryear?

★ ★ ★

No, it's more complicated than that. Voices mingle, they meld, into an uneven drone, a kind of left-hand rhythm for the melody. There's the far-off soprano of a page carolling lightly down distant corridors, the stiff swish of the revolving doors, high heels on a strip of marble, between carpets, the gush of sound from the street let in briefly and then cut off again. I like the sound of high-heels on marble. It is pert. I think it must give a woman confidence to hear herself clicking on her way.

Funny atmosphere in lobbies. As if everyone was listening for something. We're all so conscious of each other without even admitting it by a word or glance. What would happen in this lobby if a voice were suddenly to cry out, "He-ll-ll-ll-p"? What would happen if I were to just quietly stand on my head in this fine leather chair?

What would that disagreeable man across the way do in that case? My, he's a sour one. The way he crosses and uncrosses and re-crosses his legs expresses some inner resentment. He glances every 40 seconds at the golden clock above the main entrance. He is accusing.

But now, incredibly, his face has softened, relaxed, become warm. Wouldn't you know it would be the most beautiful girl in the world? Is there any curse in the world that can't be cured by a beautiful girl? And this one is exquisite. Just to look at her is to receive a gift. She'd have made Churchill whistle. Why do you covet this girl, Leigh-Mallory? Because she is there, sir.

★ ★ ★

Always in hotel lobbies there are the lonely people. That man there. Middle-aged, handsome, a decent intelligent face. He's walked from the elevator to the newsstand. He stands there looking at the bright wall of magazine covers without really seeing them. He is aimless. He glances — oh, so casually — about the lobby hoping to see a familiar face, but knowing he won't.

He has picked up Time and Playboy. I figured he would. I figure he will put Time on top of Playboy when he hands them to the girl behind the counter. He does. Now he goes back to the elevators, the doors close and he has gone back to solitary.

And over there at the telephones each phone is being used. They look like figures at a wailing wall, each absorbed in his own small destiny. A covey of smartly-dressed matrons goes by in a bright cackle of small talk and the heads of all the men at the phones swing independently and in unison as they talk on.

What? Oh, you're here. High time, I'd say. No, I don't mind. I kind of enjoyed it, in fact. But you'll never know how close you came to owning a genuine leather chair.

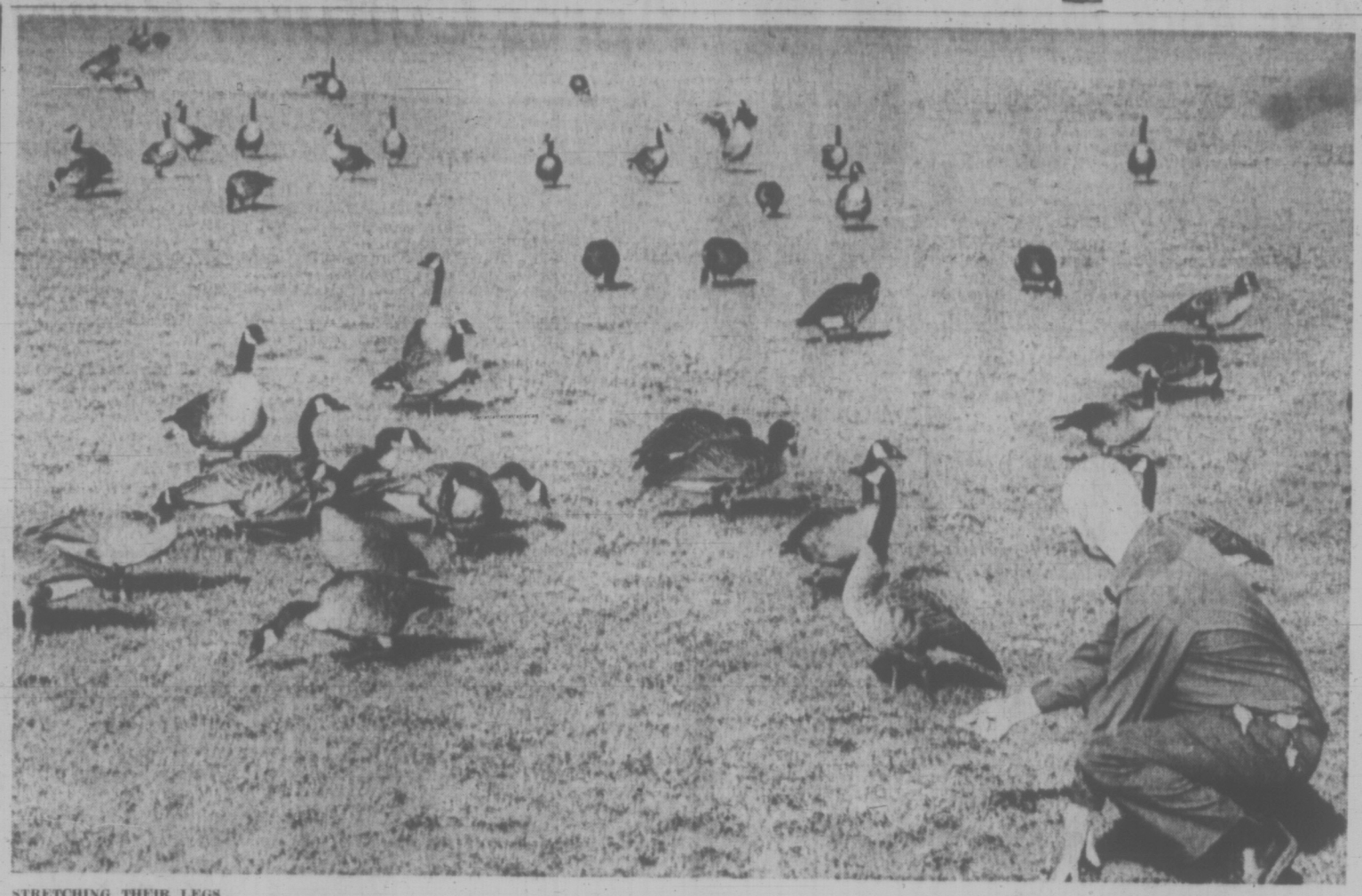

STRETCHING THEIR LEGS on the lawn at Shoreline Junior Secondary School are Canada Geese who are regular visitors according to school secretary Freda Meeres. She said they like to feed on the seedlings of the newly planted grass field. Just after Times photographer Bill Halkett took this shot of school board employee John Cambrey and the birds, school district employees started cutting the lawn and temporarily evicted the birds, which numbered about 100.

Money Problems for Reid?

★ ★ ★ ★ ★ ★

Public Displeasure May Affect Investors

Strong public opposition to Vancouver developer J. A. Reid's Wharf Street high-rise proposal will damage his chances of financing the scheme, say spokesmen of the Old Town Study Group.

Group members Jim Starck and Ken Lane said today it is unlikely mortgage companies will finance a development the public doesn't want.

Neither Starck nor Lane reacted favorably to Victoria council's recent compromise solution with Reid. The arrangement eliminated one of the three towers proposed in Reid's original project, but allowed for two higher and narrower towers.

Also agreed was that no construction would take place on the water in order to increase public access.

Starck said the compromise does not effectively increase public access.

"Psychologically, it's not public. The character of it is a massive private thing."

He said another important issue is that Reid's proposal should relate to other large-scale plans for downtown Victoria, which do not exist.

Land Values Up

If the Rejd centre were built, he said, land values on nearby properties would increase, raising the desire to build more high-rises.

Lane said this would be accompanied by a decrease in the value of old buildings nearby, because developers would feel they can erect high-rises and make more money that way than by renewing Old Town.

Old Town is a name describing the area between Government, Store and Wharf Streets from Bastion Square to Chinatown. With an $8,000 Opportunities for Youth grant from Ottawa Starck, Lane and about 10 other persons have been preparing a 60-page brief depicting the character and economic possibilities of the area.

Lane is an architectural student and Starck, a designer, is a former architecture instructor at the University of British Columbia.

The Old Town report will be released by Sept. 1, Starck said.

Lane said high-rises have their places in cities, but Victoria should not permit them to exceed 8 or 9 storeys. They are cheap to build and offer fast, short-term economic gains to municipal coffers.

"But the worst thing is that no one really likes them," Lane said.

He said several factors make him believe the Reid project can be stopped:

Council has "no positive belief" that high-rises are good; municipal elections are not far off; and elected officials are likely to respond to public letter-writing campaigns.

"The situation here is not that bad. It's not as though there were an entrenched power group willing to put that thing through. It's just a vacuum of ideas."

The Old Town Study Group's brief will outline how to preserve the area to create a mixed residential and commercial district.

Starck said the group's approach favors slow growth over many years. He said it is a misconception to think that Old Town's buildings are "just a pile of crumbling brick."

An Old Town model prepared by the group, said Starck, shows how the buildings from Douglas to Wharf streets decrease in height roughly in proportion to the downward slope of the land toward Inner Harbor.

This natural graduation, he said, should be maintained. Reid's proposed high-rises will become an obstruction compared with the surrounding buildings.

Should Reid's project be constructed, said Lane, it still would be possible to prevent other high-rises from being built downtown.

"A single mistake is better than a series of mistakes," he said.

Townhouse Project For Saanich

A 65-unit townhouse project has been proposed in the Glanford Gardens district of Saanich.

Yorkshire Development Corporation has applied for rezoning of 6½ acres at Agnes-Broadway-Douglas for row housing use. If approved by council, the development is expected to cost about $1.5 million.

The condominium units would be in groups of six and eight in 10 structures, plans show. Each unit would be just under 1,200 square feet, with tow storeys and no basement, said a municipal official. They would be owner-occupied.

The site is situated in a recently sewered part of Saanich. Access would be from Broadway and Agnes. Plans call for an outdoor pool and recreation area.

'VICTIM' HITS AND RUNS

Robber Misses $4,000 in Cash

An unarmed masked man fled from the Tally-Ho Travelodge today after an unsuccessful robbery attempt.

The would-be robber tried to steal about $4,000 from the lodge's general manager, Patrick Hungenberg, who was just preparing to leave to deposit the money at the bank.

The robbery attempt occurred at 10 a.m.

Hungenberg said he was about to drive away from the parking lot when he noticed a four-door silver grey compact car drive to within 15 feet of him and park at an angle.

"The car drove up about 15 feet away and the guy jumped out. He didn't say anything, but I knew what he wanted. Fortunately, he wasn't armed.

"I could see his intentions after a split second. It sort of dumbfounded me. He came at me, so I hit him on the left side of his head to give me enough time to get the hell out of there."

Hungenberg said the money was in a deposit sack. He carried it with him under a barrier next to his car and ran back to the lodge.

Crossing under the barrier, Hungenberg wrenched his right ankle and tore his pantleg.

He said the assailant wore a rainbow-colored toque and had a stocking over his face.

Was Hungenberg frightened?

"Not at the time, but I am now. It only took about a minute."

—William Boucher

PATRICK HUNGENBERG . . . was waylaid

THE QUEEN IS QUEENIE in the case of Hawaiian Narcissus Queen Queenie Mow, who with her princesses toured Victoria Sunday. Queen Queenie, left, poses with princesses Carol Kon, Susie Lau and Genevieve Lum. The four have completed a tour of the Far East and will visit San Francisco before returning to Hawaii.

Sooke Salmon Fry Still in Danger Following Disappointing Rainfall

More than 100,000 salmon fry in Sooke's De Mamiel Creek are still in danger because Saturday's rainfall was not nearly as heavy there as in Victoria.

The low water level has forced the fry to hide up in the creek's pools. The only fresh water circulating in the pools comes through the gravel beds below creek level.

A heavy rainfall, like the .53 inches which fell on Victoria Saturday, would have largely alleviated the problem of water shortage, but only .10 inches fell in Sooke, according to the weather station.

As a result, draw-off water from the creek by area residents still constitutes a problem to the salmon fry.

Al Meadows of the Amalgamated Conservation Society claims that 20 of the 30 buildings drawing water do not have a permit to do so.

"Anything will help," Meadows said of Saturday's rainfall in Sooke. "It's a bit of a let-down but it's something.

Meadows had thought the rainfall in Sooke would have been even heavier than in Victoria, since the area is hilly and generally wetter.

"The one thing that could help us the most in the next little while is cloudy weather. It cuts down on evaporation.

"We've only got about another two weeks to go before we start getting more rain," he said.

"The creek doesn't need vast amounts of water to make it safe for the fry. Just the rain falling into the creek may have been enough."

Meadows filed a complaint Friday with the provincial water rights branch about the draw-off situation and says BC water policy needs restructuring to ensure a minimum supply of water for fish.

Under present regulations, water not already granted to a licensee can be used domestically without a licence being required. In the case of application being made for use of the same water, a list of priorities is used to determine who has the right to the water.

In order of preference, they are: domestic, water works, mineral water, irrigation, mining, industrial, power, hydraulicking, storage, conservation, fluming, conveying, land improvement.

Before Saturday's rain no water could be seen in the creek, other than the pools where the fry are being kept.

Students hired under an Opportunities for Youth grant have been hand-feeding the fry in De Mamiel.

TORONTO MARKET TRADING

In addition to Canadian Press stock reports, bond and mutual fund prices, market quotations also are supplied by the following firms or agencies: Investment Dealers' Association of Canada, Richardson Securities, Royal Bank of Canada, Pemberton Securities, A. E. Ames & Co., Annett Mackay Ltd., and Vancouver Stock Exchange.

TORONTO CLOSING STOCKS
Distributed by CP

Toronto Stock Exchange—Aug. 23

Complete tabulation of Monday transactions. Quotations in cents unless marked $. z—Odd lot, xd—Ex-dividend, xr—Ex-rights, xw — Ex-warrants. Net change is from previous board-lot closing sale.

MINES

Stock	Sales	High	Low	Close	Net Ch'ge
A—B					
Acme	42200	25	22½	22½	−½
Advocate	200	197	197	197	−3
Akaitcho	1000	47	47	47	
Allied Mng	838	300	300	300	+5
Am Larder	1000	65	65	65	−5
Ang UD	31800	135	128	130	+3
Argosy r	1000	1	1	1	
Armore	1000	14	14	14	
Atl C Cop	1142	55	55	55	−2
Avoca M	500	71	71	71	−3
Bankeno	1870	805	780	785	−35
Barry E	12600	115	96	110	+10
B-Dqu	43000	6	6	6	+1½
Bthlm	39049	$19¾	19	19¼	−⅜
Bral Can F	1600	200	200	200	
Brameda	1996	171	165	170	−1
Brenda M	258	590	590	590	
Brunswk	700	475	475	475	
C—E					
Calmor IB	2000	55	54	54	+4
Cam Mine	3000	28½	28	28½	−2½
Cam Chib	100	775	775	775	
Camp RL	600	$26	25¾	26	−1¼
C Tung	4500	175	173	173	+3
Cdn Arrow	1000	20	20	20	+2
C Merrill	1040	480	480	480	
Cdn Nisto	950	11	11	11	−½
Candore	4000	5½	5½	5½	−½
Cassiar	650	$21	20½	20½	−½
Cent Pat	4300	191	185	190	+5
Chemalloy	2500	225	223	225	+3
Chestrvile	3000	13½	12	13½	
Coch Will	3000	39	38	38	−2
Columb M	6000	57	55	57	+1
Conigo	1700	13	13	13	+1
Con Fardy	1510	115	110	115	+5
C Durm	19000	94	90	94	
C Marben	400	205	205	205	+5
C Morisn	4650	164	160	162	−3
C Rambler	3650	157	150	150	−1
C Red Pop	5000	10	9½	10	+1
C Rexspar	z200	22	22	22	
Cop Fields	521	126	125	125	−1
Craigmt	900	870	860	860	−20
Cstland	3000	10	10	10	−1
D'Eldona	2500	57	57	57	
Denison	1240	$22½	22	22	−½
Dicknsn	900	106	105	105	−10
Dome	2440	$70	67¾	67¾	−2
D Explor	1400	124	122	123	
Donalda	1000	9	9	9	+½
Dynasty	1650	720	705	705	−10
East Sull	3270	295	290	295	
F—J					
Farwest	8000	8½	8	8	−½
F Mar	4040	96	96	96	+1
F Orenada	2000	9½	9½	9½	+½
Fort Reinc	600	40	40	40	
Frobex	3000	25½	25	25	−1
Gnt Masct	8600	535	520	530	−5
Goldray	3400	68	60	60	−8
Grandroy	z300	9	9	9	
Granduc	900	560	550	550	−10
Gren Pnt	10000	24	23	23	+1
Highmont	2000	300	290	300	+20
Hollinger	81	$38⅜	38¼	38¼	+¼
Huds Bay	672	$22¼	22	22¼	
Int Bibis T	1000	12½	12½	12½	+½
Int Halliw	500	120	120	120	+10
Int Mogul	3850	975	950	950	−25
Int Obaska	z300	38	38	38	
Iron Bay T	200	315	315	315	+10
Iso	1900	137	135	135	−3
Jorex Ltd	300	120	120	120	
Joutel	5000	75	73	75	+1
K—N					
Kam Kotia	1800	44	44	44	+2
Kerr Add	1901	815	815	815	+5
K Anacon	3000	30	30	30	−1
Kid Coper	500	15	15	15	
Kilembe	z40	400	400	400	
KT Mining	2000	13	13	13	
Lab Min	900	$35¾	35¼	35¾	+¾
L Dufault	3125	$14⅛	14½	14½	
L Osu	1500	6	6	6	−2½
L Shore	950	295	290	290	−5
LL Lac	600	205	203	203	+2
Lost River	1000	485	485	485	
Lytton M	3370	150	145	146	−4
Madeline	3226	265	260	260	
Madsen	1000	90	90	90	−3
Man Bar	2500	40	38	38	−1
Match	5500	8	8	8	
Mattgmi	400	$24½	24½	24½	−¼
Mc Adam	500	53	53	53	−2
Mc Intyre	200	$85	85	85	
Midrim	2500	19	18	18	−1
Multi-Mi	1000	32½	32½	32½	+1½
Mymar M	2444	29	29	29	
NB Uran	2600	525	490	490	−25
Newconx	320	525	525	525	−20
N Goldvue	3000	7½	7½	7½	
N Imperal	3300	79	76	76	−3
Newlund	500	18½	18½	18½	+½
Newnor	9500	6	6	6	
N Que Ragl	200	900	870	870	−20
N Senator	1000	11	11	11	
Nick Rim	3500	12	12	12	
Noble M	9800	181	170	175	−15
Nor Acme	4000	30	28	28	+1
Norlex e	See list below.				
Northcal	500	4½	4½	4½	
N Coldstm	1025	87	87	87	+3
Northgat	2310	790	785	790	−5
N Rock	2800	120	110	120	+10
O—S					
Opemska	1475	$10⅛	10	10	−¼
Open End	z100	30	30	30	
Orchan	300	365	350	365	+15
Osisko	500	28	28	28	
Pac Coper	1100	345	340	345	+10
Pamour	4500	220	215	220	
Patino	5185	$19¾	19⅛	19¾	+½
Pce Exp	10900	80	76	76	−3
Pine Point	425	$26⅛	26	26	−⅛
Placer	z70	$28¼	27½	28¼	
Prado Exp	1500	170	140	140	−30
Preston	200	715	700	715	−5
Pure Silv	2000	185	185	185	
Q Mattgmi	500	33	33	33	
Rayrock	3300	116	112	112	−7
Reeves	z25	120	120	120	
Rio Algom	3177	$15⅛	15	15	−¼
Rio 580 pr	62	$82½	82	82½	−1
Roman	225	600	590	600	−5
Satellite	z142	6	6	6	
Sherritt	1600	$15¼	15⅛	15⅛	+⅛
Sil Miller	642	5½	5½	5½	−½
Silvmq	3500	22½	22	22	−1½
Steep R	3650	210	208	209	+1
Sud Cont	3000	49	49	49	
Sullivan	300	310	310	310	
Sunbrst E	500	12	12	12	
T—Z					
Tara	34400	$13⅜	12⅞	13⅜	−⅛
Teck Cor A	266	570	570	570	
Teck Cor B	1141	480	475	480	
Texmt	10000	45	42	43	−2
Texore	2000	16	16	16	
Tex-Sol	1100	59	59	59	
Thom L	1000	30	30	30	
Tombill	700	74	74	74	−1
Tontine M	200	100	100	100	−10
Tribag	3100	80	78	78	−2
Trin Chib	500	10	10	10	−1
U Asbesto	1060	525	525	525	−5
U Siscoe	2212	282	280	282	+2
Upp Can	7700	218	210	210	−8
Urban Q	8500	6	6	6	−1
Vespar	1000	16	16	16	+1
West Mine	600	310	305	305	−5
Westfield	3798	162	155	155	+5
Wstfield w	2550	95	85	85	−20
Wilco	7000	22	21½	21½	−½
Willroy	z100	82	82	82	
Wr Harg	1200	145	145	145	
Yk Bear	2300	500	495	495	−10
Zulapa	18500	22	18	21	+4

INDUSTRIALS

Stock	Sales	High	Low	Close	Net Ch'ge
A—B					
Abitibi	16822	$6⅞	6⅞	6⅞	
Acklands	1000	$6⅛	6	6	
Acklnd 2p	200	$9¼	9¼	9¼	−¼
Acres Ltd	180	$9½	9½	9½	+⅛
Acres A pr	100	$36¾	36¾	36¾	
Acres wt	880	170	165	170	
A.G.F.M	300	$5	5	5	−⅛
Agra Ind	300	$8¾	8¾	8¾	−¼
Aimco Ind	3300	$15⅛	15	15¼	
Alta Gas T	2602	$48	47½	48	+¼
Alta Gas p	25	$74⅝	74⅝	74⅝	+⅝
Alta G D p	147	$131	131	131	−½
Alcan	6275	$19	18¾	18⅞	
Alcan pr	870	$25¼	25	25	
Algo Cent	200	$8¼	8¼	8	−¼
Algoma St	2050	$12⅜	12½	12½	−¼
Alliance B	100	370	370	370	
Almin 2p	180	$35½	35	35	−⅛
Anglo-cn	300	440	440	440	
Ang CT 290	50	$38½	38½	38½	+½
Anthes C p	52	$72⅝	72⅝	72⅝	+⅝
Aquitaine	705	$27½	27¼	27⅛	−⅛
Argus	200	$14	14	14	
Args 250 p	60	$34	34	34	+1½
Argus C pr	500	$9⅜	9⅜	9⅜	+⅛
Atl Sugar	200	$6¼	6¼	6¼	+⅛
Auto El	650	480	480	480	−20
Bahama	6000	20	20	20	
Bank Mtl	6791	$16	15⅞	16	+⅛
Bank N S	4928	$26⅜	26⅜	26⅜	+⅛
B Cdn Nat	1200	$14	14	14	+¼
Bathrst p	1100	$8⅛	8	8	−⅛
Beavr Eng	400	$9	9	9	−⅛
Beaver L	100	$14½	14½	14½	−¼
Bell Canad	9980	$45¼	44⅞	44⅞	−⅜
Bell A pr	606	$51¼	51¼	51¼	
Bell B pr	2775	$53	52⅞	52⅞	
Biltmore p	100	$8½	8½	8½	+½
Black P	300	365	360	360	−10
Block Bros	4800	335	325	330	
Bombrder	300	$14	14	14	
Bovis Cor	725	195	195	195	−5
Bow Valy	3494	$27½	27	27	−⅛
Bramalea	950	330	320	330	+15
Bramal w	100	210	210	210	+10
Brascan	3522	$18¼	18	18¼	
Brdg Tank	300	375	375	375	+5
Bright	330	$15¼	15¼	15¼	−¼
Brinco	2848	$5⅝	5½	5½	−⅛
Br Am Bnk	200	$13½	13½	13½	−½
BC Sugar	505	$19⅝	19½	19½	−⅛
BC Phone	719	$64	63¾	63¾	−¼
BCPh 4½ p	z5	$58	58	58	
BCPh 5¾ p	100	$78	78	78	
Budd Auto	3545	$8	8	8	−¼
Burns Fds	1135	$12¼	11¾	12¼	+⅜
Burrard	110	$5½	5½	5½	−½
C—E					
Cad Dev	700	$7	7	7	−⅛
Cad Dev p p	130	$19	19	19	
CAE Ind	250	420	420	420	
Calgary P	480	$26¼	26	26¼	−¼
Calgry P p	50	$79½	79	79½	+4½
Calgy 5.0 p	28	$98	98	98	
Calvrt Dis	400	93	93	93	−2
Campeau	1238	360	350	360	
CD Sugar	214	$29½	29¼	29¼	−1¾
Can Cem L	373	$43½	43½	43½	
C Cem L p	z20	$20¼	20¼	20¼	
Can Malt	400	$23	23	23	
Can Malt p	130	88	88	88	
C Nor West	280	170	170	170	
C Packrs	250	$19⅛	19⅛	19⅛	
Can Perm	2145	$14⅞	14¾	14¾	
C Safway p	100	$82¾	82⅝	82⅝	−⅝
Cdn Brew	3915	$6⅞	6¾	6¾	−⅛
C Brew Ap	z20	$29½	29½	29½	
C Brew Bp	30	$35¾	35¾	35¾	
C Cablesy	2750	$13⅜	13¼	13½	+⅜
C Cable w	2130	210	205	210	+5
Cdn Can A	100	$5⅞	5⅞	5⅞	+⅛
C Curtis	100	84	84	84	
Cdn Equty	200	$9⅞	9⅞	9⅞	+⅛
Cn Food 1p	z10	$34½	34½	34½	
Cn Food 2p	z10	$34½	34½	34½	
CG Invest	100	$65½	65⅜	65½	+1½
C Goldie	2280	400	385	400	+10
C Hydro	1000	$15⅛	14⅞	14⅞	−¾
C Im B	11358	$23¼	23	23⅛	
C Ind Gas	4731	$11¼	11⅛	11¼	
C Ind Gas p	100	$26¼	26¼	26¼	−¾
CIL	1156	$13	12⅞	13	+⅛
C Intrurb p	1280	$8	7¾	8	
C Manoir	160	325	325	325	−5
C Marconi	200	280	275	275	−15
C Ocdental	151	$9⅞	9⅞	9⅞	−⅛
CP Inve pr	2802	$23	22⅝	22¾	−¼
CP Inve w	4860	305	290	290	−15
CP Ltd	3250	$62¾	62¼	62½	
CPL $3 pr	895	$11½	11⅜	11½	
CPL UK p	346	$9¾	9¼	9¼	
Cdn Tire	855	$34	33	34	−1
C Ti A	12812	$33⅞	32½	33½	−¼
C Uilties	200	$34	34	34	
C Util w	100	670	670	670	
C Vickers	z50	$9⅜	9⅜	9⅜	
Canron	200	$18	18	18	+⅛
Capit Div	300	69	69	69	−1
Cara	940	455	450	455	+15
Cll Fund A	100	$6½	6½	6½	
Cll Ont SLe	533	$8¼	8	8¼	−¼
Chemcell	1930	$5⅛	5	5	−⅛
Chrysler	4424	$32¼	31	32	+1¼
CHUM B	z25	$7½	7½	7½	
Codville A	400	350	345	350	+15
Columbia	z70	385	365	365	
Columbi p	260	$11⅛	11⅛	11⅛	+⅛
Cominco	3395	$22¼	22	22⅛	−⅝
C Holiday I	860	$10⅝	10¾	10⅞	+⅛
Compro	z35	260	260	260	
Computel	750	475	475	475	−5
Comtech	1600	190	180	180	−10
Con Bath	652	$8⅝	8½	8½	
Con Bath p	500	$12	11⅞	11⅞	−½
Con Bath w	400	62	62	62	
Con Bldg	2200	140	135	140	
Con Textle	400	$6	6	6	
Con Distrb	935	$24⅜	24¼	24¼	−⅛
Cons Gas	6896	$20	19½	19¾	−⅛
Con Gas B	100	$85	85	85	−1
Cooper C	400	$13¼	13	13¼	
Corby vt	1260	$20½	20	20	−¾
Cornat Ind	700	145	145	145	
Corp Food	300	$9	9	9	
Crain R L	1075	$12⅛	12	12	−⅛
Crwn Life	100	$26	26	26	−⅛
Crwn Trst	700	$12¼	12¼	12¼	
Crush Intl	700	$19	18¾	18¾	−⅜
Cygnus A	2300	$5½	5¼	5½	+⅛
Cygnus B	500	$5½	5½	5½	−⅛
Debhld B p	300	$80	80	80	
Distl Seag	3758	$53⅛	53	53⅛	+¼
Dome Pete	3773	$38	37½	38	+⅞
D Bridge	610	$23¾	23¾	23¾	−⅛
D Coal pr	100	$22	22	22	
D Fdry	15354	$23⅛	23	23	−¼
Dofasco p	125	$72	72	72	
Dom Glass	400	$10¼	10¼	10¼	+¼
D Lime w	800	76	60	60	−5
Dom Store	3675	$13½	13¼	13½	+⅛
Domtar	3437	$12⅞	12⅝	12⅞	−⅛
Domtar pr	230	$14½	14½	14½	−½
D Textle	600	$18	18	18	−⅛
Donlee M	100	$7	7	7	
DRG Ltd	100	$12	12	12	+¼
Dupont	730	$18¾	18⅝	18⅝	
Dustbane	9250	$5⅛	5¼	5¼	
Dylex D A	100	$7¼	7¼	7¼	−½
Eaton C	1300	$41	41	41	+11
E-L Fin	188	$6½	6½	6½	+¼
E-L Fin w	532	230	225	230	
Electro lld	1225	$36½	36	36¼	−¼
Erie D	125	$7¾	7¾	7¾	+¼
Erie D A	125	$7½	7½	7½	−¾
F—J					
Falcon	260	$93	93	93	+1½
Fed Diver	500	100	100	100	−5
Fed Grain	1010	$7½	7½	7½	
Fields S	100	$13¼	13¼	13¼	+¼
Fittings	100	$14⅞	14⅞	14⅞	−⅛
Fleet Mfg	2800	87	85	85	−2
Ford USA	415	$70	69¾	70	+2
Ford Cnda	120	$88¼	88¼	88¼	−¼
F Seasons	3825	$14	13⅝	14	
FPE Pn pr	200	$70	70	70	−11
Fraser	z100	$16⅛	15½	16⅛	
Freiman	z105	420	410	420	
Gaz Metr	540	$5⅞	5¾	5¾	−⅛
Gaz 5½ pr	z10	$66	66	66	
Gaz M 63w	100	185	185	185	
Gdn Mang	z100	$6½	6⅛	6½	
Gen Distrb	1910	$15	14¾	15	+¼
GMC	870	$85¾	85½	85¾	+⅜
G P Mtg A	50	$62	62	62	
Genstar L	400	$11⅜	10¾	11⅜	+⅜
Glengair	100	175	175	175	
Gleng B p	400	330	330	330	
Gleng A w	300	81	18	81	−9
Graff G	1125	$18⅛	18	18	−⅛
Greb Ind	110	$5⅛	5⅛	5⅛	
GL Paper	z55	$15⅝	15½	15½	
GL Pap w	2000	255	250	250	
GL Power	600	$19¾	19½	19½	−¼
GN Capital	500	$8	7⅞	8	
Gt West Int	428	$6¼	6¼	6¼	
Gt W Life	100	$44	44	44	
Gt West S	600	440	440	440	+5
Greyhnd	410	$14¼	14⅜	14⅛	+⅛
Grissol-F	100	$7	7	7	
GSW Cl A	400	$9¼	9¼	9¼	+¼
Guar Trst	100	$11½	11½	11½	+¼
Gulf Can	2120	$25	24⅞	24⅞	−⅛
Hardee	100	105	105	105	+5
Hard Crp A	z125	$11¼	11⅛	11⅛	
Harlequin	1050	380	380	380	
Harris J S	100	260	260	260	
Harveys F	200	80	77	77	−3
HWood B	100	49	49	49	+4
Hawker S	100	250	250	250	
Hawker pr	30	$61½	61½	61½	
Hays Dna	1314	$11¾	11⅛	11⅛	+⅜
Home A	1600	$34⅛	34¼	34⅛	+⅛
Home B	100	$34⅜	34⅜	34⅜	−⅛
Horne Pit	500	230	230	230	−5
H Bramor	200	290	290	290	−10
H Bay Co	4100	$18⅜	18⅛	18⅜	
HB Oil Gas	1500	$46¾	46¼	46⅜	+⅜
HB Oil G pr	350	$58⅜	58⅜	58⅜	+⅜
Hunter D	100	$12¾	12¾	12¾	−⅛
Huron Eri	6737	$22½	22¼	22¼	−¼
Husky Oil	3569	$17	16⅞	16⅞	−⅛
Husky A pr	100	$43¼	43¼	43¼	
Husky D w	470	745	740	745	+15
IAC	2450	$18⅛	18⅛	18⅛	
IAC 4½ p	60	$71⅛	71⅛	71⅛	+4⅛
IAC w	300	735	725	735	+10
Imasco	175	$19⅛	19⅛	19⅛	
Imp O	23614	$28¾	28¼	28¼	−½
Income-Di	100	$6½	6½	6½	
Indusmin	100	$10¼	10¼	10¼	
Ind Adhes	900	$13¼	13⅛	13⅛	
Inglis	150	$10⅞	10⅞	10⅞	
Inland Gas	585	$13	12⅞	12⅞	−⅛
Inland G p	200	$14½	14¼	14½	
Inter-City	212	$6¾	6⅝	6¾	+¼
Intr Cty w	600	290	275	275	−5
IBM	294	$317	312	317	+6⅜
I Nickel	11923	$32⅛	31⅜	32⅛	+⅛
Int Util	4000	$40	39	40	+1
Int Util A	100	$44	44	44	+1½
Interpool I	250	$19⅝	19½	19½	−½
Int Div	1300	340	330	330	−15
Intpr Pipe	7131	$28½	28¼	28½	+⅛
Int Pipe w	1400	$12⅜	12⅛	12⅜	+⅛
Intpr Steel	5345	$7⅛	6¾	7⅛	+⅜
Inv Grp A	3440	$7½	7⅜	7⅜	−⅛
Inv Grp S p	1560	$19	19	19	−¼
Irwin Toy	215	$16⅛	16⅛	16⅛	
ITL Ind	100	455	455	455	−5
Ivaco Ind	750	$14¾	14½	14½	−½
IWC Ind	500	200	195	195	−5
K—N					
Kaiser Re	2100	$5¼	5	5¼	+¼
Kaps Tran	700	$8⅛	8⅛	8⅛	
Keeprite P	900	$11	11	11	+¼
Kelly D A	z25	$5	5	5	
Kenting	2150	$10	9⅞	10	+⅛
Koffler	520	$15	14⅞	15	
Koffler A p	1200	$8½	8½	8½	
Labatt	865	$25	24⅞	24⅞	−⅛
Labatt pr	2500	$25⅛	25	25	−⅛
Laidlaw M	330	$12	11⅞	12	−¼
LOnt Cem	750	230	230	230	−10
Laura Sec	273	$9¾	9¾	9¾	
Lau Fin	442	$8⅛	8⅛	8⅛	−⅛
Lau F 2.00	250	$25	24¾	25	
Leigh Inst	3925	$6⅛	6	6	−⅛
Leons Frn	100	$5¼	5¼	5¼	−⅛
Livingsto	200	$8¼	8¼	8¼	+⅛
Living w	300	495	495	495	+5
Lob Co A	500	$5⅜	5¼	5¼	
Lob Co B	2200	$5¾	5¾	5⅝	−⅛
Lob Co pr	325	$30½	30½	30½	
Lob G A pr	148	$20¼	20¼	20¼	
Lob G B pr	1825	$20¾	20	20¾	+⅜
Lob Inc	300	$7	7	7	−⅛
Loeb M	1050	390	390	390	−5
MH Cable	950	$6¼	6	6	−⅛
MB Ltd	6118	$23⅛	23	23	−⅛
Magnason	1400	$8	7¾	7¾	−¼
Magnetcs	1018	84	83	84	−1
M Lf Gard	115	$29⅛	29	29	
M Lf Mills	295	$14¾	14¾	14¾	
Maritime	241	$19½	19½	19½	
Markboro	1250	475	470	470	−5
Markbro w	500	86	86	86	+1
Mass-Fer	3254	$10⅞	10⅝	10¾	+⅛
McLaghln	465	$9⅞	9¾	9⅞	+⅛
McLagn w	100	365	365	365	+5
MEPC	500	$6	6	6	
MEPC w	1000	195	190	195	+5
Met Stores	100	$43	42½	43	
MGFM	200	240	240	240	+40
Microsyst	615	$6	5¾	5¾	−⅛
Mindustri	100	$5½	5½	5½	−½
MLW Wor	300	$13	13	13	−⅛
Molson A	1972	$18⅛	18	18	−⅛
Molson B	150	$17⅞	17⅞	17⅞	−⅛
Mon Life	360	$25	25	25	+¼
Mnt Trst	250	$17½	17½	17½	
Moore	7455	$35¼	35	35⅛	−⅜
MTS Inter	600	400	370	370	−20
Murphy	250	$12⅞	12½	12⅞	+⅛
Mrphy pr	225	$32⅞	32½	32⅞	+⅛
Murritt P	100	410	410	410	−5
Murrit P w	250	95	95	95	
Nabrs Dlg	200	$12⅛	12	12	−½
NaChrs I	2495	$15½	13⅞	15½	+2
Nat Drug	100	$6½	6½	6½	
Nat Hees	100	275	275	275	−5
Nat Sea	630	$10¼	10	10¼	+¼
Neonex	1600	345	335	335	−10
NB Tel	130	$14¼	14¼	14¼	
N Provid D	200	41	41	41	−2
Nfld LP	650	$10¾	10¾	10¾	
Niag Struc	210	$15	15	15	
Noranda	4019	$31½	31	31	−½
Nor Ctl G	4701	$16	15½	15½	−⅜
Nor Ctl B p	555	$30½	30	30	−¼
Nor Ctl w	350	660	655	655	−10
NS L P	2250	$10⅜	10⅜	10⅜	
NSI Mark	100	340	340	340	−25
NuWest D	1050	$8½	8¼	8½	−¼
O—S					
Ocean Cm	25	$25⅛	25⅛	25⅛	−¾
Oil Patch	200	230	230	230	
Okanagan	900	$5⅝	5⅝	5⅝	+⅛
OSF Ind	1810	$5	5	5	
Oshawa A	1300	$12⅜	12¼	12⅜	+⅛
Oshawa w	2600	185	180	185	+5
Overland	100	$11	11	11	
Overind 2 p	1000	375	375	375	−5
Pac Pete	4753	$35⅛	34½	34½	+⅜
PanCan I	500	360	360	360	
Peel Elder	2500	$16½	16	16	−⅛
Pemoin A	500	$6	6	6	
Pemb D p	z125	$23⅜	23⅜	23⅜	
Penningtn	100	$11¼	11¼	11¼	
PC Jwl A	z25	$15½	15½	15½	
P Dept S	300	$15½	15¼	15¼	−½
Petrofina	z35	$22⅛	22⅛	22⅛	+⅛
Phillips Cb	300	$10⅛	10⅛	10⅛	
Pitts Eng	202	$14	14	14	−¼
Pow Corp	4460	485	480	480	−5
Price Com	710	$7¾	7¾	7¾	
Que Tel	2400	$14⅛	14	14	
Rank Org	570	$20½	20½	20½	−⅛
Readers D	700	$7	7	7	
Realty C	200	235	235	235	−5
Realty C w	153	75	75	75	+9
Reed Osir	100	$8⅜	8⅜	8⅜	−⅛
Reichhold	100	$9¼	9¼	9¼	
Reich wt	125	325	325	325	
Reitman	225	$30⅛	30	30⅛	+⅛
Reitman A	z2	$29¾	29¾	29¾	
R Little	150	$16	16	16	+⅜
Ronald Fd	100	$13	13	13	
Rothman	300	$11	10⅞	10⅞	+⅛
Royal Bnk	1817	$27¼	27	27¼	+¼
Royal Trst	500	$35	35	35	
Ryl T M	100	$15½	15½	15½	
Russel H	100	$7⅛	7⅛	7⅛	−⅜
St Maurice	800	77	77	77	
Sayvette	700	350	345	350	
Scintrex	300	430	430	430	
Scot York	1425	$16	15¾	16	
Scot Lasal	50	$32½	32½	32½	+1
Scotts	115	$13⅜	13⅜	13⅜	−⅛
Seaway M	200	$7⅛	7⅛	7⅛	
Secur Cap	3100	420	410	415	
Select P	500	240	240	240	
Selkirk A	z20	$15	15	15	
Shaw LE A	300	$5¼	5¼	5¼	
Shell Inv p	150	$37¾	37½	37⅜	−⅛
Shell Inv w	2300	$17¼	17½	17½	−¼
Shell Can	2187	$37⅜	37⅜	37½	+⅛
Silverwd A	z95	$16½	16⅜	16⅜	
Simpsons	5459	$20⅜	20⅛	20⅛	−⅛
Sklar M	5143	210	200	205	+10
Skyline H	100	$9⅛	9⅛	9⅛	
Slater Stl	1125	$10½	10⅜	10⅜	+⅛
Slat W Can	800	$9¼	9	9¼	+⅜
Slat WC r	6350	400	350	400	+90
Slate Walk	275	$7⅛	6¾	7⅛	
Southam	25	$62	62	62	
St Brdcst	100	$13¼	13¼	13¼	
Steel Can	6147	$25	24¾	24¾	
Steinbg A	400	$17⅞	17¾	17⅞	−⅛
Steinfron	200	450	450	450	−25
Stuart Hse	225	$5⅛	5⅛	5⅛	
Stest o	11652	$60	57⅛	57½	+1
T—Z					
Teledyne	400	455	455	455	+5
Texaco	185	$33½	33½	33½	−¼
Texas G	15650	$17½	17¼	17½	+¾
Thom Nes	1011	$27⅜	27⅜	27⅜	
Thom N pr	500	$50	50	50	
Tone Craft	200	$15	15	15	
Tor Dm Bk	1885	$26	25⅞	25⅞	
Traders A	1725	$13¼	13	13	−⅜
Trader B p	400	$25¼	25	25¼	−⅛
Trader 65 w	200	165	165	165	+10
Trader 69 w	200	430	430	430	+5
Transair	1200	340	335	340	
Trnsair w	2400	90	90	90	+3
Tr C Pl	10925	$35⅛	34½	35½	+1
Tr Can Pl p	520	$42½	42½	42½	+¼
Tr Can A pr	130	$65¼	65	65¼	+1¾
Tr Can P w	2520	$12¼	11	11	−1¼
Trans Mt	7000	$24	23¾	23¾	−⅛
Trizec Crp	1400	165	160	160	
Trizec w	1600	53	52	53	+2
Tru-Wall	200	250	250	250	
Un Ac Ip	220	$42	42	42	
UnAcc Blp	50	$42½	42½	42½	+1½
UnAcc Clp	50	$40	40	40	+½
Un Carbid	383	$16¼	16¼	16	
Un Carbid	383	$16¼	16¼	16¼	
Un Gas	2800	$15⅛	14¾	14¾	−⅛
UGas B pr	25	$40¼	40¼	40¼	+¼
Union Oil	150	$47½	47½	47½	
U Corp 63p	238	$19⅛	19⅛	19⅛	
Un Fn Mgt	100	$6¾	6¾	6¾	−¼
UWon 6¼p	75	$39	38⅞	39	+⅛
U Sections	150	$5¼	5¼	5¼	
Van Der	1000	$8⅛	7⅞	8	−⅛
Van Ness	200	80	80	80	
Versatd	400	$6⅜	6	6⅜	+⅜
Venpower	4300	130	120	120	−10
Versatil A	700	340	335	340	
Vic G Tr	65	$29¼	29¼	29¼	+¼
Villcentre	200	$9	9	9	
Vulcan Ind	200	$9¾	9⅜	9¾	−⅛
Wainoco O	300	$5⅛	5⅛	5⅛	−⅜
Walk GW	9785	$35¼	34¾	35	
Weldwod	165	$12	12	12	
Weldwd r	250	61	61	61	
Wstburne	500	$13½	13½	13½	
Wbur A p	200	$39½	39½	39½	−½
Wburn wt	200	780	780	780	+30
Westc'st	5170	$26	26	26	
Westfair p	200	$18¾	18¾	18¾	−1½
W Brdcast	300	$27	26¾	27	−½
W Bcas A p	212	$28	28	28	
W Cdn Seed	5700	455	445	450	
W Pacific	4245	$6⅛	6	6	−⅛
W Realty	200	$5⅝	5⅝	5⅝	
Westnhse	6250	$15⅛	15⅛	15⅛	−¼
White Pas	250	$11¾	11⅜	11¾	+⅜
White P A	z25	$21¼	21¼	21¼	
White P w	z12	105	105	105	
Wiley Oil	1100	$7⅛	7⅛	7⅛	
Winn SF	300	$7½	7½	7½	
Woodwd A	1400	$23⅜	23½	23½	−⅜
Zellers	2140	$17⅞	17¾	17¾	−⅛
Zellers pr	60	$37	37	37	−1
Zenith	500	180	180	180	+5

OILS

Stock	Sales	High	Low	Close	Net Ch'ge
Alt East G	950	510	510	510	
Alminex	1900	570	560	570	+10
Am Leduc	2000	11	11	11	
A Quasar P	1500	440	425	425	−10
Asamera	600	$19¼	18¾	19¼	+½
Ashland O	1600	$11⅝	11½	11½	−½
BP OG	6375	700	695	700	
Bralor OG	300	265	265	265	−5
CS Pete	5571	550	525	535	−15
CS Pete w	1200	280	276	276	−14
C Bonanza	1400	145	145	145	−5
C Dehi	2300	420	400	400	−5
C Ex Gas	2600	395	380	395	+10
C Homestd	1800	$10⅛	10	10	
CLI Pete	4144	66	62	62	−12
C Reserve	1200	575	570	570	
Cent Del	3920	$16	15¾	15¾	−⅛
Chieftan D	1900	710	700	700	
Clark Can	2500	235	225	235	+3
C East Cr	400	140	140	140	
Decca R	1000	215	210	210	−15
Dynamic	2700	98	95	98	+1
Francana	450	425	420	420	+5
Gr Plains	195	$34⅛	34⅛	34⅛	+⅛
Gt COilsds	250	495	495	495	
Houston O	8031	224	216	218	
Houston w	700	109	108	109	+2
Lochiel	550	120	120	120	+3
Mineral R	z150	32	32	32	
Nat Pete	8000	365	345	350	
N Cont	2025	60	59	59	−6
Northld	7700	80	75	79	+2
Numac	4975	$10½	10¼	10⅜	−⅛
Pan Ocean	5306	$12¼	12	12¼	+¼
Page Pet	647	190	170	180	
Permo	2700	55	53	53	
Petrol	700	128	127	127	−1
Pinnacle P	1400	60	60	60	−2
Place G	3700	124	120	124	
Peyto Oils	400	220	210	220	+10
Ranger	1425	$14⅛	13⅝	14	+⅜
Scurry Rn	911	$18¾	18⅜	18⅝	−⅛
Siebens	2800	870	850	850	−10
Spoon	11100	180	175	175	−2
Total Pet	1400	805	795	795	−5
Tr Can Res	500	88	88	88	
U Canso	2000	515	510	510	−5
U Canso w	2800	157	155	155	
Ulster Pet	3300	171	170	170	−1
Voage	13700	495	470	475	+15
Wcoast P	100	$11	11	11	
W Decalta	4000	685	680	685	+5
World Wde	200	270	270	270	

Total sales: 1,300,000

TOP TRADERS

By THE CANADIAN PRESS

Stock	Sales	High	Low	Close	Net Ch'ge
INDUSTRIALS					
Imp Oil	23614	$28¾	28¼	28¼	−½
Abitibi	16822	$6⅞	6⅞	6⅞	
Texac G	15650	$17½	17¼	17½	+¾
Dofasco	15353	$23⅜	23	23	−¼
Cdn Tire A	12812	$33⅞	32½	33½	−¼
MINES					
Acme	42200	25	22	22½	−½
Bethlehm	39049	19¾	19	19¼	−⅜
Tara	34400	13⅜	12⅞	13⅜	−⅛
Anglo Un	31800	135	128	130	+3
C Durham	19000	94	90	94	
OILS					
Voyager	13700	495	470	475	+15
Spooner	11100	180	175	175	−2
Houston	8031	224	216	218	
Nat Pet	8000	365	345	350	
Northld	7700	80	75	79	+2

COMMODITIES

	Open	High	Low	Close
N. Y. Silver—				
Aug.	159.10	159.00	156.80	156.50
Sept.	159.80	159.90	156.70	156.70
Dec.	163.50	163.60	160.00	160.10
N. Y. Copper—				
Sept	51.35	51.30	50.35	50.85
Oct.	51.30	51.40	51.30	51.00
Dec	51.75	51.75	51.30	51.35
Chicago Lumber—				
Sept.		110.50	110.20	110.20
Nov.	105.20	105.20	105.10	105.20
Jan.	104.00	104.50	104.40	104.40
Chicago Sow Bellies—				
Aug.	21.55	23.05	21.50	23.00
Feb	27.40	27.60	27.25	27.40
Mar	27.20	27.42	27.07	27.27
Chicago Plywood—				
Sept	91.70	92.20	90.10	90.10
Nov.	90.30	90.50	88.10	88.10
Jan	90.10	90.50	88.50	88.60
Mar.	90.50	90.30	89.00	89.20
May	91.00	91.00	89.30	89.50

VANCOUVER 11 A.M.

OILS	Bid	Asked
Allied Rox	77	78
Ballindry	78	85
Bison Pete	10	10⅛
Bralorne		295
Castle T-G	130	175
Embassy Pet	43	
Five Star	14½	
Ft St John	80	84
Freehold	76	82
Futurity	23	24
Giant Reef	24	27
Golden West	18	19
Merland	65	
Midland	7½	8
New Davies		8
Peace River	15	16½
Plains Pt	26	28
Ponderay	133	134
Royal Can	80	90
Share	13	15
Southern Pac	7	10
Sunlite	825	900
Trans-Can	87	90
Western Ex	16	17

MINES	Bid	Asked
Adera	38	39
Adanac	65	
Afton	10	14
Ajax	11	13
Alwin	73	75
Alice Lk	27	30
Arctic	7½	8
Ardo	26	29
Arlington	24	25
Atlas	42½	45
Avino	43	46
Bathurst	86	87
Benson	14	
Beaumont	9	10
Beth C	19	19½
Black Giant	41	44
Blue Gulch	30	32
Boundary	23	26
Boswell	28	30
Bramed A	170	175
Brycon	35	37
BenMac	32	35
Brettland	45	45
Brenda	580	610
Buchanan	8	12
Buval	28½	31
Cambridge	53	55
Calta	103	101
Can Bar	46	55
Canol	16	28
Capri	19	23½
Calico	16	17½
Carib Bell	30	40
Carib Gold	90	96
Cascade	20	25
Casino	65	70
Cas Con	13	15
Chataway	18	19
Churchill	86	89
Coast Cop		4½
Coast Slvr	18	19
Cole A	475	500
Cole B	450	500
Coleman	125	155
Columbia	20	23
Con Gem	6	7
Con Gem	66	7
Con Ad Astra	11	12
Con Stand	8½	10
Cont McK	8	10
Cont Plash	3	4½
Copperline	35	38
Copper Giant	13	14
Copper R	26	28
Crntn G	75	77
Coronet	29	31
Crownex	36	40
Cumont	25	35
Dolly V	32	35
Dundee	23	24
Dusty Mac	15	22
Dynasty		810
Savis K	112	
Earlcrest	12	14
Earlybird	15	18
Empire Merc	20	22
Enex	21½	25
Falaise Lk	11	15
Flagstone	23	24
Fourbar	9	
Fortuna	22	24
Frontier	30	35
Highland Ch		14
Giant X	36	37
General R	8½	10
Granduc	550	575
Grandview	7	12
Grt North	78	80
Gunn	46	47
Hart R	20	25
Hearne	17	22
Highmont	295	300
Highpoint	6	8½
Hogan	21	24
HB Mtn	9½	10
Inland Cop	37	46
Interp S	7	7½
Interlech	90	98
Int Mariner	73	77
Iskut	15	17
Jason	13	17
Jaye	6	7
Jericho	10	12
Jersey	12	29
Kind Silver	17	20
Kalco V	18	19
Kamloops	9½	10
Kopan	9½	10
Lk Beaver	13	14
Largo	25	26
Laura	14	18
Lexington	24	27
London P	11	14
Lornex	780	810
Marshall C	10	11
Mercury Ex	10	11
Mid West	8	10
Mineral Mt	21	26
Minex	10	
Molymine	9	10
Mt Wash	13	14
Nadina	95	100
Nat Nickel	27	28
Native	10	12
New Cronin		8
New Imp	75	
N Indian	7	10
N Privateer	16	17
New Taku	28	33
New Territ	10	11
Nickel Hill	24	26
Norex	30	35
Norcan	8	10
Norgold	3½	4
North Pac	21	22
NW Vent	69	
N-W Kim	36½	39
Omega	16	17
Oro	22	
Pacific Asb	157	158
Pacific S	8	9
Paramount	26	29
Patricia S	8	10
Peel	23½	29
Pine Bell	13	16
Pine Lk	14	20
Polaris	4½	6
Primer		11
Pyramid	31	34
Quatsino	10	11
Radex	20	
Ramid	28	35
Rockland	15	18
Rodstrom	9	10
Rolling H	28	30
R Agassiz		40
Shield	125	135
Silbak P		17
Silesian	10	11
Silver Butte	8	9
Silver C	14	15
Silver Chief	34	38
Silver R	6	8
Silver Stand	115	120
Silver Star	10½	15
Silverquick	13	
Slocan Ott	74	75
South Seas	25	28
Stall Lk	110	125
Taseko	23	24
Tay River	22	25
Texacal	34	35
Torwest	29	36
Transcont	24	28
Trojan C	35	37
United C	15	20
Utica	25	29
Valley C	920	935
Vananda	6	7
Vanguard	8	9
Ventures		10
W Coast	7	8
Western	305	310
Westland	16	17
West Buff	14½	16
Windermere	21	35
Yukon	11½	20
Zenith	50	52

INDUSTRIALS	bid	Asked
Al Steel A	675	750
Al Steel B	600	
All Can-Am	50	60
Austin Inv	33	34
Athaba Col	140	160
Balco	750	800
Block Bros	325	330
BC Forest	19	
BC Turf	375	
Bur Drydock	5½	
Bur Mort	175	250
Can All	850	900
Cap Estates	150	200
Captain Int	7⅛	7½
Cominco		22¾
Cornat	145	150
Crestwood	160	180
Crown Z (C)	18	19
Dawson	5⅛	5½
Doman	8⅜	8½
Dog 'n Suds	100	110
EDP Ind	50	100
Eagle Ind	5	5⅞
Fld's Stores	13	13¼
Finning	13¼	13½
Fundy	230	
Gr National	90	95
Great Pac	175	190
Grouse M	175	180
Growers A	350	425
Growers B	260	275
Ham Harvey	280	
H y's	230	260
I Hydrodyn	77	88
Ibes Int		99
Int Land	525	550
Interplex	48	50
Integrated W	315	320
Ionarc	115	130
Kaiser Res	500	525
Kelly D A		525
Keystone	315	350
Key Ind	25	
Kelly Dey	55	100
S Madill	6	7
Magadyne	125	145
Mohawk		99
Nat Nurse	210	215
Neonex		3½
NWL Fin	360	395
Okgn Hold	5⅛	5¼
Okgn Hel	5⅝	5⅞
Pace Ind	60	65
Pac N Gas	350	396
Pac Ent	170	175
Potters	350	375
PWA		11⅛
Portcomm	100	115
Redhill	575	700
Reids		13
Saratoga	435	440
Scott Paper		24
Sun A	35⅛	
Sun B	33	
Untd Eq	170	175
Un Prov I	100	110
Tokar	160	170
Wall-Rede	225	240
Wardair	90	95
Wescorp		6
Western P	6	6⅛
Warner A		575
Warner B	50	
Wosks	7⅛	7¼

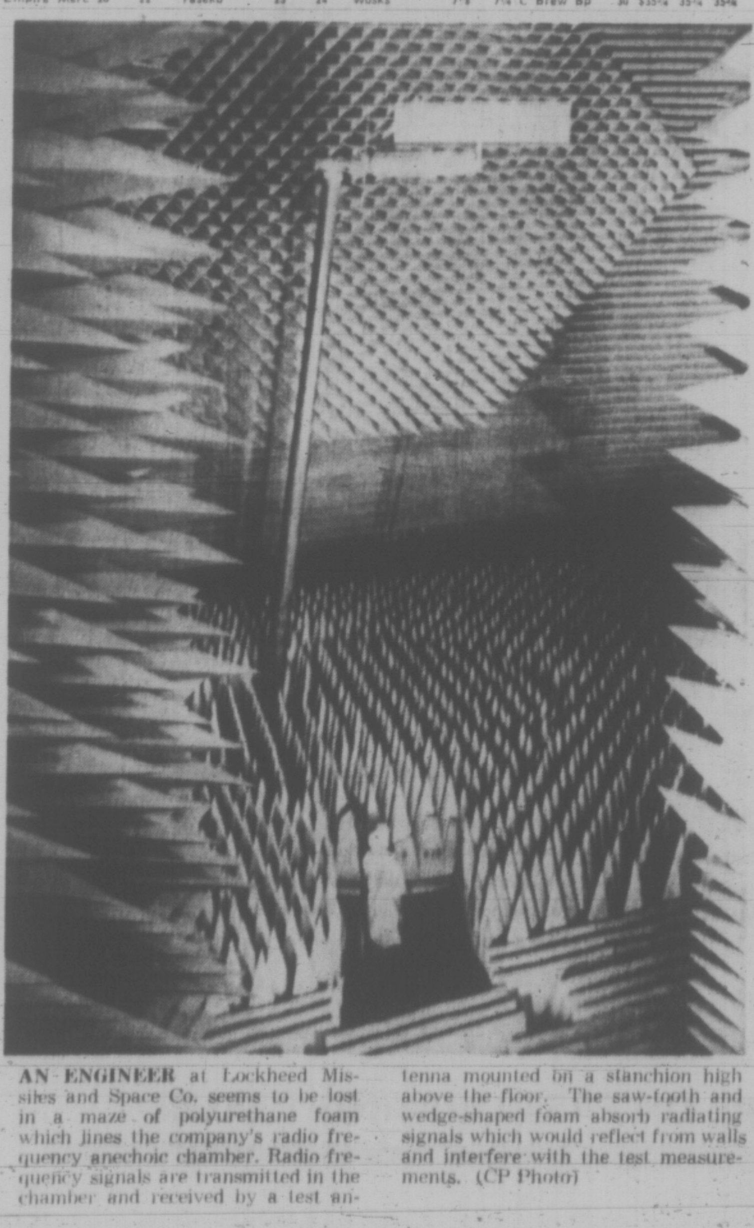

AN ENGINEER at Lockheed Missiles and Space Co. seems to be lost in a maze of polyurethane foam which lines the company's radio frequency anechoic chamber. Radio frequency signals are transmitted in the chamber and received by a test antenna mounted on a stanchion high above the floor. The saw-tooth and wedge-shaped foam absorb radiating signals which would reflect from walls and interfere with the test measurements. (CP Photo)

MARKET SUMMARIES

Price Slide Continues

Prices at Toronto continued to slide while Wall Street rebounded higher as the market recovered from a bout of profit-taking late last week.

AT TORONTO, volume by 2 p.m. was 892,000 shares, compared with one million at the same time Friday.

Canadian Tire A dropped 1 to $34, Cominco ¾ to $22, Tara ⅞ to $13⅜, Central-Del Rio ⅛ to $15¾ and Canadian Imperial Bank ⅛ to $23.

Moore lost ½ to $34, Imperial Oil ½ to $28¼, Bethlehem ⅝ to $19¼ and Dofasco ⅛ to $23⅛.

AT NEW YORK, still fueling the advance, analysts said, was the climate of confidence generated by the Nixon administration's new economic policies.

An added stimulent, they said, was the downward drift of the dollar on foreign currency markets, which resumed trading after a week. One of the cornerstones of the new economic program was a floating of the dollar in relation to foreign currencies in order to make U.S. exports cheaper abroad.

Gains were posted in steels, motors, rubber issues, farm implements, oils, tobaccos and drugs. All other groups were mixed.

AT MONTREAL, prices were down in most sectors.

Combined volume on the Montreal and Canadian Stock Exchanges at 1 p.m. was 403,500 shares, compared with 584,900 at the same time Friday.

Among losses, Canada and Dominion Sugar Co. fell $1¾ to $29¼, National Sea Products ¾ to $10¼, Calgary Power ½ to $26, Cominco ½ to $22⅛, Noranda ½ to $31 and Trans Mountain Oil Pipe Line ½ to $23¾.

Highlighting gains, Trans-Canada PipeLine rose $1¼ to $35½, Alberta Gas $1 to $48 and Pacific Petroleum $1 to $35.

AT LONDON, the reopening of the foreign exchange market has had little effect on the market. Leading equities continued Friday's firm trend today but activity was selective and quiet.

Leaders to firm were Glaxo, Unilever, ICI, Dunlop, Rank A and Plessey. Bats also moved up while engineerings to move with the general trend were Babcock and Wilcox, Vickers and Metal. Reed and Bowater were firmer among papers.

AT VANCOUVER, prices were down slightly. Pre-noon volume was 1,312,679 shares.

Delta Preferred A led the industrial issues, up .05 at $1.20 after a turnover of 6,550 shares. Mercuria was unchanged at $1.05 and Hamilton Harvey was up .40 at $3.10.

Freehold led the oils, trading at .67 on a volume of 63,400. Freehold A Warrants were trading at .31 and Peace River Pete was up a half cent at .16½.

Leading mine was Peel, up .02½ at .24 after trading 140,500 shares. Calta was up .10 at $1.08 and Bathurst was down .11 at .76.

CLOSING AVERAGES

NEW YORK (Dow Jones)

30 industrials	892.37,	up 11.46
12 rails	237.04,	up 4.44
15 utilities	113.53,	up 0.22
65 stocks	306.05,	up 3.97

Volume 13,040,000

TORONTO

154 industrials	173.20,	off 0.11
12 golds	180.00,	off 1.76
29 base metals	88.34,	off 0.50
19 western oils	234.98,	off 0.86

Volume 1,030,000

$ EXCHANGE

VICTORIA — Purchase of U.S. funds in terms of Canadian dollar was quoted by Royal Bank at 1.00⅜ for cheques, 1.00¼ for cash, .99⅝ for silver. Selling rates were 1.01⅞ for cheques and 1.002 for cash.

NOON PRICES

NEW YORK (CP) — Canadian dollar down 3/32 at 98 47/64 in terms of U.S. funds. Pound sterling down 2 at $2.44½.

MONTREAL (CP) — U.S. dollar in terms of Canadian funds up ⅛ to $1.01 9/32. Pound sterling down 2⅞ cents to $2.47⅞.

GRAIN PRICES

WINNIPEG (CP) — Rapeseed posted losses under pressure of local and commission house selling at the close on the grain exchange today. That commodity also showed some exporter buying interest at the break.

The rest of the market was lower with small domestic shipper buying in oats and barley.

Volume of trade Friday was 196,000 bushels of flax, 1,139,000 of rapeseed and 237,000 of rye.

	High	Low	Close
Flax			
Oct	237¾	237½	237¾
Nov	—	—	237¾
Dec	234	233	233
May	243¼	242¼	242¼
Rapeseed Vancouver			
Sep	301	296½	296
Nov	290⅞	285¾	285¾
Jan	285⅞	281¼	281
Mar	280½	276	276¼
Rapeseed Thunder Bay			
Oct	276	272½	272½
Dec	—	—	268¾
May	279	276	276¼
Oats			
Oct	—	—	69
Dec	—	—	69⅛
May	70⅜	70⅜	70⅜
Barley			
Oct	109	107	106¾
Dec	107⅞	106¼	106¼
May	107	105¾	105¾
Rye			
Oct	96⅛	92	92
Dec	95⅝	92	92
May	—	—	94

CHICAGO (AP) — Soybean futures prices declined 4¼ cents early on the Board of Trade but some of the loss later was trimmed.

Corn and wheat futures declined around a cent while oats prices were irregular. Soybean oil and meal also eased.

Wheat—				
Sept.	142¾	143⅞	142¾	143
Dec.	146	146⅛	145¼	145¾
Mar.	148½	148½	147¾	148½
Corn—				
Sept	124¾	125¼	124	124
Dec.	121½	122¼	121¼	121⅜
Mar	127	127¼	126	126⅛
Oats—				
Sept.	66⅜	66⅜	66	66⅜
Dec.	66⅞	67¼	66⅜	66⅝
Mar.	67⅞	68	67¼	67⅞
Soybeans—				
Sept.	328¾	329¼	324¾	326¾
Nov.	325	325½	320¾	321½
Jan.	309¼	329¼	324¾	325⅜

Primary Distribution

The shares of the following companies may be considered as being in primary distribution through the facilities of the Exchange pursuant to a Statement of Material Fact.

e — previously issued shares.

Norlex e	4000	32	32	32

NEW YORK

	Bid		
Admiral	19¼	Gen Dynamic	23¾
Add'o'graph	39	Gen Instrum	22⅞
Alcan	18¾	Hecla Mine	20⅝
Allied Chem	31¾	Hilton Hotel	50¼
Allis Chalm	14⅝	Honeywell	105⅛
Am B'casting	43¼	Inland Stl	34⅜
Am Can	34½	Intl B M	313½
Am Home Pr	17	Intnl Harv	28⅞
Am Motors	8⅛	Intnl Paper	32¼
Am Elect	27⅝	Int Tele	59⅛
Am T and T	43⅞	Int M and C	17⅞
Anaconda	18½	Int Nickel	31¼
Avco Corp	14⅛	Int Utilities	39⅛
Am Smelt	23	Johns-Man	39
Air Reduct	23⅛	Kaiser Alum	37
Ampex Corp	15½	Ken Copper	30¼
Am Metal	30¼	Kraft	41½
Am Airlines	34	Libby-McN	8⅛
Ashland Oil	21⅞	Litton Ind	26¾
Atlantic R	71¾	Ling-Temco	14⅞
Avon Prod	98¼	Lockheed Air	9⅞
Babcock	39¼	Mattel	29⅛
Beech Air	14¾	Min M & M	122⅛
B'thlem Stl	25½	Merck Co	107¾
Boeing Co.	16	Mobil Oil	49⅛
Burlington	55½	Mont Ward	33¾
Burroughs	131¾	Monsanto	46⅛
Brunswick	33	M Douglas	30⅛
Boise Cas	72⅞	Newmont M	33⅛
Borden	27	Natomas	82¼
Bell Howell	49⅞	NCR	42¾
Burl Ind	41½	Occid Petro	16⅛
Borg-Warner	28¼	Outboard M	43⅞
Bendix Corp	42⅞	Pan Am	11⅞
Caterpillar	54⅛	Pac G and E	29⅝
Celanese	74⅛	Penn Cent	5½
Cessna Air	23½	Phillips P	31½
City Invest	21⅛	Polaroid	108
Coca-Cola	106	Pepsi Co	57½
Colgate Pal	46⅛	Pitney B	27
Coleman	6⅞	Proct-Gam	69¾
Control Data	61	Radio Corp	35¾
Cold Ind	19⅜	Raytheon Co	37⅜
Con Edison	25⅛	Royal D P	40
Com Satellite	64½	Rep Steel	25½
Computer Sc	9⅞	SCM Corp	19¼
Chris-Craft	5⅞	Safeway	35¼
Chrysler	31⅞	Sears Roe	91¾
Crown Cork	19	Shell Oil	44⅝
Crown Zee	31¼	Std Oil Cal	53⅝
Delta Air	44	Std Oil NJ	71
Disney	110¾	Singer Co	70⅞
Dictaphone	8	Sperry Rand	31⅛
Dow Chem	68⅝	Swift	41
Dillingham	13	S Pacific	45⅞
duPont	149½	Teledyne Inc	24
Eastern Air	19¾	Texaco Inc	32¾
Eastman K	83⅜	Texas Gulf	17¼
El Paso N G	18	20th Cen Fox	10⅛
Ford Motors	69½	Trans Am	17⅜
Fed Nat M	67	Tr World Air	29⅜
Fed Pac E	20½	Union Carb	45
Fairchild	8⅛	Union Pac	61⅞
Firestone	54¾	Uniroyal	23⅞
Faircield C	39⅛	Untd Air	33¾
Gen Elect	60⅛	Untd Brands	14⅞
Gen Foods	34¾	U S Plywood	30⅞
Gen Motors	84¾	U S Steel	31⅛
Gen T and E	31⅜	Unid Airline	37¾
Georgia Pac	52⅜	Westinghouse	93
Gillette	41¼	West Air	28⅞
Goodyear	33⅛	Whirlpool	92⅝
Greyhound	74⅝	Woolworth	49⅞
Grum Air	17	Wometco	19⅛
Gulf Oil	28⅜	W'haeuser	51⅜
Gulf West	28⅛	Xerox Corp	113⅜
		Zenith	49⅝

Gulf, Husky Complete Deal

LLOYDMINSTER, Sask. (CP) — Husky Oil Ltd. plans to convert its Lloydminster refinery from the manufacture of gasoline and diesel fuel to the manufacture of asphalt.

Gulf Oil Canada Ltd. would take over the manufacture of gasoline and diesel fuel and in return would purchase asphalt from the Husky refinery at Lloydminster.

Husky said there would be a slight reduction in refinery employment at Lloydminster, but the company would help those affected in obtaining other jobs.

72,000 Sq. Ft. — Street Level
DOWNTOWN — $1.25 PER SQ. FT.
Large Showroom Windows
Ideal For Merchandising
Where Space Is A Must
PEMBERTON HOLMES LTD.
BONAR LAW — 384-8126

205-10 JONES BLDG.—723 FORT ST.
CREDIT BUREAU OF VICTORIA LTD.
385-3311
- World wide credit and personnel reporting.
- "COLLECTRITE" accounts recovery service.
- Member of Associated Credit Bureaus of Canada.
- Associated Credit Bureaus of America.

Established 1911

MORTGAGE FUNDS AVAILABLE
On commercial, industrial and apartment properties, and suburban estates.
Also available: interim construction loans.
Contact:
North West Trust
R. G. Cosby, Branch Manager
717 Fort Street, Victoria
Telephone: 386-3534

RENT
PRIME SPACE
TOWN & COUNTRY SHOPPING CENTRE
Douglas Street — Victoria
Leather Shop — Sports — Hardware
Fabrics — Children's Wear
Ladies' and Men's Wear — Jewellery
Contact Mr. D. W. Moe
687-1505 Vancouver 388-4415 Victoria
Leave Particulars with first call

CITY RESTAURANT
$60,000 buys the business only with an excellent long term lease on the building.
OR
The business and premises for $135,000 with very attractive leasing terms on either or both. For further information
John Davis or Bud O'Connor
388-5561 anytime
Boultbee Sweet Realty Ltd.

HIGH QUADRA

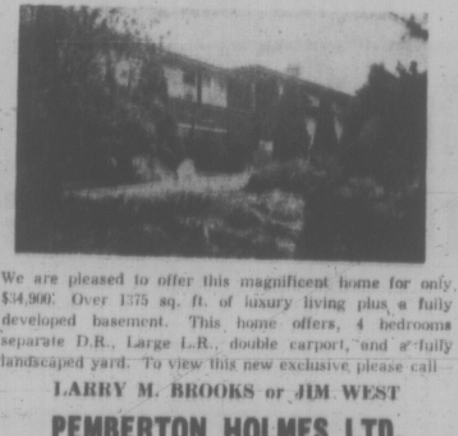

We are pleased to offer this magnificent home for only $34,900. Over 1375 sq. ft. of luxury living plus a fully developed basement. This home offers, 4 bedrooms separate D.R., Large L.R., double carport, and a fully landscaped yard. To view this new exclusive please call
LARRY M. BROOKS or JIM WEST
PEMBERTON HOLMES LTD.
1002 Government Street

Olde English Charm of Victoria: It's 'Silly'—Interior Designer

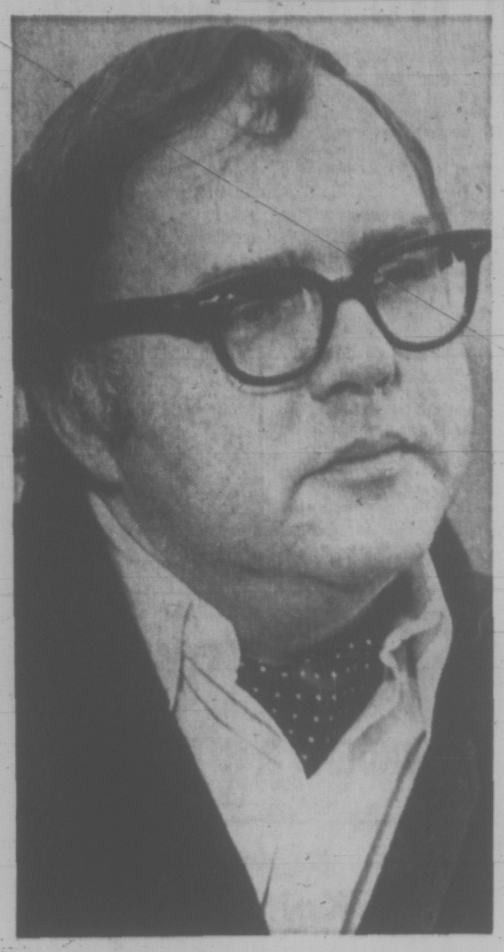

Meiklejohn: Gimmick-Hating Man of 'Calm'

The old English decor of many establishments in Victoria may impress some visitors but to one of Canada's top interior designers it's repulsive.

"Isn't that silly?" said Robert Meiklejohn of Toronto in an interview in his Empress Hotel room where he and his wife were staying on a short visit. 'What a point to go to with one of the most beautiful cities in Canada."

Just as bad, to Meiklejohn, is that plastic strip of grass laid recently by the B.C. department of highways on Douglas Street. "The next thing out will be plastic flowers."

All this is reflection, he said, of the seeming dishonesty of the generations that preceded today's youth.

"I have a good deal of faith in young people. A lot of the junk you read about them is a reflection of the people before them."

In business it comes out as something phoney or gimmicky to catch the public's eye and dollar.

But the work of Robert Meiklejohn Design Associates is far from plastic, he said.

It's natural and attempts to have something significantly to do with the history or environment of the area. That way tourists as well as residents can relate to design.

His company mainly does planning of commercial interiors, which he says should actually be done by architects.

"There shouldn't be such a thing as an interior designer," he said. "An architect should do the interior of the building, but he hasn't the time. It's a very involved thing and people are too specialized to do everything."

In designing an interior, Meiklejohn says his goal is to make the store or restaurant stand out, not the design itself. This has to be worked out with the client, and there just can't be a conflict.

That's why he prefers working for businesses rather than domestic clientele. Most Robert Miklejohn Design Associates' business is done with chains.

The whole concept of the design has to be suitable, he said. "It's practically impossible to come up with a concept of what the wife likes, what the husband likes and what we like, in domestic work. When you compromise, the whole thing is usually a complete mess."

A person's own environment should be an expression of his own taste, however bad it might be, he added.

The interior design of a business operation, on the other hand, is carried out for a reason. "Whereas in a home, just the fact that the client wants to have something is reason enough.

"That's why our business works . . . because we understand what our client is trying to do," he said.

Restaurants are more enjoyable to design, Meiklejohn said. "Store space is engineered for selling. It's a machine — shoving people through to get as much out of them while they're in the store.

"It differs in each city and in each location in the city, even though it may carry the same merchandise.

"Restaurants are more of a challenge. Most are spaces designed so people will enjoy themselves."

Meiklejohn himself exudes an unhurried, natural calm, which must be rare for a person who works 12 hours a day in a fast-moving city like Toronto.

"My apparent calmness is a great asset as far as my business is concerned. The top businessmen I deal with are so used to running around helter-skelter, jamming as many things into one day as possible, that if you do talk to them calmly you get a lot more thinking out of them."

Life's hassles aren't worth worrying about, he said. "You learn to forget the unimportant things."

And that's something he likes about Victoria — its "casual pace."

"It's relaxing to be treated with such courtesy and not to be pushed and shoved."

Meiklejohn's dream of the future?

Tiered, spacious living areas (not cell-like apartment blocks) with molded utility rooms to cut expense and unnecessary space.

"Widespread living space is just old-fashioned." Owning land will become less important; it will be the person himself that will matter, he said.

Black Sash Stands Out In S. Africa

JOHANNESBURG, South Africa (AP) — The 30 lightly clad white women with black mourning sashes stand silently holding placards. It's yet another 24-hour protest on a main Johannesburg street.

Most are young mothers, some middle-aged and a few elderly. They stand without warmth or food, their protest symbolizing those who must spend the South African winter without warmth and food.

They belong to the Black Sash, a human and civil rights movement and one of the few organizations left in this country which protests government legislation and its treatment of the non-white masses.

The movement is restricted to white women, more than 2,000 of them.

They have been opposing the Nationalist party's laws and the effects of its policies for 17 years with scant success.

Black Sash protest in this country, where the voice of public protest has been effectively muted and where demonstrators are regarded as evil, is allowed to continue "only as a front to democracy," says Jean Sinclair, the movement's president.

It began in 1955 when she heard of a plan to load the Senate with a two-thirds majority to ra mthrough legislation.

"That day changed my life," Mrs. Sinclair says. She was then a Johannesburg city councillor and a member of the opposition United party. "I was enraged by the move and from that day I committed myself to fight injustice no matter who it affected, no matter what."

How has the movement fared? It was strong in the late 1950s but membership dropped sharply after the Sharpville shootings in 1960. Scores of Africans were killed in that small village and more than 100 injured when police opened fire on a reference book protest.

Following the shootings, the government clamped on stringent security measures. What was left of the Sash was a dedicated band of about 2,000.

The Hard Times Of Living With a Comedian

By HENRY ALLEN
The Washington Post

WASHINGTON — It's a classic line in family fights.

The wife, fed up with just one too many wisecracks or bouts of foolishness, stares at her husband with a spectacularly fatigued irony and says: "You're a comedian, you know that? A real comedian."

One of those wives wasn't Carlotta Monti, though. Actually, she was W. C. Fields' mistress (and proud of it) for 14 years, a wife in all but law. But Fields was a real comedian.

If that fact made life with Fields difficult, it didn't make it any less charming, loving and sometimes poingnant for Miss Monti.

She was in the area recently to autograph copies of W. C. Fields and Me which she wrote with collaborator Cy Rice.

Occasionally flavoring anecdotes with expert Fields imitations of her own, Miss Monti had nothing but good to say about a man who gave her little more than company and laughs.

She even betrayed one of the most sacred articles of the Fields canon when she insisted that the man who said "anyone who hates dogs and children can't be all bad" actually liked both.

"He left a large part of his estate to an orphanage," she said. "Any man who leaves money to children can't be all bad."

Fields left Miss Monti $50 a week, a favorite icebox, and his 16-cylinder 1938 Cadillac.

Even the $50 stopped when Fields' long-estranged wife and their son, Calude, broke the will in 1951.

Fields was stingier in life. Miss Monti's standard birthday present was $100. She earned spending money as a singer and dancer, simultaneously goading Fields into furies of professional jealousy. When she nursed him during a 13-month stay in a sanitarium, he paid her $50 a week. She saved $950 out of it and she bought him a phonograph. Despite the suspicions of Fields (and others), she was in it for love, not money.

So Miss Monti had nothing but good to say about the man who used to leave huge amounts of money lying around his various Hollywood mansions to test her honesty, who once sent her to the bank to withdraw $50,000 in cash and sent his agent to the airport to prevent her from escaping with it.

"Anything he did was a joke," she insisted.

Medicine, for Fields, was two quarts of martinis a day, sipped slowly, starting with two before breakfast.

"He was never drunk," Miss Monti said.

But the alcohol killed him, as two doctors had told him it would, evoking the Fields response that he's finally found two doctors who could agree on something. Cirrhosis, dropsy and malfunctioning of the kidneys sent him to his last sanitarium, Las Encinas, where friends as always would smuggle booze into his room.

On Christmas day, 1946, Fields called her to his bedside and rasped "Goddamn, Goddamn the whole friggin' world and everyone in it but you, Carlotta."

Moments later, a stomach hemorrhage killed him.

Miss Monti found a job as a clerk with Technicolor, Inc. Today she lives in a two-bedroom flat in West Los Angeles, and paints and writes. Sometimes she drives the old Cadillac over roads she and "Woody" toured.

FRAU KARL
. . . chief detective

Civil Group Hypocritical?

SEATTLE (AP) — A number of employees of the American Civil Liberties Union say the ACLU is discriminating against women.

A spokesman for the group, Melissa Garman, said she and other employees picketed the ACLU headquarters to protest the elimination of a position held by a woman, who was later refused another position for which the employees say she was qualified.

Miss Garman also said that there has been a history of problems over wages and other issues at the ACLU and that there have been other instances which point to a discriminatory policy toward women. ACLU executives have been ignoring the civil liberties of their own employees, she said.

She Dislikes Jailing People

MUNICH (AP) — A kindly, graying woman of 55 has become the first woman in West Germany to head a detective division for a large metropolitan police department. Part of her philosophy is: "Dangerous is the policeman who feels happy when he puts someone behind bars!"

The appointment was a turning point for emancipation in a country which for centuries has considered "Kinder, Kirche, Kueche" the realm of women. That means "children, church, kitchen."

For Mathilda Karl it was a personal triumph. She was chosen from among 20 top police officers to head the criminal investigation division of Munich-West, largest district in the Bavarian capital. This makes her responsible for the safety of 300,000 persons.

As "Kriminalamtskaetin," a rank equivalent to a chief inspector, she directs the work of 30 men and two women, including three inspectors. She also rates her subordinates for promotion.

Good Reaction

"The reaction of the men under Frau Karl has been very good," says Herman Haering, director of Munich's detectives, who pushed the appointment of a woman to a job heretofore reserved for men.

German police departments have long had women detectives in segregated divisions, with responsibilities limited to the investigation of sex crimes involving juveniles, general juvenile delinquency and crime prevention.

"I decided that we would break through the narrow character of the women's criminal police and use the women for general investigations and for leadership positions," Haering said.

Haering said Frau Karl is "performing brilliantly." He described her as "highly intelligent, energetic and one who never loses her feminine charm."

Sh looks more like a kindergarten teacher than a skilled detective trained in judo. She has had her share of perilous assignments.

Never Carries Gun

Trained in the use of firearms, she has never carried a gun, even though her work in crime prevention took her to the sleeziest of the Munich underworld bars.

In spite of having worked on hundreds of morals cases and other emotionally disturbing crimes, Frau Karl has remained extremely sensitive. She readily admits that it was not easy to adjust:

"For example, it was very difficult for me to put people behind bars and I had to find a solution to give me inner peace. I decided therefore that even as some people suffer from terrible illnesses such as cancer, others suffer from their own character defects. Some of the latter are so ill that they must be put away to protect society as a whole.

"I always feel sorry for the person that I have to put in jail."

FAMILY SECTION

To-Be Groom Blows Nest-Egg Scheme

CARAQUET, N.B. (CP) — Caraquet resident Jean-Diogene Cormier, 23, says he has "something else in mind" to replace an unsuccessful attempt to build a marriage nest-egg by mailing pleas for cash.

Jean sent about 400 letters to New Brunswickers during May and June asking for contributions towards a nest egg for himself and fiancee Nicole Gionet.

He spent $250 on printing and postage but only received about $35 cash.

"I had about 10 answers with money and five or six without money. Most of those said if they gave me something, later on someone else will do the same thing and it will never end."

Still optimistic he'll succeed in raising cash, Jean refers to his "next project" but declines to specify what he has in mind.

FASHION JEWELERY
CLEARANCE!
Hundreds of Necklets — Bracelets — Pins — Earrings
AT
ROSE'S LTD JEWELERS
1/2 PRICE
1317 DOUGLAS

ALUMINUM SCREENS—DOORS WINDOWS
SPECIALTY FINISHERS
382-4612

ST. MARGARET'S SCHOOL
Offers a fine
● ACADEMIC PROGRAMME
a Comprehensive
● GENERAL PROGRAMME
with Excellent
● COMMERCE DEPT.
Kindergarten to Grade XII
(Boys — Kindergarten to Grade III)
SPECIAL CARE TO 6 P.M.
For Those Who Require This Convenience
Small classes allowing individual attention have resulted in St. Margaret's students achieving consistently high marks in B.C. Dept. of Education examinations.
Apply: Headmistress,
St. Margaret's School,
1080 Lucas Ave.
Phone 479-7171

In Our 68th Year
Saba Bros. Limited
1130 Douglas St.
Phone 384-0561
Fall
Fabricanza
Starts Thursday August 26
Pre-selling Tuesday and Wednesday
See Wednesday's newspapers for details!

FALL FOLIAGE TOUR
8 Days — A Exciting New Motor Tour!
VICTORIA, HARRISON HOT SPRINGS, JASPER PARK, BANFF, VANCOUVER, VICTORIA
Departures: From Empress Hotel in Victoria
SEPTEMBER 11th and 25th, 1971
1st DAY: Air conditioned coach leaves Empress Hotel 9 a.m. the start of a picturesque 8 day tour. Short stop on Malahat Hwy., then board ferry en route to Harrison Hot Springs for tonights stay.
2nd DAY: This area of the Fraser Valley is known as one of the richest in colour at this time of year. Following the Thompson River your coach arrives in Kamloops.
3rd DAY: The glory of Jasper National Park unfolds. Valleys, Mountains, Forests. Explore and relax, swim or laze in the sun. THE NEXT 3 NIGHTS ARE SPENT AT JASPER PARK LODGE.
4th DAY: Breakfast in the Lodge, board coach at 10 a.m. for circular tour of scenic highlights, Jasper, Lac Beauvert, Old Fort Point etc. Also Residential sections and golf courses, returning to Lodge 12:30 p.m.
5th DAY: To Banff — an unforgettable day of sightseeing. Majestic scenery, Athabasca Glacier, Columbia Ice-Fields and Peyto Lake. To Banff for overnight stay.
6th DAY: Via Rogers Pass, Glacier National Park. Lunch in Revelstoke. Nights stay at Travel Lodge in Vernon.
7th DAY: The sparkling Autumn colours of the Okanagan on the way to Vancouver. Dinner in the Roof Restaurant, Hotel Vancouver, your home for tonight.
8th DAY: A short time for shopping then board coach to Victoria. Leave Hotel Vancouver for 10 p.m. ferry.
PER PERSON RATES: $230 TWIN; $405 SINGLE
Prices are all inclusive. (Extra luggage additional)
$50 deposit must accompany application
For application or information write or phone collect.
Tour Operator: BARTEL TOURS
1007—736 Granville St. Vancouver 2, B.C.
Phone: (604) 682-7781

NOTICE
We have decided to
Discontinue our Colonial Maple Shop
AND ALL MAPLE FURNITURE INCLUDING THE POPULAR
Vilas COLONIAL LINE
WILL BE SOLD AT
$20,000 STOCK
20% REDUCTION
STARTING MONDAY
the Gallery
825 FORT ST. ● PHONE 382-5138
A Division of the Home Furniture Company Ltd.
Open Daily 8:30 to 5:30
Closed Wednesdays

Weather
Increasing Cloud,
Few Showers
Details On Page 19

88th Year, No. 63

Victoria Daily Times

VICTORA, B.C., MONDAY, AUGUST 23, 1971

TODAY'S NEWS TODAY
Classified 386-2121
Telephone 382-3131

10 CENTS DAILY
20 CENTS SATURDAY

Berlin Wall Rules Relaxed by Russia

HE'S WET AND VERY, VERY COLD after jumping from the CP ferry Princess Marguerite into the frigid waters off Clover Point Sunday. Lawrence Corman, 23, of San Francisco was making his second bid to enter the country illegally. He was treated in hospital for exposure and turned over to authorities. Corman was in water 15 minutes. (William Boucher Photo)

U.S. Man Leaps Overboard To Seek Asylum in Victoria

A determined San Francisco man seeking "political asylum" vaulted over the side of the CP ferry Princess Marguerite from Seattle Sunday afternoon in his second attempt to enter the country illegally.

Lawrence Corman, 23, was in the waters off Clover Point 15 minutes shortly after noon. While the ferry circled and a boat from the pilotage office co-ordinated rescue efforts, Corman was pulled aboard a passing U.S. pleasure cruiser and turned over to authorities.

The immigration department said after an inquiry today the man was ordered back to Seattle on tonight's ferry. He will return here for a Sept. 14 hearing with counsel.

Immigration's Douglas Cook said Corman told investigators he had jumped overboard "because people with cameras were taking pictures of me." The American said he had a 4-F draft exemption and was seeking asylum here as an opponent of the U.S. political system.

DEPORTED

Corman was deported a month ago from Vancouver after he crossed illegally through the woods near Peace Arch Park on the border between Douglas, B.C., and Blaine, Wash.

He was charged with evading examination by immigration authorities and ordered deported. This made him ineligible to apply through normal channels for immigrant status, unless there is intervention on his behalf by the minister of manpower and immigration.

A spokesman for the immigration department in Vancouver said this was unlikely.

The department has the option to refer the case to the justice department for more charges to be laid. This also is unlikely in this case, the spokesman said.

Corman told investigators today his parents reside in Boston, but he had no identification. He said he would appear for examination with his lawyer at the Sept. 4 hearing, and would appeal the deportation order expected to be issued at that time.

Corman jumped over the rail of the Princess Marguerite when the ship passed within several hundred feet of the tip of Clover Point at 12:15 p.m. Sunday.

The water was "freezing cold, as usual," a pilotage office spokesman said, and beginning to be made rough by a fresh wind.

RADIO CALL

A marine radio call was issued to all craft in the area, and the pilotage boat sped from her float inside the breakwater while the ferry began a wide circle.

At 12:30 p.m., Corman was pulled aboard the Poppy, a cruiser from Seattle carrying visitors Joe Mulcahy, his daughter Lisa and son Mark, both 13, and Lisa's friend, Vickie Brodine, back to Seattle.

He was met by ambulance at the pilotage office at Ogden Point, carried by stretcher to St. Joseph's Hospital and treated for exposure. Police took him into custody at the hospital and lodged him overnight in city cells.

Corman was turned over to the immigration department this morning. Hospital officials said there was "nothing physically or mentally wrong" with him, but an immigration spokesman said he appeared to be "greatly disturbed."

NEWS BRIEFS

City Sailors Win

CALGARY (CP) — A crew from Victoria took the third annual sailing regatta during the weekend for Navy League Wrenettes. Shannon Akins and Lynne Beazley of the Patricia Dufour Corps took top place by slipping past defending champions Edith and Paule Bertrand of Montreal's Nipigon Corps.

38.5% Pay Hike

SYDNEY, N.S. (CP) — City policemen are on the beat today assured of a flat 38.5 per cent wage increase over three years to be paid in part by the provincial government.

Students Bombed

LA PAZ, Bolivia (UPI) — Bolivian air force planes bombed and strafed student holdouts in La Paz's San Marcos University today after they refused a government ultimatum to lay down their arms and surrender.

Dollar Trade Cautious

LONDON (AP) — Foreign exchanges reopened today after a week's shutdown but trading was slow and cautious at the outset as dealers operated without a set of internationally agreed rules for the first time in 27 years.

In London, the first European market to open, the U.S. dollar was exchanged between $2.45 and $2.46, which amounted to a cut in the value of the American currency of about three per cent.

The last quotation before President Nixon's momentous action cutting the ties between the dollar and gold was $2.4194. That was at the close of business Aug. 13.

Dealers in London said trading was quiet and hesitant.

One London dealer said: "No one is at all certain just where things will go."

UP, THEN DOWN

A few minutes after the opening, the dollar strengthened slightly to $2.44 for one pound only to drop back again to $2.45.

In Tokyo, where the opening preceded London because of the time difference, dealers reported trading was calm with the Bank of Japan taking in about $10 million compared with the hundreds of millions absorbed on most days last week.

Prices on the Tokyo stock market moved down again because of the uncertainty over the yen.

In Frankfurt, the dollar fell back to about the level it held Aug. 13—3.4256 marks against 3.4225 previously. Today's quotation indicated a sharp strengthening of the dollar in West Germany compared with the rate of 3.3875 marks that banks and travel agencies were giving tourists at the close of business last Friday.

Frankfurt dealers said trading was slow.

POSTPONED DEALING

Some countries decided to postpone dealings until trends became clearer in major monetary centres elsewhere.

In Italy, banks refused to handle commercial exchange transactions until an official rate for the dollar is set later in the day. Italian banks were handling tourist transactions, though, at the rate of 600 lire. This amounted to a dollar devaluation of four per cent.

France opened a split foreign exchange with two rates—one tightly controlled for government and legitimate commercial transactions, and the other a free rate for tourist and speculators.

STORYBOOK FINISH GIVES ROCKS VICTORY

Ranjit Dillon scored with one second remaining Sunday to give Victoria Shamrocks a 12-11 Western Lacrosse Association victory over Coquitlam Adanacs at Memorial Arena.

Victory evened the best-of-five semi-final playoff series 1-1 for the Irish after dropping a 19-14 decision in the Coquitlam opener Saturday. Story on Page 10.

Other sports news inside:

- Penny May of Victoria captured three gold medals and set a new 200-metre hurdles record at the Canadian junior and senior track and field championships in Winnipeg.
- Victoria's Bate Construction downed the home-town Playboys 10-0 to win the Western Canada men's softball championships at Edmonton and gain a berth in the national championship in Halifax.
- Saanich Evening Optimists nip Sarasota, Fla., 4-3 in their opening game of the 15-year-old Babe Ruth World Series in Albuquerque, N.M.

Fee Freedom Offered If Costs Checked

Premier Bennett said Sunday that B.C. doctors can have freedom of action in setting their own fee schedules providing they agree to limit the annual medicare cost increase.

Bennett said he was referring to fee schedules when he said last week in Dawson Creek that doctors can have full freedom of action if they agree to control costs.

"Most people have construed that this freedom of action dealt with the doctors' right to look after their patients and practise throughout B.C.," Bennett said.

"At no time has the government considered these matters. What I actually said is that the doctors would have the *freedom of action to set their own schedule of fees, if they agree to limit the annual increase in the cost of medicare.*

He said there was no misunderstanding of the speech by those who heard it, but most people in B.C. had the "wrong impresson" of the Dawson Creek talk.

Ottawa May Scrap Bomarc Missile Base

OTTAWA (CP) — Scrapping of Canada's anti-bomber Bomarc missile squadrons is expected to be provided for in the defence white paper to be released Tuesday.

As well, informants said today, the policy document likely will provide for assigning a squadron of CF-5 ground support jets to NATO's northern flank in Norway.

It may further signal the end of the heavy tank role of the Canadian troops in Germany. Indications are that the present, aging Centurion will not be replaced by another heavy tank when its life expires.

Defence Minister Donald Macdonald has said the white paper will address itself specifically to Canada's partnership with the U.S. in the North American air defence command, and the question of bomber defence.

There is a question of whether Canada is arming itself "against an attack which is a decreasing probability," he has stated in reference to what some believe is a declining threat from Soviet manned bombers.

NO NEED FOR BOMARCS?

Speculation is that the white paper will outline a plan for scrapping the nuclear-armed Bomarcs, squadrons of which were installed at North Bay, Ont., and La Macaza, Que., in 1963 as part of NORAD's defence against Soviet bombers.

Since then, Soviet strength in conventional bombers has declined in proportion to its growing strength in intercontinental ballistic missiles.

The white paper will elaborate major priorities in Canadian defence policy laid down by Prime Minister Trudeau two years ago.

OIL THREATENS NIXON'S BEACH

SAN CLEMENTE, Calif. (AP) — A black, sticky film of oil covered 300 square miles of ocean off Southern California today, fouling parts of some beaches and threatening to float ashore on a beach below President Nixon's Western White House.

The slick — believed caused by a refuelling mishap between two navy ships — was being kept under surveillance by helicopters.

Big-Four Pact Terms

Times News Services

BERLIN—Major Russian concessions are believed included in the draft of a Berlin settlement reached today by Big Four powers.

Ambassadors of the United States, Soviet Union, Britain and France emerged from a five-hour meeting and announced the agreement ending 18 months of negotiations.

Sources said the Russians agreed to accept responsibility for unimpeded access to West Berlin, favored opening the wall for West Berliners to visit East Berlin, and recognized the ties that bind West Berlin to West Germany.

The agreement will not do away with the wall, built 10 years ago to halt the flight of refugees to the west.

HEMMED IN

East Berliners will continue to be hemmed in by it, unless they are communist officials on official visit, the sources said.

The agreement calling for the lifting of the East German ban on visits by West Berliners, however, will affect some 500,000 who have relations on the other side of the wall.

The Soviet Union also agreed to end harassment of traffic which must pass 110 miles through East Germany to get to Berlin.

In return the Russians would be permitted to open a consulate in West Berlin and there would be a limitation on West German political activity in West Berlin.

The pact must be ratified by the four governments but no difficulties are anticipated. All delegates expressed satisfaction with the results.

DETAILS LEAKED

Details of the agreement were not immediately released but diplomats leaked some of the terms to reporters.

For West Berlin it should mean an end to 25 years of harrassment and tension, clarification of its disputed status and the chance for its citizens to travel freely to and from the city, and once more into East Berlin and East Germany.

Sniper Kills U.K. Soldier

BELFAST (Reuter) — A British soldier was shot and killed by a sniper here today, the army announced.

The soldier was on sentry duty outside a mill in the Northern Irish capital's Ardoyne area when he was shot by a hidden gunman.

Earlier today, police announced that a civilian wounded during a gun battle with British troops two weeks ago had died in hospital.

The two deaths brought to 31 the total killed since the current troubles in Northern Ireland began Aug. 9.

INDEX

	Page
Births, Deaths	24
Classified	24-35
Comics	21
Duncan, Cowichan	6
Entertainment	20
Family Section	16-18
Finance	8, 9
Prairie News	10
Sports	10-12
TV, Radio	25

VICTORIA GIRL Susan Jones (left), one of 39 contestants for this year's Miss Pacific National Exhibition crown, stands in the rain along with 150,000 others Saturday during PNE parade. Queen is chosen Tuesday.

KY'S ANSWER: NO!

SAIGON (AP) — Vice-President Nguyen Cao Ky's refusal to participate in the Oct. 3 presidential election plunged South Vietnam today into its gravest political crisis since the Buddhist uprisings of 1966.

Ky proposed that he and President Nguyen Van Thieu both resign from office to pave the way for a new election. He said this was the only way "to avoid the prospects of dark days in the history of the nation."

There was no immediate comment from the presidential palace, but political observers doubted that Thieu would agree to Ky's proposal.

The U.S. embassy, which successfully manoeuvred Ky back on the ballot after Gen. Duong Van Minh's withdrawal from the race left Thieu unopposed, issued a brief statement saying it regretted the vice-president's decision.

Officials at the western White House in San Clemente, Calif., also expressed regret but indicated the U.S. government still hopes Thieu will face more than token opposition.

IT'S A GIRL FOR BERNADETTE

BELFAST (AP) — Bernadette Devlin, 24-year-old member of Parliament from Northern Ireland and firebrand civil rights campaigner, gave birth to a daughter in Naghera felt Hospital today.

The mwed mother and the child were reported well although the birth had not been expected for another month.

Miss Devlin's past week of day-and-night political meetings, whipping up civil disobedience to the central government in the current wave of violence, may have affected the timetable.

DENNIS THE MENACE

Curbs Eyed for BCSTA Chief

Executives of the B.C. School Trustees Association — have too much power, says a report based on questionnaires sent to its 510 members.

The association's effectiveness has been under study for a year, with the questionnaires sent to trustees and interviews held with association staff members.

The report recommends the president be allowed to speak out only when policy for a specific occasion has been worked out. If policy has not been resolved, a meeting should be held with top officers of the association.

SIX YEARS

"At the present time, and likely for the past six years or more, various (sic) of the components of the association have not been working in a very co-ordinated manner and at times have worked at cross purposes," the reports says.

One reason has been that wide powers have been given the president and executive, although they work only part-time.

"In addition, executive members very often have well-known political and professional biases which do not sit well with at least a portion of the members," says the report.

"All of the foregoing problems have existed in lesser or greater degrees in each of the six years studied and have, in the opinion of this present committee, tended to render less credible some of the activities and public pronouncements of the presidents of the day and their executive."

FULL TIME

The report recommends appointment of a full-time executive director to take a major share of the association's responsibility.

Other actions urged by the report are withdrawal of support for the Educational Research Institute of B.C. and a decrease in the amount of paper mailed out to association members.

Five trustees worked on the report, including Greater Victoria trustee Peter Bunn.

Bunn said the trustees who responded said they wanted association policy to reflect a consensus, not the political philosophy of the president.

The strength of the education lobby in the provincial legislature should also be increased, trustees indicated.

The review of the association's activities was initiated by Peter Powell, after he was elected president last fall. The report, as prepared from trustees' responses, has been referred to the association's incoming executive, which will be elected at the annual meeting in October.

PEARSON
3388 Douglas 383-2233
Harley-Davidson
GOLF CARTS
World of Pleasure

CAPITAL SCENE

Scott Denoon, senior parole officer for the federal penitentiary service, will be guest speaker Tuesday at the weekly meeting of the Kiwanis Club of Saanich. The meeting will be held at the Red Lion Motor Inn, at 6:15 p.m.

continuing education
UNIVERSITY OF VICTORIA
Division of Continuing Education
Initial Teaching Alphabet Workshop For Teachers
A two day workshop on the Initial Teaching Alphabet will be held on September 2 and 3 at the University of Victoria. Directed by Dr. John Downing, the workshop will be a practical introduction to I.T.A. for teachers wishing to use this reading system in their own classrooms and administrators considering the adoption of I.t.a. in school systems. Fee $15.
To register, contact the Division of Continuing Education, University of Victoria, 477-6611, local 385.

1,000 Youths Attend Sunday Night Concert

More than 1,000 young people packed Centennial Square Sunday night to hear a rock concert.

Earlier, about 100 attended a bring-your-own film festival at the YM-YWCA auditorium where six movies were shown.

The events were part of Victoria Youth Council's fifth annual Youth Week festivities.

Tim Welsh of Cool-Aid said today reasonably good weather permitted a large crowd at the rock concert.

Rain washed out a kite and frisbee contest Saturday in Beacon Hill Park when Youth Week began officially.

Welsh said people who received grants from the Opportunities for Youth program will attend an all day conference Tuesday at the Student Union Building at Uvic from 9 a.m. to 11 p.m.

Wednesday at 6:30 p.m. Cool-Aid will play baseball against a Victoria City Police team at Victoria High School.

Thursday, a panel discussion, Youth Attitudes Toward Society, will be held in Uvic's SUB at 8 p.m. Panelists will be members of Young New Democrats, Young Socialists, Young Liberals, Young Socreds, International Revolution Central Committee, and Canadian Communist Party Marxist-Leninists.

Friday at 5 p.m. Hare Krishna people and Cool-Aid staff sponsor a feast at Clover Point.

Youth Week concludes Sunday with a rock concert at Mount Douglas park at 2 p.m.

Cleaner Shore In Two Harbors

DEAD — A sewerage outfall, a few feet from shore, which has been a major source of pollution in Esquimalt and Victoria harbors.

TO BE BORN TUESDAY—A cleaner environment in and around the two harbors.

The new Macaulay Point outfall is ready to go into operation.

But the start will be without the final 200 feet of diffuser pipe, lying near the end of the 5,900-foot outfall. The last part of the diffuser pipe was noticed missing last December and is lying near the end of the outfall. It is expected to be repaired this fall when a mini-submarine is available.

FIRST MAJOR PROJECT

The new system, costing between $7 and $8 million, is the first major project of the Capital Regional District since it became responsible for outfalls and main lines several years ago.

It involves more than nine miles of main sewer, serving Esquimalt, part of Victoria and much of southern Saanich, as well as the outfall itself.

The old outfall at Macaulay Point, built in 1913, discharges about one million gallons of sewage daily a few feet from shore. It was identified in a 1966 engineering report as a major polluter of nearby shores and waters.

The old outfall is to be closed down as the new outfall is opened.

DELAYS

Complications over litigation about the final 200 feet of diffuser pipe, together with completion of pump station work, delayed the opening of the new outfall.

The regional district has said it will make the repairs on the diffuser and bill the contractor.

It was learned that the outfall, 200 feet shorter than originally planned until the diffuser is repaired, is still within the terms of a Pollution Control Branch permit issued in 1969 which called for an outfall of not less than 4,800 feet. Without the missing diffuser, the outfall is 5,900 feet.

The new outfall, which will replace several smaller outfalls in Esquimalt as well as the old Macaulay Point outfall, will discharge raw sewage at a depth of 200 feet.

The discharge permit allows disposal of up to 12 million gallons of sewage daily. Water quality studies have been under way for more than a year and will continue to determine the effects on sea and shore.

Land has been set aside in the event a treatment plant is needed and the discharge permit is on a three-year basis to see whether treatment is needed or not.

Break-Ins Net Thieves $961 in Cash

Thieves stole nearly $1,000 from a Gorge Road motel during a rash of break-ins in the last four days, police said today.

American tourists staying at the Jolly Knight Motel, 246 Gorge Road, police said, lost cash totalling $961 early Aug. 19.

The money was taken from wallets and purses left on dressers by the sleeping guests.

Police are also investigating a number of break-ins over the weekend.

A tape recorder was stolen from a Fifth Street home, $100 cash was taken from Ron's Chevron Service, 1518 Pandora, and $20 was taken from a Niagara Street home.

Police said some merchandise and cash was stolen from the Beacon Drive-in, 126 Douglas, and an antique clock taken from another business.

Two cartons of soft drinks were taken from the storage room of the Queen Victoria Inn, 655 Douglas and there was an attempted break-in at Gordon's Sporting Goods, 1030 Hillside.

$7,000 Bail Set for Man

A 25-year-old man was remanded to Aug. 31 on $7,000 bail when he was charged with robbery with violence and indecent assault in court today.

Peter W. Shaw, 1590 Verling, was remanded by Judge William Ostler for election of trial method.

The charges alleged the accused took food and money from another man using threats and committed an indecent assault. No amount of money was mentioned.

Police said the incidents occurred about 1 a.m. Sunday. Shaw was arrested Sunday afternoon.

Nixon Talks Set

OTTAWA (CP) — The deputy governor of the Bank of Italy will visit Ottawa Tuesday to discuss arrangements for meetings of the 10 largest Western trading nations to deal with the new Nixon economic policies, an informant said today.

Professor Earns Medal For Research

Prof. Jacob Rempel, 3045 Henderson, will be presented with the gold medal of the Entomological Society of Canada at the society's 21st annual meeting at the University of Victoria Tuesday.

The award is for outstanding contributions to entomological research and for training of research workers.

Rempel taught at the University of Saskatchewan and won recognition for his research on the mosquito which is responsible for spreading western encephalitis, a virus which attacks the nervous system of horses and humans.

In 1941, 600 persons suffered from encephalitis in Saskatchewan, and 44 people died. Many survivors did not recover fully. The disease attacks the brain.

Rempel worked on the research project from 1941 until his retirement a year ago.

31 of 37 Complete Walkathon

A 79-year-old man and two eight-year old children were the oldest and youngest finishers in Saturday's Tsartlip Indian Band walkathon in Central and North Saanich.

The event raise $1,000 and drew a total of 37 walkers. Thirty-one finished the 20-mile route.

Mrs. Audrey Sampson, wife of band manager Thomas Sampson, said the youngest walker was six years old. He lasted three miles. She identified the oldest walker as S. R. Thomson of Oak Bay.

"He just read about the walkathon in the papers and he came out," she said.

About 250 sponsorship requests were mailed to Great Victoria businesses, but only one-third replied.

The walk started at 7:30 a.m. from the Tsartlip campsite and ended almost seven hours later at the same place. First finisher walked in at 11 a.m.

Because of rain, said Mrs. Sampson, "everybody was soaking wet when they came in, but they were happy they finished."

Money will be used to buy materials for the campsite office and proposed handicraft centre.

Another Aussie Held

SAULT STE. MARIE, Ont. (CP) — Michael Bray, 20, one of six sailors originally missing from the Australian troop carrier Sydney which visited Vancouver in July, was arrested and charged with possession of a stolen vehicle.

Bray is to appear in court today.

Bray is one of six men who originally jumped ship in Vancouver. Two returned before the Sydney left port, an immigration department spokesman said, and a third sailor turned himself into the Australian trade commissioner in Vancouver and was returned to Australia.

Another sailor, Ronald Evans, 20, was picked up in Victoria last week. He will be deported to Australia.

One other is still believed missing in Canada.

The immigration department spokesmen said he will be subject to deportation if he is picked up in Canada.

Kmart
A Division of the S. S. Kresge Company Limited
DISCOUNT BOMBSHELLS
We Reserve the Right to Limit Quantities
ON SALE TUESDAY ONLY FROM 10 A.M.

DISCOUNT BOMBSHELL
PANTY HOSE
Seamless stretch—one piece garment, panti-brief with seamless mesh nylon stocking.
Reg. K-Mart Price 1.00
SPECIAL DISCOUNT PRICE 54c

DISCOUNT BOMBSHELL
TEEN BRA
Kodel fibre filled, laced cup, elastic sides and adjustable elastic straps.
Reg. K-Mart Price 1.49
SPECIAL DISCOUNT PRICE 97c

DISCOUNT BOMBSHELL
WAGON WHEELS
12 chocolate covered biscuits in a box.
SPECIAL 2 boxes for 87c

DISCOUNT BOMBSHELL
BOYS' SHORTS
Rib knit, double seat, front taped seams. 3 pr. to pack. Reg. K-Mart Price 1.67 pkg.
SPECIAL DISCOUNT PRICE pkg. 1.09

DISCOUNT BOMBSHELL
BOYS' JACKET
Poplin, self collar, full front zipper, 2 slash pockets.
Reg. K-Mart Price 4.99
SPECIAL DISCOUNT PRICE 3.17

DISCOUNT BOMBSHELL
SCATTER MAT
50% nylon, 50% Kodel, solid colours, fringed edges. Approx. size 27x48.
Reg. K-Mart Price 8.97
SPECIAL DISCOUNT PRICE 6.47

DISCOUNT BOMBSHELL
LADIES' TAILORED PYJAMAS
Flannelette floral prints, long sleeves, button front
Reg. K-Mart Price 3.58.
SPECIAL DISCOUNT PRICE 2.27

Kmart UNIVERSITY HEIGHTS SHOPPING CENTRE 3986 SHELBOURNE ST. (SAANICH) VICTORIA, B.C. OPEN Fri. Sat. 9 a.m. to 10 p.m.

Mon.--Tues. Specials at SAFEWAY
Canada Safeway Limited

Beef Round Steak
Full Cut—Bone in
Canada Choice Canada Good
lb. 99c

Taste Tells Mushrooms
Sliced-
Serve Steak and Mushrooms
10 fl. oz. tin 39c

Party Pride Potato Chips
Regular, Chip or Dip or Salt 'n' Vinegar—
9 oz. tri pak 39c

Dak Canned Bacon
Sliced—
Dandy for Camping Trips, etc
16-oz. tin 79c

Busy Baker Chocolate Puffs
Delicious Treat for the Family—
pkg. of 40s 49c

Town House Peaches
Halves
Fancy Quality
14 fl. oz. tin 2 for 49c

Evaporated Canned Milk
Lucerne, Pacific, Alpha or Carnation
15 fl. oz. tin
6 for $1.00

California Tomatoes
Vine Ripe—
Add flavor to Salads
lb. 33c

Prices Effective: Aug. 23rd and 24th
In Victoria and Sidney
We Reserve the Right to Limit Quantities
SAFEWAY
CANADA SAFEWAY LIMITED

SPECTACULAR VIEW of swirling Hell's Gate in B.C.'s Fraser Canyon is available from new airtram built over the river. Directly below are fish ladders for salmon. Airtram was built by Habegger, a Swiss firm.

P.E.I. COURT TEST TUESDAY

Farmers Union Chief Defiant

By DAVE BLAIKIE

CHARLOTTETOWN (CP) — Roy Atkinson, president of the National Farmers Union, says he will plead not guilty when he appears in court Tuesday in Summerside on a charge of conspiracy to intimidate.

The charge was laid Saturday when protesting Prince Edward Island farmers blocked the main access route to the island for the second straight day by moving tractors, trucks and other vehicles onto the Trans-Canada Highway outside the CN ferry terminal at Borden.

Mr. Atkinson told a news conference today that RCMP were under orders from the provincial justice department to lay a charge and the farmers knew when they demonstrated Saturday an arrest would take place.

The farmers "allowed" the arrest to be made to expose "the arrogance and autocratic tendencies" of the Island government in handling a dispute with farmers, which centres on government farm policies.

Mr. Atkinson said he was not sure of the exact meaning of the charge against him but described it as "very serious." A conviction could mean a substantial fine or jail sentence.

He was jailed briefly after his arrest, then released on $500 bail pending his court appearance.

The Saskatoon organizer spoke at the news conference with Urban Laughlin of Sherbrooke, director of the provincial NFU district, which began highway demonstrations Aug. 12.

Neither would disclose the next move planned by farmers. But Mr. Atkinson said there would be surprising and interesting developments although he doubted there would be more highway blockades such as those at Borden.

The issues in the dispute include lower registration fees, long-term, low-interest loans, legislation to abolish corporate farming and the right to use marked gasoline in farm trucks.

Highway demonstrations started Aug. 12 with farmers marshalling tractors at key points across the island and calling for a meeting with the premier.

Doctors Call It Lourdes Miracle

GLASGOW (Reuter) — Doctors described today as a "miracle" the recovery from cancer of a six-year-old girl following a visit to Lourdes, the Roman Catholic shrine in France.

Three years ago, Deirdre Burns of Glasgow was told there was no hope for her daughter Frances, then 3.

Mrs. Burns decided to take her to Lourdes. She was bathed twice in the waters of the sacred spring where thousands of invalids have sought a cure.

Back in Britain she made a remarkable recovery which doctors said could not be explained in the light of present medical knowledge. Medical experts said the tumors in her body began disappearing almost as soon as she returned home and all traces of the disease now are gone.

"Frances' recovery can truly be described as miraculous," said Stuart Mann, consultant at the Sick Children's Hospital, Oakbank, Scotland, where Frances was a patient.

President of the Lourdes medical bureau, Dr. Alphonse Olivieri, said: "Only about once in a decade can the church say something miraculous has occurred. We are satisfied that this is one of those occasions."

Mrs. Burns said Pope Paul will be asked to declare the girl's recovery a miracle. She said the Vatican is being petitioned by the Lourdes medical bureau.

TRADE YOUR RECORDS ON TAPES at CORONA STEREO TAPE CENTRES
2340 Douglas 388-5311

Bloody Getaway Leaves 30 Dead

SEOUL (AP) — A band of South Korean military prisoners staged a bloody getaway from their prison on a Yellow Sea island today and made their way to a Seoul suburb in a hijacked bus before they were nearly wiped out in a gun battle with police.

Defence Minister Jung Nae-Hiuk said 30 persons were killed, including at least 12 prison guards and officials. The mutineers broke out of custody on Shilmi Island 15 miles offshore from Inchon on the South Korean west coast and later battled mainland police from a commandeered bus.

The counter-espionage operations command had announced earlier that the bus was commandeered by 21 "North Korean infiltrators" who had landed at Inchon in uniforms of the South Korean special forces.

The defence minister said he had submitted his resignation, assuming responsibility for the incident.

The South Korean armed forces were put on alert and Seoul's international airport was closed to outgoing flights for three hours.

The U.S. military command in Seoul was also placed on alert because of the erroneous report, but all precautionary measures were lifted in the afternoon, U.S. military officials said.

HELD ON ISLAND

The defence minister gave this account of the prison break:

The 23 mutineers were "special prisoners with civilian status" in the custody of a South Korean special forces unit on Shilmi island, in the Yellow Sea 15 miles west of Inchon. The prisoners broke out because of grievances they had against their captors.

They launched their mutiny at 6 a.m. today, killing 12 prison officials and wounding 10. Seven other prison officials were missing and presumed to have drowned, and only three officials on the island escaped harm.

Armed with weapons they seized from prison officials, the mutineers hijacked a civilian boat and landed near a popular Inchon beach. There they took over a passenger bus and told the driver to take them to Seoul.

Security forces intercepted them near Inchon, and one of the escapees was killed and three others captured in an exchange of fire. But the rest broke through with the bus and reached Yongdungpo, an industrial area in the southern part of the capital, shortly after 2 p.m.

There, five miles south of the presidential palace, the bus ran up on a sidewalk and troops and police surrounded it. The prisoners inside began exploding grenades among themselves, and 15 of them died.

MONEY MAKING OPPORTUNITY

Fascia Designs Ltd., are looking for a single distributor for the province of British Columbia. Fascia Design encompasses a multitude of graphic products used for the enhancing of store fronts, sporty stripping for new and used vehicles, decal designs for fleet operations and chain organization, plus applications as broad as your imagination. Your customers will be store owners, trucking companies, sign painters, automotive dealerships, construction companies, manufacturers, etc. All Fascia Design products are manufactured by the largest manufacturing firm of these products in the world. Distributors initial investment $2,500 which includes inventory, selling aids, price lists, training program, plus lists of potential customers. Here's your opportunity to get in on the ground floor of something big. Interested parties are asked to write Fascia Designs Limited, 300 Princess Ave., London, Ont. Application forms will be promptly sent out and an interview in your city will be arranged.

Take the plunge for a watch that's BULOVA WATERPROVED.

Weather a storm! Capsize a sailboat! Make like Thunderball! Jump in the shower! Even a skin-diver can give this watch the waterworks because Bulova already has. And its 17-jewel, shock resistant, waterproof features passed every factory test with flying colors. Landlubbers, too, find lots to like about our waterproved Bulovas. So come in and go overboard!

SNORKEL "E"
In stainless steel.
Adjustable band.
Calendar window.
$100.00

Convenient Terms Available
Open Monday to Saturday 9:00 to 5:30
Friday 9:00 to 9:00
FREE PARKING at the Fisgard Parkade

F. W. FRANCIS LTD.
1684 Douglas St. Phone 384-7611
(Kitty Corner from the Bay)

12 and 25 ozs.

The Big Taste
TRADITION Rye Whisky

Schenley made it full-bodied and mellow. Yet smooth. You made it our fastest growing Canadian Rye Whisky. Thank you.

This advertisement is not published or displayed by the Liquor Control Board or by the Government of British Columbia

Pretty face. Nice figure.

A lot of pretty nice girls drive Toyota Corollas. (One out of every three Corollas are bought by women.) We figure it's because women just naturally know a good bargain when they see it. They know how much a gallon of gas costs and how nice it is to go up to 35 miles on one. They know about the optional automatic and 4-speed all synchromesh transmissions. (Even if they don't know what all the synchromesh is about.)

They also know that along with every Corolla you get a lot of nice gadgets. Like fully reclining front bucket seats, an electric rear window defroster, Fresh-Flow ventilation, and front disc brakes.

But there's another reason why so many women buy the Corolla. They like the way it looks. And they naturally feel that one pretty face and nice figure deserves another.

And so it does.

TOYOTA

Toyota cars are sold and serviced from coast to coast in Canada and throughout the world *Suggested list price F.O.B. Vancouver. Freight, license, provincial and local taxes extra.

VICTORIA
Metro Toyota Ltd.
624 Finlayson (Between Douglas & Burnside) Tel: 386-3516

Saunders & Hitchman Sales & Service Ltd.
2040 Cadboro Bay Road Tel: 592-2471

DUNCAN
Vic Palmer Toyota Ltd.
6529 Trans Canada Highway, Box 1000 Tel: 746-5111

NANAIMO
C & R Motors Ltd.
1050 Terminal Ave. North Tel: 754-2321

Area Clubs To Dance

Square dancers from clubs in the Greater Victoria area will present the first of two dancing exhibitions in Centennial Square Tuesday night.

Tuesday's exhibition will start at 7 p.m. and last 45 minutes, just before the play A Trip Abroad. A similar presentation will be held at the same time and place Aug. 31.

Victoria Daily Times

Established 1884

Published every afternoon except Sunday by the Times Publishers, Limited, 2631 Douglas Street, Victoria, B.C. Second-class mail registration No. 0625. All undelivered copies and notices respecting changes of address are to be sent to the above address. The Canadian Press is exclusively entitled to reprint the local news published herein.

BRIAN TOBIN, Editor — STUART UNDERHILL, Publisher — GORDON BELL, Managing Editor

MONDAY, AUGUST 23, 1971

The Power Play

THE RUNNING BATTLE which Premier Bennett is conducting with the British Columbia medical profession has taken on an even shoddier appearance with his latest tactic. The background of the recent moves enabling the government to control medical appointments to hospitals, and to influence use of hospital laboratories by the public, has been, of course, the medical profession's fee negotiations with Mr. Bennett and his administrators. The government's moves so far, in fact, may be viewed as merely establishing a negotiating position.

That position now means, as Mr. Bennett made clear last week, that the doctors should hold down their demands for fee increases or even —was it entirely tongue-in-cheek? —take a 10 per cent cut. If they do not, then the retaliation will be quick. The government will exercise the power of its new order-in-council and direct which doctors may use the hospitals and which may not. As part of this power will be the government's ability to "suggest" that doctors practise in distant areas of the province rather than in the urban centres if they want hospital privileges.

Mr. Bennett has gone so far as to indicate that if the doctors keep their fee demands down he will not use the hospital-control order against them. The Premier has asked, in connection with doctors' incomes: "How high is high?" In reference to his tactics in this negotiation the doctors might well ask: "How low is low?"

★

The public should not be blinded by consideration of doctors' incomes so far as to miss the fact that a salient principle is also at stake here. British Columbia has enjoyed an excellent standard of medical care. The system whereby the medical profession advises hospital boards regarding the granting of hospital privileges to doctors has worked as well as any human institution. The medical profession itself is jealous of its standards and good name and has standing committees that investigate any abuses by its members. The present system has worked.

The introduction of political pressure in hospital appointments would be very dangerous, not only to the integrity of the profession but to the public it serves. When cabinet ministers could "put in a word" for a friend, political or otherwise, that would get him a hospital appointment, regardless of ability, or on the other hand keep out a good man, the public's confidence in hospitals would be seriously eroded. Governmental records in too many other fields are not such as to inspire public complacency if the politicians get a foot into this one.

The "proper" level of doctors' incomes is a difficult one to establish. How much is your health worth, or your life, when you need the services of a physician or surgeon? By such a gauge the average income of medical men is hardly exorbitant, particularly in comparison with those of business executives, other professions, or even cabinet ministers.

★

It is true in the medical profession, as in any occupation, that a few individuals may try to push their charges beyond an acceptable point, and these are usually policed by their own colleagues in an official capacity. Another limit should be the ability of the patient to pay, for if services are beyond his grasp or if he is to be beggared for life to pay for them, little has been gained. Medical insurance, almost universal here, has largely looked after that aspect. But the problem still exists, of course, in regard to the total sum to be charged against the insurance fund.

The question that arises in the current dispute is just what Mr. Bennett's motive is. Is he cynically seeking public approval by pretending to fight the rich doctors? Is he trying to keep charges against the insurance fund down for its own sake, or merely to be able to divert more public money to projects he rates more highly than health? Is the whole manoeuvre merely a squeeze play to gain a little more power for a government that shows no signs of being satisfied?

There are sufficient cross-currents to raise a doubt among the public. But whatever the financial outcome, there should be no fooling around with medical integrity and independence as pawns in Mr. Bennett's game. They are something beyond money and not negotiable.

Crown'd with Summer Seas — Bill Halkett

Letters to the Editor

Tired of Being Big Daddy

It looks as if the United States is tired of playing Bid Daddy to the world and I don't blame it.

After World War Two, the United States acted like a generous father to all nations.

Friend and foe alike he treated nations like sons. He fed them; gave money, loaned money, (that will never be paid back) gave away complete factories, power plants, schools, roads, and rebuilt cities. He even furnished engineers, teachers, and technicians to run them until others could be taught. He protected the little from the big so each would have the same chance. He even purchased their products when he had the same things on the shelf.

After growing rich and fat they began to ridicule and stab him in the back. These same nations began to say "Get the hell out, we don't need you any more. We have all we want, besides you don't have anything to give any more anyway."

So it looks like Big Daddy has gone inside and shut the door, leaving all these rich, fat cats outside to fight among themselves.

Already most of them are knocking at the door to be let in again.

If it's daylight now, what are these fat cats going to do when it gets dark and the big bad bogeyman starts getting hungry and prowling around looking for these rich, "fat," juicy tidbits? They had better pray that Big Daddy doesn't turn off the porch light. — Burke Mullins, 64 San Jose.

Protecting Amateurs?

I would like to defend Mrs. Audrey Johnson against the recent protests made against her in these columns.

Mrs. Johnson's primary concern is, quite properly, amateur rather than professional theatre. She is herself an amateur director and advisor of considerable note, and amateur theatre has always been able to meet the cultural demands of our city. Perhaps because we feel that with the magnificent natural art works surrounding us we do not really need the man-made ones that help make life in big cities tolerable for those who live there. Perhaps we simply prefer to go abroad for our culture.

In any case, the value of amateur theatre lies in the pleasure and satisfaction of the participants and those in the community who know them personally, rather than in its entertainment appeal to an ordinary audience. Creeping professionalism and its attendant raising of audience entertainment expectation, may offer a threat to many of the pleasures of amateur theatre, and Mrs. Johnson is, I am sure, merely doing her best to combat that threat. — Mrs. Nancy Schropfer, 703 Esquimalt.

Bleching Smoke

Daily I am offended by the smoke pollution belching out of the B.C. Forest Products on the Gorge Road. Some days the dirty smoke haze smogs the Saanich Penninsula up as far as Sidney. The dirt and ash around the prime motel area on the Gorge are a major deterrent for visitors to stay long.

What a crime that this most obvious pollution is allowed to continue. Is there a phasing out plan for that part of the industry's removal from Greater Victoria? What is the plan? The offence is too gross to ignore. — A Concerned Citizen.

Dangerous Steps

As a recent resident, well over 90 years of age, I would like to comment on a dangerous situation in the middle of Victoria which could cause a serious accident to any pedestrian, especially elderly people.

I allude to a number of stone steps leading from Courtney Street up to the Land Registry parking area, west of the Anglican Cathedral. The steps are made of stone blocks, very uneven and widely spaced, with no hand-rails for protection. May I draw your attention to this danger before anything serious happens. Better spacing of the steps, or a hand-rail, would remedy the problem. — Harry Wyer, 941 McClure St.

'Order-in-council'

What is an "order-in-council"? How many cabinet ministers make a quorum for a meeting? It seems to have been forgotten that in July 1970 an "order-in-council" was passed to cut paramedical coverage to a ridiculously low level, for monetary reasons. But in the budget Mr. Bennett proudly boasted of a large surplus. Now, a year later, history is repeating itself concerning the whole medical profession, with again a need to economize in medicine just after a similar surplus has been boasted. In both cases the famous "second look" has been promised. How can this treatment possibly be applied by a democratic government?

Nothing adds up. — "Nonplussed."

Sandringham Admirer

I wish to express admiration and support for the management and staff of Sandringham Private Hospital, who are carrying out their duties so courageously and keeping the hospital running efficiently under conditions of which the general public has very limited knowledge.

The union concerned, C.U.P.E., is a very militant one with no holds barred. The school boards, hospital managements, municipal authorities and others have to bargain with this union. It is to be hoped the members of these various boards will take note of the Sandringham situation and stiffen their spines in their bargaining sessions with this union. It also intends to send a picketer representative to Alberta to beg for sympathy and monetary support from the residents of that province. Why this should be, one might wonder as not too long ago C.U.P.E. boasted of a strike fund of a million dollars!

The women on strike at Sandringham have put themselves "outside the pale" by their behaviour, harassing and shouting insults in the public streets at those going about their lawful duties at the hospital, and friends and relatives visiting patients. Women who behave like this are not suited for working with sick people. — H.M.E.

Is It Blackmail?

By WILLIAM R. FRYE
From New York

The new Nixon economic policy, which in its international aspect amounts to devaluation of the dollar, may restore the American competitive position in foreign markets and ease or end pressure on the United States' balance of payments. But it will not be without cost. It is a form of economic nationalism. Together with the 10 per cent surtax on dutiable imports, it promises to boost American well-being by tapping the pocketbooks of others.

Frye

This is not a course of action designed to endear the United States abroad. Washington sees what it is doing as an end to a 25-year American subsidy of foreign economies, notably in Japan and Europe — a subsidy which had continued long after it had ceased to be explicable as help in recovering from the Second World War.

But foreign governments do not see the Nixon policy in that light. They see it as an American effort to force them to subsidize the United States economy. Fabulously wealthy Uncle Sam, in their eyes, is easing his burdens by shifting a part of the load onto his neighbors' shoulders.

Reactions were sharp this past week in a number of friendly countries.

Canadians are anxious about a possible increase in unemployment there. Japan realizes its policies are a principal target, and is angry. The Common Market has been holding emergency sessions.

Unless brought under control, overseas antagonism could lead to a series of trade wars, retaliatory tariffs, and quotas which would halt and ultimately reverse the progress the world has made toward economic co-operation in the past quarter century.

International Disruption

It could also have injurious effects on the politics of international relations at a time when the future of East and West Europe is in flux, when the Soviet Union has sought to lure West Europe out of the American orbit, and when Japan's help will be needed to fill vacuums left in Asia by the gradual withdrawal of American power.

The explanation given or implied by President Nixon is that his moves are in the American national interest, and that this is the only — or at least the overriding — factor involved.

This philosophy has an unhappy resemblance to that of the late Gen. Charles de Gaulle in France. Like Gaullism, it may well be popular domestically, but it can stir serious trouble abroad.

Unlike de Gaulle, however, Nixon has offered to negotiate and compromise some of the issues he has raised.

"In full co-operation with the International Monetary Fund and those who trade with us," he said in announcing his policy, "we will press for the necessary reforms to set up an urgently needed new international monetary system. Stability and equal treatment is in everybody's best interest."

The implication of this is that once the world's currencies have reached a new equilibrium, with the dollar in a stronger competitive position than before, safety mechanisms can be negotiated which will protect foreign currencies from further arbitrary use of the United States' economic power.

In return for foreign acquiescence in the American fait accompli, the 10 per cent surtax on certain imports could be withdrawn, it is implied. The newspaper Le Monde in Paris has referred to this as "a type of blackmail;" but if so, it is very likely that the principal financial capitals of the world will have to pay it.

No Longer Cornerstone

The cost to the United States will include loss of its unchallenged position as cornerstone and source of world monetary stability.

Washington cannot have it both ways; it cannot be at once an impartial arbiter and active contestant — though such was the world's confidence in America that for more than 25 years, that anomaly did in fact exist.

It is one of the intangible consequences of Nixon's action that this confidence is never likely to be fully restored. From here on, the United States will be a competitor, to be dealt with as such, not a banker in whom to place one's trust.

No doubt this is a realistic change, one which the facts of international economic life well justify. America's competitors have rarely hesitated to take advantage of the constraints under which the banker, to be effective as such, had to operate.

But there is something sad about recognition and acknowledgement of the end of an era. What lies ahead will be far less orderly and predictable than what has gone before.

(Copyright, William R. Frye, 1971)

A Force in the Market

ALTHOUGH THE JAPANESE government is continuing to deny that it will revalue the yen and there is reported determination in some circles to resist the move, other signs suggest that this may soon happen.

Mr. Yusuke Kashiwagi, a special adviser to the Japanese finance minister, has embarked on a trip to Paris and Washington to see monetary authorities. It is expected that his report to Tokyo will form a basis for the government's decision to revalue the currency. Mr. Shigeru Nagano, the chairman of Nippon Steel, has indicated that he prefers revaluation to the ten per cent surcharge. The feeling is prevalent in Japanese political and financial circles that Japan is the primary object of Washington's attempts to strengthen the U.S. trade position and to stabilize the value of the dollar.

Premier Chou En-lai of China spoke to Mr. James Reston of the New York Times recently of the threat of Japan — a position which Mr. Reston found hard to credit. In the light of Mr. Nixon's drastic economic measures the growing influence of Japan in world affairs becomes much more evident.

Still on the Way

THE FINAL REPORT OF THE Le Dain Commission on the non-medical use of drugs is not expected to appear before October. It has not been difficult to obtain extra time from the government to complete the document which was initially scheduled to be released at the end of last May.

Although the final report should generate controversy there is an awareness that drug use or abuse is by no means the most significant barrier between the generations. This may account for the patience with which the public is treating the delay in the report.

Drug use by the younger generation highlights other causes of the inter-generation conflict: the revolt against the work ethic, despair arising from the impersonality of the modern city, and the freer attitude to sex. Drugs may simply be the most provocative way the young have to attract the attention of the rest of society to their problems. Drug use may thus eventually lose its special protest value and its appeal — except for those who find themselves unable to quit when they want to.

ALBERTA ELECTION — By JAMES H. GRAY

Nothing Much Is Left But the Label

REGARDLESS of the verdict of the Alberta electors on August 30, Albertans will get a new government. Two of the Strom Government's strongest ministers, A. O. Aalborg, the provincial treasurer, and A. R. Patrick, the minister of resources, have retired. Over half the candidates of both the Socreds and Conservatives are first-time contestants. Even if the Socreds are returned, which seems likely a week before the August 30 election, it will be impossible to identify the members without a program.

Gray

But more important, the election of 1971 marks the end of Social Credit as an economic-political-religious force in Alberta. The party that swept into power on the wings of Bible Bill Aberhart's oratorical wizardry in the depths of the Great Depression is no more.

At the end of 36 years, all that is left of the "funny money" A-plus-B theorem of Major C. H. Douglas, and the fire-eating crusades against the banks, trust companies, 50 big shots, fountain pen bank loans and the international financial conspiracy, is the label that encompassed it all. It is the label under wich the supporters of Premier Harry Strom are seeking another term in office.

It is not so much that Harry Strom, who picked up the Aberhart mantle when E. C. Manning dropped it two years ago, has been cleaning house. It is simply that the truly revolutionary administration led by Aberhart has quietly and finally withered away; a fate Lenin predicted for all revolutionary administrations.

Invisible Support

In the early days of Social Credit, visiting pundits were baffled, when they came to report elections, by the almost total absence of Social Credit voters. Nobody would admit to being a Socred voter, but the party habitually swept everything before it. This is the year when Social Credit has become acceptable, even respectable.

Once the Alberta party was dominated by high school drop-outs, evangelical Protestant clergymen and lay missionaries and a sprinkling of school teachers. It was the anti-intellectual party of the Canadian Bible belt. It was the party of the disinherited, the debt-ridden farmers, small businessmen, the working class. As such it was held in disdain by the financial upper crust and the professional types. It was hard put to elect a lawyer to fill the attorney-general's portfolio.

Today you can drive through the plushest neighborhoods and count the lawns emblazoned with Social Credit signs! Typical of the new wave Socreds is L. A. "Chick" Thorssen, who is an intellectual's intellectual, a professional engineer by trade. He has taken on David Russell, a Conservative wheelhorse in the Toriest riding in Calgary. His campaign manager is Lou Faber, a prominent young Calgary businessman.

Patrick O'Byrne is Calgary's best known Irish Catholic priest and the first of his order to seek a seat in a Canadian legislature. His campaign manager is Rabbi L. N. Ginsburg, who is about as intellectual as you can get. Both are first-time members of the Social Credit slate.

Another newcomer to Social Credit is George Holem, a Calgary business tycoon who has taken leave of a multiplicity of interests to challenge Alderman John Kushner in a Calgary working class district.

Professional Men

Charles Gray, another professional engineer who is employed by a major oil company, is campaigning for the Socreds against Peter Lougheed, the Conservative leader. Word from the riding is that he may unseat Lougheed, though this is hard to credit.

In the Edmonton area, the Socred roster is riddled with college graduates, some of whom sport several degrees. Several outstanding figures from the sports world have also been recruited. Don Luzzi, the former Calgary Stampeders defensive guard is a probable winner. Ray Kingsmith, a business executive and big wheel in curling circles has taken on Bill Dickie, the Liberal turncoat now a Conservative. Dickie won easily last time but is running scared this time.

It's a far cry from the old days. How far can be seen by the Socred signs that now mark the lawns in the plushest residential districts of Calgary.

Ol' Vic Says:

M' Uncle Zeke's bin doin' some dollar speculation wonderin' where he c'd git one.

★ ★ ★

If they kin agree on Bertin they kin agree on anythin'.

★ ★ ★

Visitors sh'd be warned thet our offshore waters are polluted.

60 Years Ago

From the Times of August 23, 1911:

The workingmen of Victoria, while welcome attendants at all Liberal meetings, will have an especial opportunity tonight of hearing addresses on reciprocity as it affects the great toiling classes of the community.

The meeting which has been arranged for this evening in Institute hall is intended to give the workingman a chance to learn just how reciprocity is going to benefit him and render his lot easier.

Poets Hurl Words At War Machine

By DONALD CAMERON
The Canadian Forum

(Editor's Note: The Canadian Forum describes itself as "An independent journal of opinion and the arts," and is published monthly in Toronto.)

NEW YORK — The Barbizon Plaza, on Fifty-Eighth Street, a block from Central Park. A smallish theatre, nowhere near full. An old crowd: long hair, some of it grey, freaky clothes, some very straight white shirts and ties, undergraduates.

A poetry reading, a benefit reading for Resist. Poets against the war: we will try whether the pen is mightier than napalm, the antipersonnel bomb, the herbicide 2,4,5-T.

The conception is almost ludicrous: poets hurling images against the most massive and inexorable war machine the world has ever seen.

Resist, 763 Massachusetts Avenue, Cambridge, Mass. 02139, itself seems almost pathetic, an organization largely of intellectuals and academics formed in 1967 to "raise funds to organize draft resistance unions to supply legal defence and bail, to support families and otherwise aid resistance to the war in whatever ways may seem appropriate." But its position is hard and forthright.

Resist believes "that every free man has a legal right and a moral duty to exert every effort to end this war, to avoid collusion with it, and to encourage others to do the same." The steering committee boasts, among others, Noam Chomsky and Susan Sontag.

So the reading is for Resist, the tickets are $5 each, the audience is small, and the atmosphere is like a family reunion. The Canadian visitor begins to feel some sense of the warmth of what his American brothers call, simply, "the Movement." The modern Languages Association is meeting at the New York Hilton: the MLA, the 30,000-member monster which serves as the professional association in English and modern foreign languages.

A Feisty, Gentle Radical

A gouty old organization which has for years indifferently digested papers on arcane philological topics and gives awards to works with titles like Our New Poet: Archetypal Criticism and The Faerie Queene, the MLA was invaded in 1968 by the New University Conference (NUC), the chief grouping of U.S. academic radicals and the incoming president is M.I.T.'s Louis Kampf, as feisty and gentle a radical scholar as one could hope for.

Consequently the MLA is now of interest to the academic left, and a benefit poetry reading during its annual deliberations is worth staging — though only just, if one judges solely from the size of the crowd. Later it will occur to me that the audience was almost all NUC, which ought to shame the MLA, for the reading was well-advertised, and there are 10,000 scholars in town who claim to be interested in literature.

The poets are gifted ones and within the United States, well-known — aside from Muriel Rukeyser and Denise Levertov, who are well-known everywhere. But the MLA meeting, one recognizes, has nothing to do with literature; it is a place to present papers, carve notches on one's bibliography, make useful contacts and get job offers.

In no serious way does it differ from a convention of automobile muffler manufacturers. The NUC is something else, the poets are something else, and it is good to be here with them and away from the production managers of Harvard and Berkeley.

The poets, in fact, are both sorrowful and angry. Robert Bly is in charge of the evening, a quiet-looking man in his early forties whose manner is somewhat reminiscent of Fred Cogswell. One difference is a handsome woven brown-and-white serape, which swirls about him as he reads. And how he reads!

Unlike the others, he has the poems by memory, both his own and other poets', and the lines crack and slash from his mouth; he strides about the stage, arms writhing, fingers splayed, clasping his hands, whirling on the audience with images of burning children, indifferent bombers, orgasms of death.

I suddenly realize that he projects a sense of shame in his nationality which is painful to observe; he probably does not know he does so; by now it is part of the cast of his mind. I find I am sensitive to that emotion, which I have felt since Oct. 16; a dozen weeks earlier I would not have gone to New York, assuming that the repressive atmosphere would be unbearable. Now the border simply separates one repression from another, and makes less difference than it ever has in my lifetime.

Galway Kinnell. Long brown hair like the early Beatles, a classically handsome face saved from Hollywood style by deeply graven lines: a more experienced face than Hollywood could find comfortable. His poem is as cool and lucid as his style of reading, beside and slightly behind the lectern, launching his graceful lines out to the audience with the perfect competence of a boy who knows exactly how to make a paper airplane soar.

The stocky woman in late middle age who walks onto the stage is discovered to be Muriel Rukeyser. She reads with great energy and feeling, throwing herself into the words, drumming out the rhythms. One poem begins "Yes, we were looking at each other," and as its rich creation of a woman's encounter with a man drives forward, each line begins with the resounding "Yes!" Her eyes, half-closed, seem to fill with tears; she shakes with emotion. As the poem surges to its resolution, the words punch out a resounding affirmation which subsides into the last line: "And Yes, we were looking at each other."

She Is Crying With Pleasure

Later I see her embracing a friend in the lobby: she is crying with pleasure. Her body, aging and plain, is lying about her, I have an impulse to go to her and take her hand, or embrace her myself, but I have inherited the solidity of my culture, and I don't.

A break: Paul Lauter, from the University of Maryland, Resist's National Director, get up to talk about Resist and to pass a literal hat. Resist provides organizing kits, funds draft resistance unions, helps resisters' families, buys a mimeograph machine for this group and underwrites a conference for that one: more than 300 projects funded in three years.

Lauter has longish grey hair, bright eyes, a quick tight smile: in the MLA business meeting he spoke on several topics with an almost palpable intelligence. He is married to Florence Howe, who will be MLA president two year hence, having just been overwhelmingly voted second vice-president as a result of her work on the MLA's commission on the status of women in the profession.

More poets. Denise Levertov doesn't appear, so younger and newer poets take over: a black girl from Sarah Lawrence; a gentle pair of blue jeans surmounted by a lumberjack shirt topped chiefly by hair; a loping young fellow from Harvard. At the end Kinnell reads again, and Bly finishes the evening with a long chant he learned from the Dakota Indians: each time he comes to the end of a chorus, carefully dropping his voice, the audience begins to clap — whereupon Bly drives out another chorus, amid laughter and applause.

And we're outside in the canyon street, with a cutting wind rattling newspapers over the hard, dirty ice, and the MLA going on down the street, the subway clattering underfoot, the irritated horns blaring, the cabbies who tell us they've been mugged five times this year, it's winter, and that's Rockefeller Centre (with the Time-Life Building, the Esso Building, the McGraw-Hill Building, the Standard Oil Building aloof, towering, black as the ice) and we are in the heart, the heart, of the whole monstrous empire, and it's cold cold cold.

Poetry? Resist?

We have been through a ceremony of fellowship, we have heard men and women crying out from their soft vulnerability, opposing with warm images these tall chilly buildings. Nous faisons, said the man in Hemingway, notre petite possible. It seems desperately important.

Some day it may even be enough.

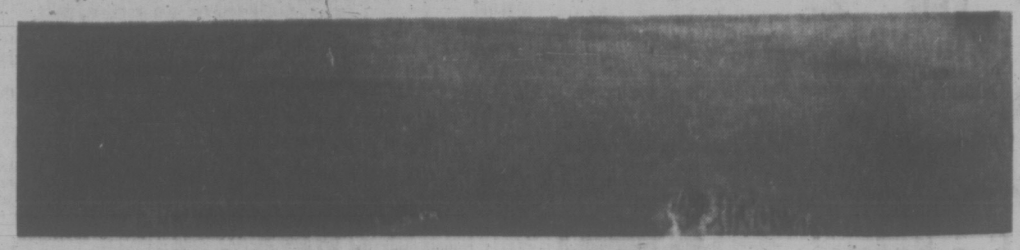

Quick Now: How Much Of Canada Belongs To Us Or To Them?

By ALLAN DICKIE
Canadian Press Staff Writer

Unlike the War of 1812, this invasion is a friendly one.

The ammunition is money, not bullets.

But a Cross-Canada survey by The Canadian press reveals that Canada's wilderness and recreational areas are being bought up by Americans in amounts that are alarming more and more Canadians.

As the United States becomes more crowded and its own wilderness dwindles, many Americans yearn for the lakes, the cottage lots and the islands to be found north of the border.

So they buy here.

And many Canadians, while not necessarily anti-American and who in fact welcome American visitors, wonder what's going to be left for them and their children.

'Too Dumb'

For example:

William J. Wineberg, an amiable 69-year-old from Portland, Ore., has made a hobby of collecting Canadian recreation land since 1938.

Mr. Wineberg created a furore in British Columbia when he said he had 60,000 acres of prime recreation land, most of it bought for $10 an acre or less.

He says he has sold islands which cost him $400 for $40,000 and most of his sales are to Americans. Mr. Wineberg said Canadians have been "too dumb to invest in their own country."

And then there's the prime beach land in the Fort Erie area in Ontario where up to 90 per cent of the property is American-owned. That's in the riding of Energy and Resources Minister J. J. Greene, an outspoken critic of American ownership of Canadian businesses.

In Newfoundland, there's concern that Americans may be taking over the scenic Codroy Valley and beach land is being purchased by Americans in the Maritimes provinces.

The survey shows that the prime targets for American buyers so far have been the Maritimes, Ontario and B.C. —all readily accessible to large urban areas in the U.S. Still, Canadians in the other provinces are concerned, too.

A member of the Northwest Territories Council said he was amazed when he bought 75 acres of wilderness and was approached shortly after by an American who wanted to buy it.

Profit Guaranteed

"Buy Canada!" says one pamphlet extensively distributed in the United States. "Claim your bonanza right away. Speculators, guarantee profit or money refunded."

Officials in the provinces can only guess the number of Americans owning property in Canada. Some have trouble compiling even rough figures.

Federally, there is no record of land sales to Americans.

Americans can lease property in national parkland but an official in the northern development department says there is no record kept of the number of Americans who have leases.

The 1971 census, for example, did not even touch on American residents in Canada, or their property. It applied only to Canadian citizens.

Province-by-province results of the Canadian Press survey:

Newfoundland

Of the 153,000 square miles on Newfoundland and Labrador, 90 per cent is Crown land, most of it recreational area.

No Crown land has been granted to absentee owners—Americans or otherwise—for recreational purposes.

Prince Edward Island

"American ownership of island land is of very serious concern here," one government official said.

The amount of land owned by Americans amounts to 2.2 per cent of the Prince Edward Island total.

Nova Scotia

Robert Burgess, deputy minister of lands and forests, said there is no way of determining what percentage of the province's best recreation land is being bought by Americans.

"We do know that a considerable amount of shore property is being bought by non-residents not only Americans but Canadians."

No Crown land is for sale in Nova Scotia to non-residents.

New Brunswick

An official in the provincial municipal affairs office said Americans owned "about 3,500" of 198,000 pieces of real estate in the province.

He said Americans owned one per cent of the total land acreage of the province and the percentage of privately owned land held by Americans was "less than two per cent."

Quebec

Lands and forests officials and real estate dealers indicate American ownership of Canadian land is not much of a problem in Quebec.

About 93 per cent of all Quebec land is owned by the government and one government spokesman said transactions with Americans amount to no more than one per cent of all land dealings.

Crown land in Quebec is mostly leased and not sold.

Ontario

Rene Brunelle, lands and forests minister in Ontario, estimates that some 40,000 of the present 315,000 cottage properties in Ontario are owned by Americans.

During the last 20 years, Ontario has sold more than 32,337 acres of Crown land and 17 per cent of that went to foreigners.

Manitoba

Although Americans have purchased recreational land in Manitoba, it is not a major issue. There is no percentage breakdown of just what Americans have bought in the province.

As a general rule, Manitoba does not sell Crown land. For recreational purposes, the land is leased to cottage owners.

Saskatchewan

No figures are available on the percentage of the best recreation lands in Saskatchewan owned by Americans.

There is a general feeling that most of the land purchased by Americans is in southern Saskatchewan and is mainly farmland.

Alberta

Government and real estate spokesman could give no estimate of the amount of land held by Americans. Foreign ownership is not a major issue in Alberta.

The provincial government, under the Public Lands Act, restricts the sale of all Crown lands to persons who have resided in the province for one year and they may not hold title to the land until they become Canadian citizens.

British Columbia

Sources say that not only is recreation land owned by Americans; but a good proportion of the farm and ranch land in the interior is U.S.-owned.

By one estimate, Americans now own three-quarters of the cattle ranches in the province.

"When you get right down to it, the Americans own the Cariboo," one ranch salesman said.

Until 1958 non-Canadians could buy up all the Crown waterfront land they could afford. After that, they could get around the ban on direct purchase by using an agent.

The 1970 legislative session put all Crown property out of the reach of all foreigners.

There is heavy American ownership in the sunny Gulf Islands in the Strait of Georgia between Vancouver Island and the mainland.

Lands and forests officials in B.C. say it's impossible to estimate the worth of foreign-owned land because the province doesn't compile such statistics.

But there's no doubt that Americans on the West Coast of the United States find B.C.'s wilderness and recreational areas attractive.

One tiny island off the B.C. mainland was recently sold by its former owners, a Pasadena, Cal. couple, for $150,000.

It went to a resident of the state of Washington.

PEARSON
3388 Douglas 382-2222
SELLS
BOATS

THE OFFBEAT YELLOW PAGES

By TOM ZITO
The Washington Post

BOSTON — For those who regard Ma Bell's Yellow Pages as insufficient for the needs of urban — or rural — alternative lifestyles, an alternate Yellow Pages here is selling out because of listings like:

"THERAPY, see help."

"ACID, see drugs, help."

"POLISH, see languages."

"LEAVING THE COUNTRY, see conscientious objection, draft counsellin, military, resistance."

The title is People's Yellow Pages and its first 94-page edition is a diverting combination of the useful and the obscure. For instance:

* * *

APART TOGETHER: "This is a missing pieces service. Send anything (or Anthony will pick it up)—singles of a pair (e.g., sock, glove, boot, skate, ski, shoe, flipper, etc.) or a whole missing a part (e.g. a clock missing hands, pens without caps). It's better than throwing it away and a chance to get what one wants or needs in exchange."

BABYSITTING: "Co-op babysitting —convenient, trustworthy, no money involved. One group of 15 families does it this way: Each person serves as secretary for a week or so. The secretary keeps track of who can babysit and when. If you need a sitter, you call the secretary. The secretary keeps track of hours sat and sat for. You just try to keep an even ledger."

Boston isn't the only city with a volume of such listings. But the Boston effort is the most ambitious and fact-filled volume produced yet from this genre or independent local publications, spawned by the Whole Earth Catalogue and rapidly increasing in scope and numbers.

* * *

People's Yellow Pages combines, in simple, alphabetical listing, whole earthstyle notices of offbeat services. Another example is the non-union carpenter who'll come to your home to teach you how to fix what's broken. And there is the "Counter Spy Committee — a group of electronic technicians and lawyers who provide free detection and removal service for people and groups being tapped but unable to pay for professional detection service."

This fund of information is laced with snatches from essays, songs and poems. Under a heading for clothes, for example, comes Thoreau's warning "to beware of all enterprises that require new clothes."

The People's Yellow Pages is a product of Vocations for Social Change, a Cambridge collective of six persons operating for several years as a clearing house for alternate cultural styles information.

"Our world is not some groovy, swinging counter culture, as it is sometimes made out to be," say the editors in their introduction to the People's Yellow Pages. "It's made up of people who don't want to co-operate any longer with a system which destroys life around the world, which is destroying the earth itself."

SPECIAL SALE
VOLVO

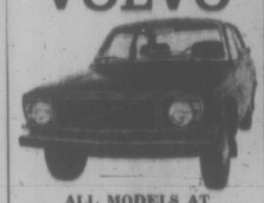

ALL MODELS AT LOWEST POSSIBLE PRICES WITH HIGHEST TRADE-IN ALLOWANCES FOR YOUR POPULAR IMPORT CAR GUARANTEED NOW ONLY AT
Brian Holley VOLVO
3318 Douglas St.
Phone 384-1161

This advertisement is not published or displayed by the Liquor Control Board or by the Government of British Columbia

Our pride and your joy

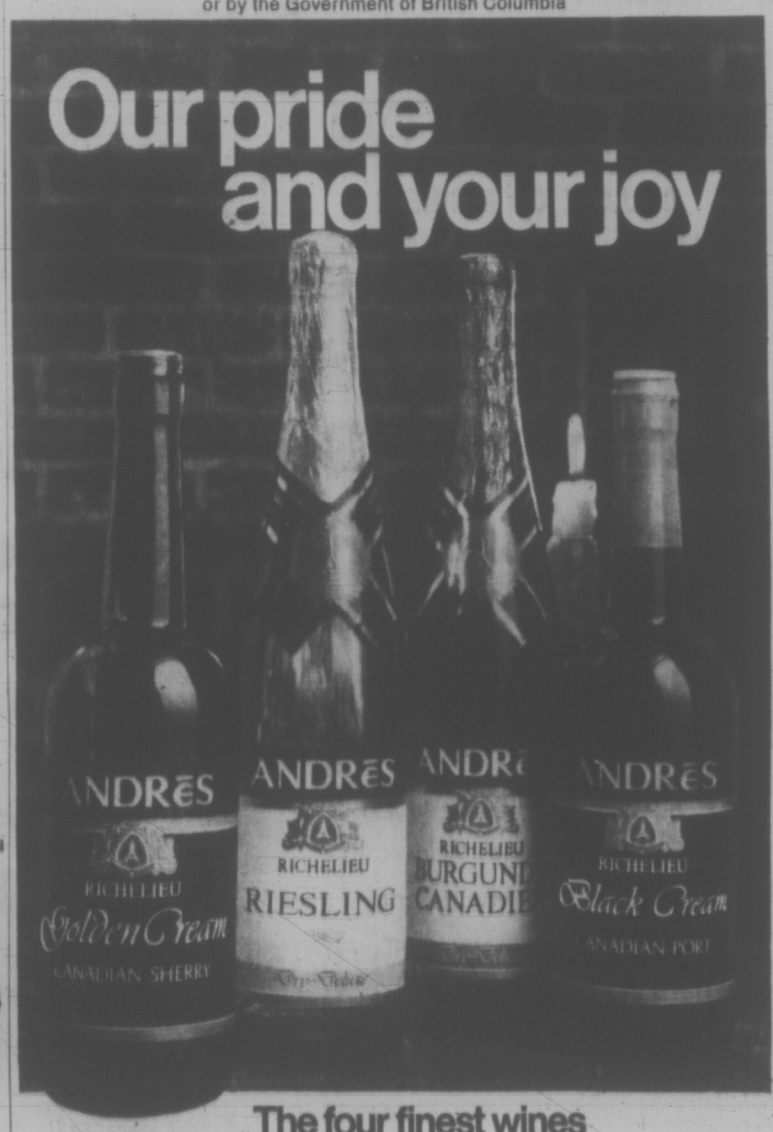

The four finest wines we've ever offered.

ANDRÉS CREAM SHERRY, *superb before dinner, as a cocktail or aperitif.*
ANDRÉS RIESLING, *as cool and refreshing as its name. Adds something extra to fish and poultry courses.*
ANDRÉS BURGUNDY, *rich and robust. Delightful with meat dishes.*
ANDRÉS CREAM PORT, *for relaxing after dinner, a portly glass of port is the liqueur to end them all.*

Andrés Premium Wines

LEG CRAMPS? try Calcium Zurich

BIG TELESCOPE TOUGH TARGET

Canadian astronomers have their sights set on one target — the largest telescope in Canada.

And, if nobody wants to give it to them, they are ready to work for it.

The astronomers, including some from the University of Victoria, intend to work on telescope projects for other countries to raise the money.

They want a 157-inch mirror with full equipment on B.C.'s Mount Kobau. It will cost $10 million, but that figure doesn't dishearten the scientists.

They think they can make a competitive bid to grind mirrors for Italian and French telescopes. Each job takes up to two years and costs about $300,000.

"If we got the two contracts, I think we would have enough to do our 157-inch mirrow and show a profit as well," says Prof. V. A. Hughes of Queen's University, chairman of WESTAR — the astronomy group.

Hopes for a large telescope in Canada faded recently when the federal government cancelled the project for Mount Kobau. But the WESTAR group did get a guaranteed site atop the mountain as well as an unground blank for the 157-inch mirror with grinding machine.

With this machine they hope to work on the other telescopes. The profits from that venture, along with proceeds from public subscription, would start the Mount Kobau project again.

Canada's largest telescope is a 74-incher at the University of Toronto. The Dominion Astrophysical Observatory on Little Saanich Mountain has a 72-inch telescope.

Astronomers include professors from Uvic, Queen's, University of Alberta, British Columbia, Calgary, Lethbridge and York.

DUNCAN JAYCEES PROMISE:

Swimming Pool

DUNCAN — Now that the Cowichan airport is nearing completion Duncan Jaycees said their next project will be a swimming pool in the area.

"With the help of other organizations and service clubs we intend to help build a long awaited for swimming pool," president Wayne Buck told guests at the Junior Chamber of Commerce's annual installation Saturday.

"We intend at least to get started or raise enough stink to get people motivated once again. There are thousands of dollars lying dormant for the swimming pool and everyone in Duncan can benefit by a swimming pool. It doesn't have to be an Olympic pool, it doesn't even have to be a covered pool — just a pool," he said.

Twice in the past year a swimming pool referendum for Duncan area has been defeated.

From the last campaign about $75,000, which is earmarked for a pool, is currently earning more than $5,000 in interest annually.

In addition $10,000 has been pledged. Campaign officials anticipate the pledges will be honored when a pool is built.

A pool study committee, made up of members from the city, North Cowichan recreation committee and other interested parties, had recently been formed to study what kind of pool should be built, and where, when and how.

For the past five years Duncan Jaycees have played a big part in the forming of the Cowichan Airport Society, and in the planning of a 2,400-foot airstrip in the Glenora district. It is expected to be completed by fall, 1972.

Each year the president of the Jaycees automatically becomes president of the society.

Buck announced Saturday that, because the project is nearing completion and the job of president ties up too much of the Jaycee president's time when it could be used elsewhere, he intends to drop the project.

He said he spoke to several people involved in the project who asked the organization to stick with them until the project was completed. He said he will continue as president of the society.

Buck stressed that one of his main goals within the young men's group is to revitalize its membership. Where the club once had more than 20 members it now only has eight.

Helicopter Rescues Woman After Camping Accident

BAMFIELD — A woman who wants to remain unidentified was rescued by helicopter from a beach south of the Pachena light station Saturday morning after a camping accident Friday.

The woman, believed to be working in an experimental program under an Opportunities for Youth grant, was treated and released at Bamfield first aid post for a scalded leg and ankle. Her condition was not listed as serious.

Rescue officials decided to send for a transport department helicopter from Patricia Bay when other possible means of rescue were found unsuitable.

Personnel from the Bamfield lifeboat station and the Pachena light station decided the trail to Bamfield was too rough and overgrown for a stretcher.

A spokesman added the possibility of sending the Bamfield lifeboat in to pick up the woman was rejected because the sea was too rough for the boat to land.

There was little difficulty with the rescue, he added, in spite of high winds which hindered the helicopter landing.

PRICES BELOW WHOLESALE!

OAKCREST FOODS
THE WAREHOUSE
3475 Quadra
47 Songhees
WHOLESALE FOOD DISTRIBUTORS

Prices Effective Mon., Tues., Wed.

OPEN Every Night 'til 9 P.M.

We Reserve the Right to Limit Quantities

CANADA CHOICE, LEAN CHUCK STEAK lb. 57c

FRESH GROUND BEEF lb. 55c

WIENERS No. 1 Quality lb. 39c

BACON LEAN, RINDLESS, No. 1, By the Piece lb. 29c

PACIFIC MILK 6 TALL TINS 89c
Limit 6 tins per family with 5.00 order or over

WILSON'S FANCY FROZEN GREEN PEAS 2 lb. cello bag 39c

FIDO DOG FOOD 10 Tall Tins 79c

ARCTIC Cold Water Detergent 5-lb. box 1.39

Direct from Our Own Farms Fresh Local LETTUCE 2 LARGE HEADS 29c

FRESH, LARGE GREEN BELL Peppers each 5c

For Safety's Sake

GET OUR FRONT END

ALIGNMENT SPECIAL!

THURS. and FRI. ONLY—AUG. 26 and 27

Reg. $11.95 $5.95

LIMITED OFFER

- Tighten Steering Gear to Frame.
- Adjust Steering Gear.
- Inspect All Pins and Bushings.
- Check and Report Condition of Tie-Rod Ends and Ball Joints.
- Adjust Toe-In.
- Reset Steering Geometry Caster and Camber.
- Adjust Torsion Bars if Equipped.
- Check King Pin Inclination.

FOR YOUR CONVENIENCE, PLEASE PHONE FOR APPOINTMENT FOR THE DAY AND THE HOUR

NATIONAL CHRYSLER DODGE
819 YATES 384-8174

NEW JOB OPPORTUNITIES FOR YOU

Our Training Will Prepare You For a Good Position

Many calls for Sprott-Shaw graduates. Attend the friendly college that cares about you . . . Trains you for employment as . . .

- Secretary
- Stenographer
- Clerk-Typist
- Receptionist
- Accountant

CLASSES START SEPT. 7 and EACH SUCCEEDING MONDAY

PHONE OR CALL IN

SPROTT-SHAW COLLEGE OF BUSINESS

1012 Douglas Street 384-8121

Duncan Lawyer Appointed To Legal Aid

DUNCAN — Michael Coleman has been appointed legal aid director for the Duncan area.

The Duncan lawyer said his appointment by the legal aid society was effective Aug. 2.

Coleman said that applicants, who are people with not enough money to hire a lawyer, can apply for assistance by making an appointment from 7:30 p.m. Wednesday at No. 28—127 Ingram Street, telephone 748-8281. Emergency applications only may be taken by the legal aid director at 746-4452.

Althea Selected To Tennis Shrine

NEW YORK (AP) — Althea Gibson Darben, the first Negro to win the United States and Wimbledon championships, will be enshrined in the National Lawn Tennis Hall of Fame during the U.S. Open at Forest Hills Sept. 5.

Joining her in the Hall of Fame at Newport, R.I., will be E. Victor Seixas, also a former U.S. and Wimbledon champion; Elisabeth H. Moore, four-time national singles champion, and philanthropist Arthur Nielsen.

PEARSON
3388 Douglas 383-2222
SELLS BOATS

Second Housing Project Awarded to Victoria Firm

NANAIMO — Contract for work on a second housing project for senior citizens sponsored by Branch 256 Royal Canadian Legion has been awarded to the Victoria firm of E. J. Hunter and Sons.

The company won with a bid of $188,571, lower than offers from Quinney and Fuller Construction of Nanaimo ($191,500) and Sneddon Construction of Parksville ($194,000).

Tenants for the new building will be selected by a committee under chairman Ron Athenfold. Rent for the eight bachelor and 10 double apartments is expected to be $80 and $90 a month, with stoves, fridges, laundry equipment, heat, water, power, janitor service, cablevision and drapes included.

The Mount Benson Senior Citizens Housing Society will have a Canadian Mortgage and Housing Corporation loan of $126,329 at seven and three-quarter per cent interest to help finance the $215,921 project. Other funds will come from a provincial grant of $68,000 plus a $21,592 down payment provided by the Legion and other donations.

Dick Winkelman, vice-chairman of the society, said he hopes clubs, organizations and individuals will help by sponsoring apartments with $250 donations that would assist with appliance and drape purchases.

He expects a contest will be held soon to name the second project. The first project is located across the road on Prideaux Street, near the intersection of Comox Road.

Thief Bags $480 From Purse

A Saanich woman lost about $480, stolen from her purse at a downtown department store, city police said Saturday.

Mrs. Cara Offer, 4150 Glanford, told police she was on her way to deposit the money when she stopped at the store to do some shopping.

She left her puse in the store and when she returned about 20 minutes later it was missing.

The empty purse was later found in bushes near 750 Blanshard Friday morning, police said.

Man on Road Killed By Car

SHAWNIGAN LAKE — An inquest has been ordered into the death of a 48-year-old Ladysmith man who was killed early Sunday after he was struck by a car three miles south of Mill Bay.

Shawnigan Lake RCMP said the driver of the vehicle, Lawrence William Stearn, of Chemainus, said he was travelling north on the Trans-Canada Highway when he swerved to avoid an open truck door and hit James Brown, who was standing in the middle of the road.

Duncan Man Killed

DUNCAN — Roy Keith Deslauriers, 20, of Crofton, was killed Saturday after the car he was driving went out of control and hit a telephone pole immediately north of Duncan.

Passenger in the car, James Gordon Vye, 16, also of Crofton, is reported in satisfactory condition in Cowichan District hospital suffering from lacerations and a broken finger.

RCMP said an inquiry has been ordered into the fatal accident which occurred about 7:50 p.m. on Lakes Road. Deslauriers was pronounced dead on arrival at the hospital.

EXPORT "A" Canada's Finest FILTER Cigarette
REGULAR AND KINGS

Thank you British Columbia!

Seagram's Five Star now outsells all other brands of whisky.

The reason?

Easy taste and easy to look at. Plus the Seagram name and quality. Prove it for yourself. That's the easy part.

The easy whisky.

This advertisement is not published or displayed by the Liquor Control Board or by the Government of the province of British Columbia

"YEAR-END SAVINGS"

1971 LTD BROUGHAM 2-Dr. HARDTOP

Stock No. 2286 — Power front disc brakes, wheel covers, unique Brougham seat trim, deluxe steering wheel, medium green metallic color, green vinyl roof, select-shift cruise-o-matic, FT8x15 belted white sidewall tires, power steering, rear window defogger, AM radio, body side protection moulding, deluxe belts, warning light, automatic seat back release, underseat.

Reg. Retail	SAVE	NOW
$5343	$750	$4593

PETER POLLEN FORD

Budget your purchase through low cost Ford Motor Credit

1060 YATES AT COOK 384-1144

Right-Wingers Depose Torres in Bloody Bolivian Revolt

LA PAZ (Reuter) — Rightwing army factions were in firm control of Bolivia today after ousting left-wing President Juan Jose Torres in a four-day revolt climaxed by 12 hours of fierce street fighting which left an estimated 100 persons dead.

But Col. Hugo Banzer, sworn in Sunday night as president, said his government would forswear the words left and right and "speak only of nationalism."

Banzer, who made an unsuccessful bid for the presidency when the regime of Gen. Alfredo Ovando Candia was ousted in October and Gen. Torres emerged victorious, pledged his government would strive to improve the lot of Bolivians.

The 43-year-old cavalry officer was proclaimed Bolivia's 17th president in 25 turbulent years and the third in less than one year before a huge crowd of supporters outside the presidential palace.

Only a short while earlier the last leftist forces—the 1,500 member presidential Colorado guards—had surrendered to some 4,000 right-wing troops who surrounded their stronghold. Thousands of others, mainly ragged militia forces, laid down their arms earlier in the day.

FLEES TO EMBASSY

Torres himself sought refuge in the Peruvian embassy and Banzer said no action would be taken against him.

Banzer made it clear he was the strongman of the new government, denying reports that two other military leaders would share power with him in a military junta which would rule the country.

Within a few hours of his proclamation, Banzer filled 11 of the 14 portfolios of his cabinet, mostly with members of the left-wing Nationalist Revolutionary Movement (MNR) and the right-wing Bolivian Socialist Phalanx (FSB) which fully backed the uprising against Torres.

The MNR's leader, former president Victor Paz Estensoro, left Lima, Peru, Sunday night to return to La Paz after seven years in exile.

The opposition to Torres which ended in his overthrow gathered force with the installation in La Paz in May of a people's assembly of left-wing workers, student and peasants delegates which called for general strikes and the prosecution of army officers accused of crushing revolts by tin miners.

Conservative sectors also were embittered at the take-over of private property by workers and the nationalization of private companies, some of them foreign-owned.

The turning point in the three days of fighting throughout Bolivia came late Saturday night when the air force went over the rebels and strafed loyalist troops and militiamen in La Paz.

PEARSON
3388 Douglas 382-2323
SELLS
BOATS

Citizenship Act Changing

TORONTO (CP) — Communications Minister Robert Stanbury says a new citizenship act may be introduced during the next session of Parliament.

Mr. Stanbury, the cabinet minister formerly responsible for citizenship, said on the CTV program Question Period Sunday night that the act has been about three years in the making.

"We tried to remove any discrimination that has existed in this act previously and bring it up to date, since it is about 20 years old," said Mr. Stanbury.

He said the new legislation changes many of the laws of citizenship, the way people qualify and how to obtain t.

No specific date for its introduction to Parliament was given.

Flooding Kills 100

PORT ELIZABETH (AP) — More than 100 persons were reported to have died in flooding following two days of monsoon rains that swept a 750-mile stretch of South Africa's eastern Cape province and Natal coastlines at the weekend.

Officials said every major dam within 100 miles of Port Elizabeth was overflowing and landline communications between the city and the rest of South Africa were cut off.

Eight of the dead were in a fishing boat that capsized off the Transkei coast.

The worst-hit areas were the Gamtoos and Sunday River valleys west of Port Elizabeth. South African Air Force helicopters so far have rescued 250 stranded people there.

A magistrate at Hankey in the Gamtoos Valley said "at a conservative estimate" 100 people had drowned there.

Flu Breaks Out

RED DEER (CP) — A mystery illness affecting 100 air cadets at Canadian Forces Base, Penhold, near Red Deer, has been diagnosed as flu.

A base spokesman said the disease, which was first thought to have been food poisoning, is under control and not serious.

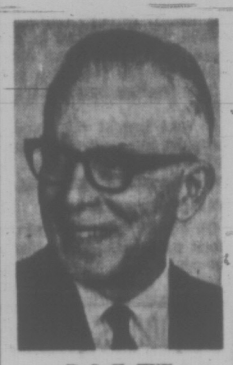

B. S. H. TYE

NEW Eyeglass Aid

Radiocar Model 1010 Eyeglass hearing aid is a new concept in slimness, lightness and smartness; but what is of most importance is the fine hearing which it provides after being adjusted by your Radiocar Counsellor to your individual requirements . . . You are invited to try it without obligation.

VICTORIA HEARING-AID CO.
209 Yarrow Bldg.
645 Fort Street
Phone 383-5125

JACKETS
SPORTS, RAIN, SKI, CLUB
JACKETS
GOLF, CASUAL, BOATING
JACKETS

Individual Dry Cleaners will clean ANY jacket for only —

98c ea.

save up to 67c

Except Suede, Leather, Fur Fabric
Shower proofing extra

LIMITED TIME OFFER

Individual DRY CLEANERS

Menzies at Simcoe
Cadboro Bay at Estevan
Tillicum at Gorge
Fort at Vancouver (Drive-in)
Fort at Broad
Quadra at Kings
Oak Bay Ave., next to Theatre
Esquimalt Rd., next to Bowling Lanes
Fort at Oak Bay Jct.

Sanitone Home Pick-up & Delivery 382-9141

GOODYEAR

Tire Sale

4-Ply Nylon

$15.95

was $18.95

7.75 x 14/15 Blackwall
Whitewalls — $2.50 extra
SIMILAR SAVINGS ON OTHER SIZES

Buy now and save on the dependable Goodyear Safety All-Weather tire.

- Built with Goodyear's tough Tufsyn rubber in tread and body
- Dependable performance of 4 plies of triple tempered nylon cord
- Safety traction with rib slotted tread design
- Attractive styling with classic sidewall design
- Goodyear's No Limit Lifetime Guarantee honoured all over North America.

STOCKS ARE LIMITED—ACT NOW TO BE SURE WE HAVE YOUR SIZE

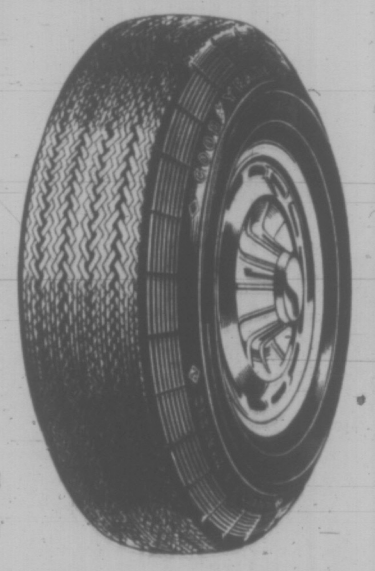

The Goodyear Tire & Rubber Company of Canada, Limited, Toronto 14, Ontario

Special $19.95

F78-14/15 Blackwall
Whitewalls $3.00 extra

Save $6.25 each on LOW PROFILE TIRES for the new car look!

Goodyear's Guarantee Price on this popular Marathon "78" tire is $26.20. For a limited time only we are offering it at only $19.95. There are similar savings on other sizes, too!

- A handsome, low profile tire to make your car look right with the times
- 4 plies of strong, triple-tempered nylon cord
- Wrap-around tread for wet or dry traction
- Tough Tufsyn rubber for mileage and safety
- Slotted tread design for steering stability and quiet ride
- Covered by Goodyear's No Limit Lifetime Guarantee

SEE YOUR GOODYEAR GO CENTRE OR PARTICIPATING DEALER

TORONTO MARKET TRADING

In addition to Canadian Press stock reports, bond and mutual fund prices, market quotations also are supplied by the following firms or agencies: Investment Dealers' Association of Canada, Richardson Securities, Royal Bank of Canada, Pemberton Securities, A. E. Ames & Co., Annett Mackay Ltd., and Vancouver Stock Exchange.

TORONTO 1:40 P.M. STOCKS
Distributed by CP
Toronto Stock Exchange—July 6

Quotations in cents unless marked $. z—Odd lot, xd—Ex-dividend, xr—Ex-rights, xw—Ex-warrants. Net change is from previous board-lot closing sale.

MINES

Stock	Sales	High	Low	1:40 p.m.	Net Ch'ge
A—B					
Acme	34200	25	23	23	
Advocate	200	197	197	197	—3
Akaitcho	1000	47	47	47	
Allied Mng	566	300	300	300	+5
Am Larder	500	65	65	65	—5
Ang UD	24500	135	129	130	+3
Argosy r	1000	7	7	7	
Armore	1000	14	14	14	
Ati C Cop	500	55	55	55	—2
Avoca M	500	71	71	71	—3
Bankeno	1270	805	780	780	—40
Barry E	11100	115	96	115	+15
Bthim	20699	$19¾	19	19¼	—¾
Bral Can F	1600	200	200	200	
Brameda	700	171	165	170	—1
Brenda M	z58	615	600	600	
Brunswk	500	475	475	475	
C—E					
Cam Mine	1000	28	28	28	—3
Camp RL	600	$26	25¼	26	—1¼
C Tung	2000	175	173	175	+5
C Jamiesn	1200	150	150	150	
C Merrill	140	480	480	480	
Cdn Nisto	9500	11	11	11	—½
Candore	3000	5½	5½	5½	—½
Cassiar	350	$21	20⅞	20⅞	—⅛
Cent Pat	200	191	191	191	+6
Chemalov	1100	224	223	224	+2
Chestrvile	3000	13½	12	13½	
Coch Will	2000	39	39	39	—1
Columb M	1500	56	55	55	—1
Con Fardy	1410	110	110	110	
C Durm	15000	92	90	90	—4
C Marben	400	205	205	205	+5
C Morisn	3400	164	160	160	—5
C Rambir	2950	157	151	151	
C Red Pop	500	9½	9½	9½	+½
Cop Fields	521	126	125	125	—1
Craigmt	450	870	860	860	—20
Cstland	3000	10	10	10	—1
D'Aragon	2000	17½	17	17	—½
D'Eldona	1500	57	57	57	
Denison	890	$22½	22	22	—½
Discovry	z100	88	88	88	
Dome	1390	$70	69	69	—¾
D Explor	800	124	122	124	+1
Donalda	1000	9	9	9	+½
Dynasty	150	720	720	720	+5
East Sull	3270	295	290	295	
F—J					
F Mar	4040	96	96	96	+1
F Grenada	2000	9½	9½	9½	+½
Fort Reinc	600	40	40	40	
Frobex	2500	25½	25	25½	—½
Gnt Mascot	7200	535	520	520	—15
Giant Yk	200	950	950	950	+100
Goldray	3400	68	60	60	—8
Grandroy	z300	9	9	9	
Granduc	500	560	555	555	—5
Green Pnt	9000	24	23	23½	+1½
Highmont	2000	300	290	300	+20
Hollinger	710	$38⅞	38¼	38¾	+1¼
Huds Bay	472	$22⅛	22	22⅛	—⅛
Int Bibis T	1000	12½	12½	12½	+½
Int Halliw	500	120	120	120	+10
Int Mogul	3350	975	950	950	—25
Int Obaska	z300	38	38	38	
Iron Bay T	200	315	315	315	+10
Iso	100	137	137	137	—1
Jorex Ltd	300	120	120	120	
Joutel	4500	75	73	75	+1
K—N					
Kam Kotia	800	44	44	44	+2
Kerr Add	401	615	615	615	+5
K Anacon	1000	30	30	30	—1
Kid Coper	500	15	15	15	
Kilembe	240	400	400	400	
Lab Min	550	$35¾	35¼	35¾	+¾
L Dutault	1525	$14⅛	14½	14½	
L Osu	1500	6	6	6	—2½
L Shore	950	295	290	290	—5
LL Lac	600	205	203	203	+2
Lost River	200	485	485	485	
Lytton M	1470	150	145	150	
Madeline	3226	265	260	260	
Man Bar	2500	40	38	38	—1
Mc Adam	500	53	53	53	—2
Mc Intyre	200	$85	85	85	
Midrim	2000	19	18	19	
Mymar M	z222	29	29	29	
NB Uran	1600	525	505	505	—10
N Imperal	3200	79	76	76	—3
Newlund	500	18½	18½	18½	+½
Newnor	2500	6	6	6	
N Que Ragl	100	900	900	900	+10
N Senator	1000	11	11	11	
Nick Rim	2500	12	12	12	
Noble M	3700	181	180	181	—9
Nor Acme	4000	30	28	28	+
Norlex e	See list below.				
Northcal	500	4½	4½	4½	
N Canada	1200	60	58	58	—2
N Coldstm	1025	87	87	87	+3
Northgat	1910	790	785	790	—5
N Rock	1200	115	110	115	+5
O—S					
Opemska	1375	$10⅛	10	10	—¼
Open End	z100	30	30	30	
Orchan	200	350	350	350	
Osisko	500	28	28	28	
Pac Coper	300	340	340	340	+5
Pamour	4000	220	215	215	—5
Patino	1775	$19⅜	19¼	19⅜	+⅛
Pce Expl	3800	80	78	78	—1
Pine Point	405	$26⅛	26	26	—⅛
Placer	z30	$27⅜	27½	27⅜	
Prado Exp	900	170	170	170	
Preston	100	700	700	700	—20
Pure Silv	1600	185	185	185	
Rayrock	2300	116	112	112	—7
Reeves	z25	120	120	120	
Rio Algom	3022	$15⅛	15	15	—¼
Rio 580 pr	62	$82½	82	82½	—1
Roman	125	590	590	590	—15
Satellite	z142	6	6	6	
Sherritt	1600	$15¾	15⅛	15⅛	+⅛
Silvmq	1500	22½	22½	22½	—1
Stanrck	z120	49	49	49	
Steep R	750	210	208	210	+2
Sullivan	300	310	310	310	
Sunbrst E	500	12	12	12	
T—Z					
Tara	14650	$13⅞	12⅝	13⅜	—⅞
Teck Cor A	266	570	570	570	
Teck Cor B	1008	480	475	480	
Texmont	8000	45	42	43	—2
Texore	2000	16	16	16	
Thom L	1000	30	30	30	
Tombill	500	74	74	74	—1
Tonfine M	100	100	100	100	—1
Tribag	310	80	78	78	—2
U Asbesto	1000	525	525	525	—5
U Siscoe	1500	280	280	280	
Upp Can	4700	218	210	210	—8
Vespar	1000	16	16	16	+1
West Mine	600	310	305	305	—5
Westfield	3698	162	155	158	+8
Wstfield w	2400	95	85	85	—20
Wilco	6000	22	21½	21½	—½
Willroy	z100	82	82	82	
Wr Harg	1200	145	145	145	
Yk Bear	1500	500	495	500	—5
Zulapa	8000	20	18	19	+2

INDUSTRIALS

Stock	Sales	High	Low	1:40 p.m.	Net Ch'ge
A—B					
Abitibi	9067	$6⅞	6¾	6⅞	
Acklands	1000	$6⅛	6	6	
Ackind 2p	200	$9¼	9¼	9¼	—¼
Acres Ltd	180	$9½	9½	9½	+⅛
Acres A pr	100	$36¾	36¾	36¾	
Acres wt	180	165	165	165	—5
A.G.F.M	200	$5	5	5	—⅛
Aimco Ind	2100	$15⅜	15	15¼	
Alta Gas T	1615	$48	47½	47¾	
Alta Gas p	25	$74⅞	74⅞	74⅞	+⅞
Alta G D p	100	$131	131	131	—½
Alcan	4525	$19	18¾	18⅞	
Alcan pr	870	$25¼	25	25	
Algo Cent	200	$8¼	8¼	8¼	—¼
Algoma St	1850	$12⅝	12½	12⅝	—⅛
Almin 2p	180	$35½	35	35	—⅛
Anglo-cn	200	440	440	440	
Ang CT 290	50	$38½	38½	38½	+½
Anthes C p	52	$72⅞	72⅞	72⅞	+⅞
Aquitaine	605	$27½	27¼	27¼	—¼
Argus C pr	500	$9⅞	9¾	9⅞	+⅛
Auto El	450	480	480	480	—20
Bahama	6000	20	20	20	
Bank Mtl	3716	$16	15⅞	15⅞	
Bank N S	4458	$26⅞	26⅝	26x	—¼
B Cdn Nat	1200	$14	14	14	+¼
Bathrst p	1100	$8⅛	8	8	—⅛
Beavr Eng	100	$9	9	9	—⅛
Beaver L	100	$14½	14½	14½	—¼
Bell Canad	8633	$45¼	45	45¼	
Bell A pr	256	$51½	51¼	51¼	—½
Bell B pr	2595	$53	52⅝	53	+¼
Biltmore p	100	$8½	8½	8½	+½
Black P	100	365	365	365	—5
Block Bros	2500	335	325	325	—5
Bombrder	300	$14	14	14	
Bovis Cor	525	195	195	195	—5
Bow Valy	2714	$27½	27	27	—¼
Bramalea	850	325	320	325	+10
Bramal w	100	210	210	210	+10
Brascan	3172	$18¼	18	18¼	
Brdg Tank	100	375	375	375	+5
Bright	230	$15¼	15¼	15¼	—¼
Brinco	2113	$5⅝	5½	5½	—⅛
Br Am Bnk	200	$13½	13½	13½	—½
BC Sugar	505	$19⅝	19½	19½	—⅛
BC Phone	475	$64	63¾	63¾	—¼
BCPh 4½ p	z5	$58	58	58	
Budd Auto	3445	$8	8	8	—¼
Burns Fds	635	$12⅛	11¾	12⅛	+⅛
Burrard	100	$5½	5½	5½	—½
C—E					
Cad Dev	700	$7	7	7	—⅛
Cad Dev b p	130	$19	19	19	
CAE Ind	z50	420	420	420	
Calgary P	380	$26	25⅞	26	—½
Calgry P p	50	$79½	79	79½	+4½
Calgy 540 p	28	$98	98	98	
Calvrt Dis	400	93	93	93	—2
Campeau	1038	360	350	360	
CD Sugar	214	$29½	29¼	29¼	—¼
Can Cem L	123	$43½	43½	43½	
Can Malt	100	$23	23	23	
Can Malt p	z30	85	85	85	
C Nor West	z80	170	170	170	
Can Perm	2125	$14⅞	14¾	14⅞	
C Safway p	100	$82¾	82⅜	82⅜	—⅜
Cdn Brew	3615	$6⅞	6⅞	6⅞	
C Brew Ap	z20	$29½	29½	29½	
C Brew Bp	30	$35¾	35¾	35¾	
C Cablesy	650	$13⅛	13⅛	13⅛	+¼
C Cable w	1400	210	205	205	
Cdn Can A	100	$5⅞	5⅞	5⅞	+⅛
C Goldie	1330	395	385	395	+5
C Hydro	800	$15⅛	14½	14½	—⅝
C Im B	10455	$23¼	23	23	—⅛
C Ind Gas	1731	$11¼	11⅛	11⅛	—⅛
Oil	1156	$13	13	13	+⅛
C Intrurb p	1100	$8	7¾	7¾	—⅛
C Manoir	z40	35	315	315	
C Marconi	200	280	275	275	—15
C Ocdental	251	$9⅞	9⅞	9⅞	—⅛
CP Inve pr	1602	$23	22⅞	23	
CP Inve w	2460	305	295	295	—10
CP Ltd	2600	$62¾	62¼	62½	
CPL 53 pr	695	$11½	11⅜	11½	
CPL UK p	300	$9¾	9¾	9¾	
Cdn Tire	755	$34	33	34	—1
C Ti A	11655	$33⅝	32½	33¼	—½
C Uilties	200	$34	34	34	
C Vickers	250	$9⅞	9⅞	9⅞	
Canron	200	$18	18	18	+⅛
Capit Div	300	69	69	69	—1
Cara	240	450	450	450	+10
CDRH Ltd	100	$5⅞	5⅞	5⅞	+⅛
Ctl Fund A	100	$6½	6½	6½	
Chemcell	1210	$5⅜	5¼	5¼	
Chrysler	3824	$32¼	31	32¼	+1½
CHUM B	z25	$7½	7½	7½	
Columbi p	110	$11¾	11¾	11¾	+¼
Cominco	2150	$22¼	22	22	—¾
C Holiday I	550	$10⅞	10¾	10¾	
Computel	750	475	475	475	—5
Comtech	1600	190	180	180	—10
Con Bath	552	$8⅝	8½	8½	
Con Bath w	100	62	62	62	
Con Bldg	1000	135	135	135	—5
Con Textle	400	$6	6	6	
Con Distrb	335	$24⅞	24¾	24⅞	
Cons Gas	5546	$20	19½	19½	—½
Con Gas B	100	$85	85	85	—1
Cooper C	300	$13	13	13	—¼
Corby vt	110	$20½	20½	20½	—¼
Cornat Ind	700	145	145	145	
Corp Food	300	$9	9	9	
Crain R L	1050	$12⅛	12	12	—⅛
Crwn Life	100	$26	26	26	—⅛
Crwn Trst	700	$12¼	12¼	12¼	
Crush Intl	700	$19	18¾	18¾	—⅜
Cygnus A	2000	$5⅜	5⅜	5⅜	+⅛
Cygnus B	500	$5½	5½	5½	—⅛
Distl Seag	2653	$53⅜	53	53¼	+⅛
Dome Pete	3553	$38	37½	38	+⅞
D Bridge	410	$23¾	23¾	23¾	—⅛
D Coal pr	100	$22	22	22	
Dofasco	9324	$23⅜	23⅛	23⅛	—⅛
Dofasco p	125	$72	72	72	
D Lime w	800	76	60	60	—5
Dom Store	3550	$13½	13¼	13½	+⅛
Domtar	2005	$12⅞	12⅞	12⅞	—⅛
D Textle	500	$18	18	18	—⅛
Doniee M	100	$7	7	7	
DRG Ltd	100	$12	12	12	+¼
Dupont	530	$18¾	18½	18¾	+⅜
Dustbane	1400	$5⅜	5¼	5¼	
Dylex D A	100	$7¼	7¼	7¼	—½
E-L Fin	188	$6½	6½	6½	+¼
E-L Fin w	522	230	225	230	
Electro ltd	1000	$36½	36	36½	
Erie D	125	$7¾	7¾	7¾	+¼
Erie D A	125	$7½	7½	7½	—¾
F—J					
Falcon	z65	$92¼	91½	92¼	
Fed Grain	300	$7½	7½	7½	
Fittings	100	$14⅞	14⅞	14⅞	—⅜
Fleet Mfg	2800	87	85	85	—2
Ford USA	z15	$69	69	69	
Ford Cnda	100	$88¼	88¼	88¼	—¼
F Seasons	3225	$14	13⅜	13⅜	—⅜
FPE Pn pr	200	$70	70	70	—11
Fraser	z100	$16⅜	15½	16⅜	
Freiman	z105	420	410	420	
Gaz 5½ pr	z10	$66	66	66	
Gen Distrb	1785	$15	14¾	15	+¼
GMC	593	$85¾	85½	85¾	+⅞
Genstar L	200	$11¼	10¾	11¼	+¼
Glengair	100	175	175	175	
Gleng B p	400	330	330	330	
Gratt G	725	$18⅛	18	18⅛	
Greb Ind	100	$5⅛	5⅛	5⅛	
GL Paper	z55	$15⅝	15½	15½	
GL Power	500	$19¾	19¾	19¾	
PGN Capital	250	$7⅞	7⅞	7⅞	—⅛
Gt West Int	403	$6¼	6¼	6¼	
Gt W Life	100	$44	44	44	
Gt West S	600	440	440	440	+5
Greyhnd	110	$14⅝	14⅝	14⅝	
Grissol F	100	$7	7	7	
Guar Trst	z50	$11⅛	11⅛	11⅛	
Gulf Can	1920	$25	24⅝	24⅝	—⅜
Hardee	100	105	105	105	+5
Hard Crp A	z50	$11⅛	11⅛	11⅛	
Harlequin	z50	385	355	355	
Harris J S	100	260	260	260	
Harveys F	100	80	80	80	
HWood B	100	49	49	49	+4
Hawker pr	30	$61½	61½	61½	
Hays Dna	1064	$11¾	11⅜	11½	+⅜
Home A	1140	$34½	34¼	34½	
Horne Pit	200	230	230	230	—5
H Bramor	200	290	290	290	—10
H Bay Co	1000	$18¼	18⅛	18¼	—⅛
HB Oil Gas	1300	$46½	46¼	46½	+¼
Hunter D	100	$12¾	12¾	12¾	—⅜
Huron Eri	6562	$22½	22¼	22¼	—¼
Husky Oil	2219	$17	16⅝	16¾	—¼
Husky A pr	100	$43¾	43¾	43¾	
Husky D w	270	745	745	745	+15
IAC	900	$18⅝	18½	18½	
IAC 4½ p	60	$71⅛	71⅛	71⅛	+4⅛
IAC w	200	735	725	735	+10
Imasco	175	$19½	19½	19½	
Imp O	17532	$28¼	28¼	28¼	—½
Income Di	100	$6½	6½	6½	
Ind Adhes	400	$13¾	13¾	13¾	—¼
Inglis	150	$10⅞	10⅞	10⅞	
Inland Gas	435	$13	13	13	
Inland G p	200	$14¼	14	14	—½
Inter-City	212	$6¾	6¾	6¾	+¼
Intr Cty w	300	290	290	290	+10
IBM	259	$317	312	317	+6⅝
I Nickel	10270	$32	31⅞	31⅞	+¼
Int Util	1480	$39½	39	39½	+½
Interpool I	250	$19⅝	19½	19½	—½
Intpr Pipe	6056	$28½	28¼	28¼	—⅛
Int Pipe w	600	$12⅞	12⅛	12¼	
Intpr Steel	4525	$7¼	6¾	7¼	+⅜
Inv Grp A	740	$7⅜	7⅜	7⅜	—⅛
Inv Grp S p	1450	$19	19	19	—¼
Irwin Toy	z15	$16¼	16¼	16¼	
Ivaco Ind	550	$14½	14½	14½	—½
IWC Ind	200	200	200	200	
K—N					
Kaiser Re	2100	$5¼	5	5¼	+¼
Kaps Tran	400	$8⅛	8⅛	8⅛	—⅛
Keeprite P	900	$11	11	11	+¼
Kelly D A	z25	$5	5	5	
Kenting	2100	$10	9⅞	10	+⅜
Koffler	110	$15	15	15	
Koffler A p	400	$8½	8½	8½	
Labatt	809	$25	24¾	24¾	—¼
Labatt pr	500	$25⅛	25	25	—¼
Laidlaw M	330	$12	11⅞	12	—½
LOnt Cem	250	230	230	230	—10
Lau Fin	342	$8⅛	8⅛	8⅛	—⅛
Lau F 2.00	100	$24¾	24¾	24¾	—¼
Leigh Inst	2550	$6⅛	6	6	—⅛
Leons Frn	900	$5¾	5¾	5¾	—¼
Lob Co A	500	$5⅞	5¾	5¾	
Lob Co B	2100	$5⅞	5¾	5¾	—¼
Lob Co pr	125	$30½	30½	30½	—½
Lob G A pr	148	$20¼	20¼	20¼	
Lob G B pr	925	$20¾	20	20¾	+⅜
Lob Inc	200	$7	7	7	—⅛
Loeb M	600	390	390	390	—5
MH Cable	400	$6¼	6¼	6¼	+⅛
MB Ltd	2523	$23⅛	23	23⅛	
Magnason	1400	$8	7¾	7¾	—¼
Magnetcs	218	83	83	83	—2
M Lf Gard	115	$29¼	29	29	
M Lf Mills	z70	$14¾	14¾	14¾	
Maritime	241	$19½	19½	19½	
Markboro	1150	475	470	470	—5
Markbro w	500	86	86	86	+1
Mass-Fer	2241	$10⅜	10⅜	10⅜	
McLaghin	465	$9⅞	9¾	9⅞	+⅜
MEPC	500	$6	6	6	
MEPC w	100	190	190	190	
Mel Stores	100	$43	42½	43	
Microsyst	415	$6	5⅞	5⅞	
Mindustrl	100	$5½	5½	5½	—½
MLW Wor	300	$13	13	13	—⅛
Molson A	1779	$18⅛	18	18	—¼
Mon Life	360	$25	25	25	+¾
Mnt Trst	z50	$17¼	17¼	17¼	
Moore	6530	$35¼	35	35	—½
MTS Inter	400	400	375	375	—15
Murphy	150	$12½	12½	12½	
Mrphy pr	125	$32½	32½	32½	—½
Murritt P	100	410	410	410	—5
Murrit P w	z50	95	95	95	
Nabrs Dig	200	$12¼	12	12	—½
NaChrs I	2495	$15½	13⅞	15½	+2
Nat Hees	100	275	275	275	—5
Nat Sea	630	$10¼	10	10¼	+¼
Neonex	800	345	340	340	—5
NB Tel	100	$14¼	14¼	14¼	
N Provid D	200	41	41	41	—2
Nfld LP	650	$10¼	10¼	10¼	
Noranda	3399	$31½	31	31	—½
Nor Ctl G	3790	$16	15⅝	15⅝	—¼
Nor Ctl B p	350	$30½	30⅛	30⅛	—⅛
Nor Ctl w	300	660	655	655	—10
NS L P	1150	$10⅜	10⅜	10⅜	
NSI Mark	100	340	340	340	—25
NuWest D	350	$8½	8½	8½	
O—S					
Okanagan	200	$5⅛	5⅛	5⅛	+⅛
OSF Ind	1510	$5	5	5	
Oshawa A	1200	$12⅜	12¼	12¼	
Oshawa w	2500	180	180	180	
Overland	100	$11	11	11	
Overind 2 p	500	375	375	375	—5
Pac Pete	3733	$35⅛	34½	34⅝	+½
PanCan I	00	360	3 60	360	
Peel Elder	2500	$16½	16	16	—¼
Pembin A	500	$6	6	6	
Pemb D p	z115	$23⅜	23⅜	23⅜	
Penningtn	100	$11¼	11¼	11¼	
PC Jwl A	z25	$15½	15½	15½	
P Dept S	100	$15½	15½	15½	—¼
Petrofina	110	$22⅛	22⅛	22⅛	+⅛
Phillips Cb	200	$10⅜	10¼	10	+⅜
Pitts Eng	102	$14	14	14	—¼
Pow Corp	2650	485	480	485	
Price Com	510	$7¾	7¾	7¾	
Que Tel	900	$14⅛	14⅛	14⅛	+⅜
Rank Org	370	$20½	20½	20½	—⅛
Readers D	700	$7	7	7	
Realty C w	153	75	75	75	
Reed Osir	100	$8⅝	8⅝	8⅝	—⅛
Reichhold	100	$9¼	9¼	9¼	
Reich wt	125	325	325	325	
Reitman	50	$30¼	30	30¼	
R Little	150	$16	16	16	+⅜
Ronald Fd	100	$13	13	13	
Rothman	300	$11	10⅞	10⅞	+⅛
Royal Bnk	1065	$27	27	27	
Royal Trst	500	$35	35	35	
Ryl T M	100	$15½	15½	15½	
Sayvette	700	350	345	350	
Scintrex	300	430	430	430	
Scot York	325	$15⅞	15¾	15¾	—¼
Scot Lasal	50	$32½	32½	32½	+1
Scotts	115	$13⅝	13⅝	13⅝	—⅛
Seaway M	200	$7⅛	7⅛	7⅛	
Secur Cap	1700	420	410	410	—5
Selkirk A	z20	$15	15	15	
Shaw LE A	300	$5¼	5¼	5¼	
Shell Inv p	125	$37½	37½	37½	
Shell Inv w	1700	$17¾	17½	17½	—¼
Shell Can	775	$37⅝	37½	37½	+⅛
Silverwd A	z95	$16½	16⅜	16⅜	
Simpsons	3159	$20⅜	20¼	20¼	
Skiar M	3843	210	200	205	+10
Skyline H	100	$9⅛	9⅛	9⅛	
Slater Stl	1025	$10½	10⅜	10⅜	—⅛
Slat W Can	800	$9¼	9	9¼	+⅞
Slat WC r	3950	400	350	400	+90
Slate Walk	z50	$6¾	6¾	6¾	
Southam	25	$62	62	62	
St Brodcst	100	$13¼	13¼	13¼	
Steel Can	4327	$25	24¾	24¾	
Steinbg A	300	$17⅞	17¾	17⅞	—⅛
Steintron	200	450	450	450	—25
Stuart Hse	z25	$5⅛	5⅛	5⅛	
Stest p	11077	$60	57½	58	+1½
T—Z					
Teledyne	200	455	455	455	+5
Texaco	60	$33½	33½	33½	—¼
Texas Gu S	8250	$17⅜	17¼	17⅜	+½
Thom Nes	z11	$28	28	28	
Tone Craft	200	$15	15	15	
Tor Dm Bk	1660	$26	25⅞	26	+⅛
Traders A	1325	$13¼	13⅛	13⅛	—¼
Trader B p	400	$25⅛	25	25⅛	—⅛
Trader 65 w	200	165	165	165	+10
Trader 69 w	100	430	430	430	+5
Transair	1200	340	335	340	
Trnsair w	900	90	90	90	+3
Tr Can PL	9977	$35⅛	34½	35⅛	+⅛
Tr Can Pl p	z20	$42	42	42	
Tr Can A pr	105	$65	65	65	+1½
Tr Can P w	1520	$12¼	11⅝	11⅝	—
Trans Mt	1600	$24	23¾	23⅞	
Trizec Crp	1300	165	165	165	+5
Trizec w	1200	53	52	53	+2
Tru-Wall	200	250	250	250	
Un Carbid	278	$16	16	16	
Un Gas	2170	$15⅛	14¾	14¾	—⅛
UGas B pr	25	$40¼	40¼	40¼	+¼
Union Oil	z25	$48	48	48	
U Sections	150	$5¼	5¼	5¼	
Van Der	800	$8⅛	7⅞	8	—⅛
Versatd	300	$6	6	6	
Venpower	2300	130	125	125	—5
Versatil A	100	340	340	340	
Vic G Tr	65	$29¼	29¼	29¼	+¼
Villcentre	200	$9	9	9	
Vulcan Ind	200	$9⅜	9⅜	9⅜	—⅛
Wainoco O	200	$5⅛	5⅛	5⅛	—⅜
Walk GW	6340	$35¼	35	35	
Weldwod	165	$12	12	12	
Wstburne	500	$13½	13½	13½	
Wbur A p	200	$39½	39½	39½	—½
Westc'st	z170	$26	26	26	
Westfair p	300	$18¾	18¼	18¼	—1¼
W Brdcast	300	$27	26¾	27	—½
W Cdn Seed	1900	455	450	450	
W Pacific	3445	$6⅛	6	6	—⅛
W Realty	200	$5⅜	5⅜	5⅜	
Westnhse	6250	$15⅛	15⅛	15⅛	—¼
Wiley Oil	200	$7¼	7⅛	7¼	
Winn SF	300	$7½	7½	7½	
Woodwd A	200	$23⅝	23⅝	23⅝	—¼
Zellers	1340	$17⅞	17¾	17⅞	
Zenith	500	180	180	180	+5

OILS

Stock	Sales	High	Low	1:40 p.m.	Net Ch'ge
Alt East G	950	510	510	510	
Alminex	700	565	560	565	+5
A Quasar	P 1300	440	430	430	—5
Asamera	600	$19¼	18¾	19¼	+½
Ashland O	200	$11⅛	11⅛	11⅛	—⅛
BP OG	5225	700	695	695	—5
Bralor OG	300	265	265	265	—5
CS Pete	5250	550	525	530	—20
CS Pete w	200	276	276	276	—14
C Bonanza	400	14	145	145	—5
C Dehi	600	420	410	410	+5
C Ex Gas	2300	390	380	380	—5
C Homestd	700	$10⅛	10	10	
CLI Pete	3144	66	63	63	—11
C Reserve	1100	575	570	575	+5
Cent Del	3910	$16	15¾	15¾	—⅛
Chieftan D	1600	710	700	705	+5
Clark Can	2500	235	225	235	+3
C East Cr	300	140	140	140	
Dynamic	1700	97	95	95	—2
Francana	450	425	420	420	+5
Gr Plains	195	$34⅛	34⅛	34⅛	+⅛
Gt COllsds	250	495	495	495	
Houston O	4967	220	216	220	+2
Houston w	500	108	108	108	+1
Lochiel	550	120	120	120	+3
Nat Pete	6300	365	350	350	
N Conf	1025	60	60	60	—5
Northld	6200	80	75	80	+3
Numac	4175	$10½	10¼	10½	
Pan Ocean	4107	$12⅛	12	12⅛	+⅛
Page Pet	600	190	170	180	
Permo	1200	55	54	55	+2
Petrol	200	128	128	128	
Pinnacle P	z100	57	57	57	
Place G	2200	124	120	120	—4
Peyto Oils	300	220	210	220	+10
Ranger	1075	$14⅛	13⅞	14⅛	+½
Scurry Rn	261	$19⅛	18⅞	18⅞	
Siebens	1350	870	865	865	+5
Spooner	5500	180	176	180	+3
Total Pet	1000	805	795	800	
Total P A p	100	$17	17	17	—⅛
Tr Can Res	500	88	88	88	
U Canso	800	515	510	515	
U Canso w	2300	157	155	156	+1
Uistar Pet	2200	171	170	170	—1
Voage	12700	495	470	480	+20
Wcoast P	100	$11	11	11	
W Decalta	2700	685	680	680	

Sales to 2 p.m.: 892,000.

Primary Distribution

The shares of the following companies may be considered as being in primary distribution through the facilities of the Exchange pursuant to a Statement of Material Fac.

e — previously issued shares.

Norlex e	4000	32	32	32

VANCOUVER 11 A.M.

OILS	Bid	Asked
Allied Rox	77	78
Ballindry	78	85
Bison Pete	10	10⅛
Bralorne		295
Castle ?-G	130	175
Embassy Pet	43	
Five Star	14½	
Ft St John	80	84
Freehold	76	82
Futurity	23	24
Giant Reef	24	27
Golden West	18	19
Merland	65	
Midland	7½	8
New Davies		8
Peace River	15	15½
Plains Pt	26	28
Ponderay	133	134
Royal Can	80	90
Share	13	15
Southern Pac	7	10
Sunlite	825	900
Trans-Can	87	90
Western Ex	16	17
MINES	**Bid**	**Asked**
Adera	38	39
Adanac		65
Afton	10	14
Ajax	11	13
Alwin	73	75
Alice Lk	27	30
Arctic	7½	8
Ardo	28	29
Arlington	24	25
Atlas	42½	45
Avino	43	46
Bathurst	43	45
Bathurst	86	87
Benson	14	
Beaumont	9	10
Beth C	19	19½
Black Giant	41	44
Blue Gulch	30	32
Blue Star	65	5½
Boundary	23	25
Boswell	28	30
Bramed	28	30
Brycon	35	37
BenMac	32	35
Brettland	45	55
Brenda	580	610
Buchanan	8	12
Buval	28½	31
Cambridge	53	55
Calta	103	101
Can Bar	46	55
Canol	16	28
Capri	19	23½
Calico	16	17½
Carib Bell	30	40
Carib Gold	90	96
Cascade	20	25
Casino	65	70
Cas Con	13	15
Chataway	18	19
Churchill	86	89
Coast Cop		4½
Coast Silvr	18	19
Cole A	475	500
Cole B	450	500
Coleman	125	155
Columbia	20	23
Con Gem	6	7
Con Gem	66	7
Con Ad Astra	11	12
Con Stand	8½	10
Cont McK	8	15
Cont Ptash	3	4½
Copperline	35	38
Copper Giant	13	14
Copper R	26	28
Crntn G	75	77
Coronet	29	31
Crownex	36	40
Cumont	25	35
Dolly V	32	35
Dundee	23	24
Dusty Mac	15	22
Dynasty		810
Savis K	112	
Earlcrest	12	14
Earlybird	15	18
Empire Merc	20	22
Enex	21½	25
Falaise Lk	11	15
Flagstone	23	24
Fourbar	9	
Fortune	22	24
Frontier	30	35
Giant X	36	37
General R	8½	10
Granduc	550	575
Grandview	7	12
Grt North	78	80
Gunn	46	47
Hart R	20	25
Hearne	17	22
Highmont	295	300
Highpoint	6	8½
Hogan	21	24
HB Mtn	9½	10
Inland Cop	37	46
Interp S	7	7½
Intertech	90	98
Int Mariner	73	77
Iskut	15	17
Jason	13	17
Jaye	6	7
Jericho	10	12
Jersey	12	29
Kmd Silver	17	20
Kalco V	18	19
Kamloops	9½	10
Kopan	9½	10
Lk Beaver	13	14
Kargo	25	26
Laura	14	18
Lexington	24	27
London P	11	14
Lornex	780	810
Marshall C	10	11
Mercury Ex	10	11
Mid West	8	10
Mineral Mt	21	26
Minex	10	
Molymine	9	10
Mt Wash	13	14
Nadina	95	100
Nat Nickel	27	28
Native	10	12
New Cronin		8
New Imp	75	
N Indian	7	10
N Privateer	16	17
New Taku	28	33
New Territ	10	11
Nickel Hill	24	26
Norex	30	35
Norcan	8	10
Norgold	3½	9
North Pac	21	22
NW Vent	69	
N-W Kim	36½	39
Omega	16	17
Oro	22	
Pacific Asb	157	158
Pacific S	8	9
Paramount	26	29
Patricia S	8	10
Peel	23½	29
Pine Bell	13	16
Pine Lk	14	20
Polaris	4½	6
Primer		11
Pyramid	31	34
Quatsino	10	11
Radex	20	
Ramid	28	35
Rockland	15	18
Rodstrom	9	10
Rolling H	28	30
R Agassiz	10	11
Shield	125	135
Silbak P		17
Sileurian	10	11
Silver Butte	8	9
Silver C	14	15
Silver Chief	34	38
Silver R	6	8
Silver Stand	115	120
Silver Star	10½	15
Silverquick	13	
Slocan Ott	74	75
South Seas	25	28
Stall Lk	110	125
Taseko	23	24
Tay River	22	25
Texacal	34	35
Torwest	29	36
Transcont	24	28
Trojan C	35	37
United C	15	20
Utica	25	29
Valley C	920	935
Vananda	6	7
Vanguard	8	9
Ventures		10
W Coast	7	8
Western	305	310
Westland	16	17
West Buff	14½	16
Windermere	21	35
Yukon	11½	20
Zenith	50	52
INDUSTRIALS	**bid**	**Asked**
Al Steel A	675	750
Al Steel B	600	
All Can-Am	50	60
Austin Inv	33	34
Athaba Col	140	160
Balco	750	800
Block Bros	325	330
BC Forest	19	
BC Turf	375	
Bur Drydock	5½	
Bur Mort	175	250
Can All	850	900
Cap Estates	150	200
Captain Int	7⅝	7½
Cominco		22½
Cornat	145	150
Crestwood	160	180
Crown Z (C)	18	19
Dawson	5⅛	5½
Doman	8⅛	8½
Dog 'n Suds	100	110
EDP Ind	50	100
Eagle Ind	5	5⅛
Fid's Stores	13	13¼
Finning	13¼	13½
Fundy	230	
Gr National	90	95
Great Pac	175	190
Grouse M	175	180
Growers A	350	425
Ham Harvey	280	
Growers B	260	275
Hy's	230	260
I Hydrodyn	77	88
Ibes Int		99
Int Land	525	550
Interplex	48	50
Integrated W	315	320
Ionarc	115	130
Kaiser Res	500	525
Kelly D A		525
Keystone	315	350
Key Ind	25	
Kelly Dev	55	100
S Madill	6	7
Magadyne	125	145
Mohawk		99
Melton	140	145
Nat Nurse	210	215
Neonex		3½
NWL Fin	360	395
Ocean Cmnt		
Okgn		Hold
Okgn hel	5⅛	5¼
Pace Ind	5⅛	5⅜
Pan N Gas	60	65
Pac Ent	350	395
Potters	170	175
PWA	350	375
Portcomm	11⅛	
Redhill	100	115
Reids	575	700
Saratoga	13	
Scott P	435	440
Sun A	24	35⅛
Sun B		33
Untd Eq	170	175
Un Prov I	100	110
Tokar	160	170
Wall-Rede	225	240
Wardair	90	95
Wescorp		6
Western P	6	6⅛
Warner A		575
Warner B	50	
Wosks	7⅛	7¼

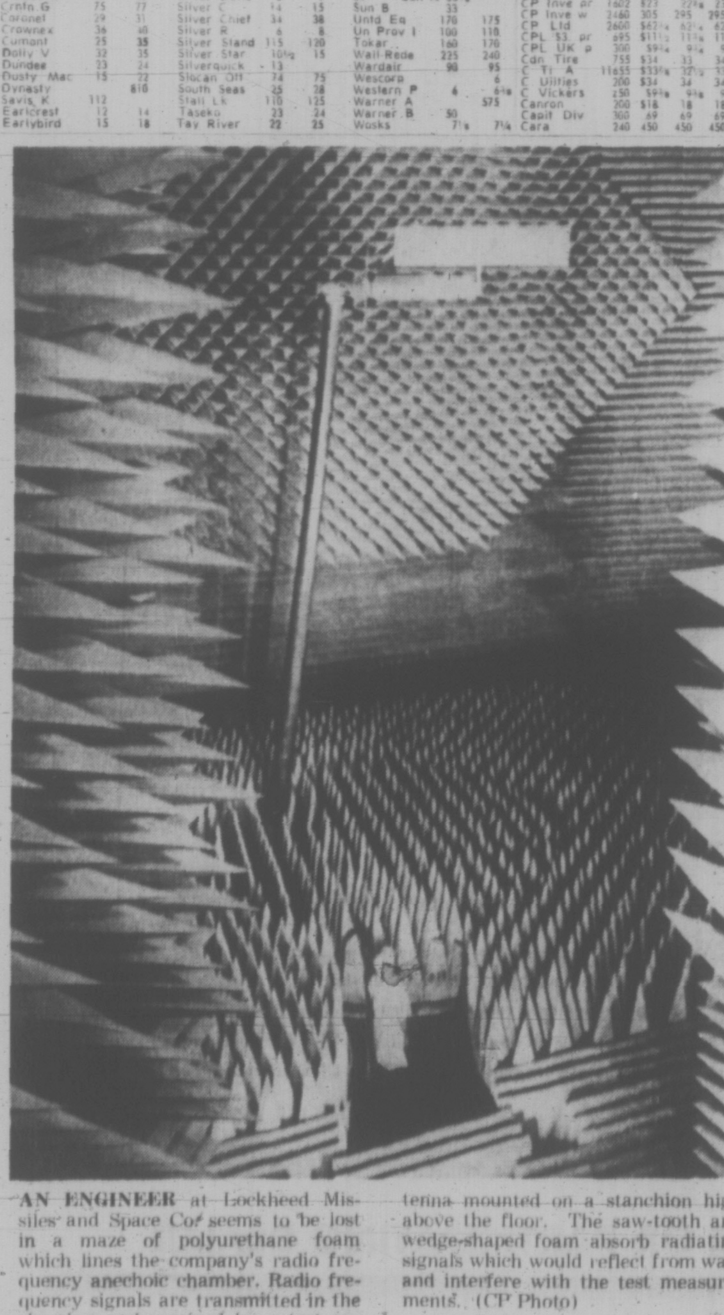

AN ENGINEER at Lockheed Missiles and Space Co. seems to be lost in a maze of polyurethane foam which lines the company's radio frequency anechoic chamber. Radio frequency signals are transmitted in the chamber and received by a test antenna mounted on a stanchion high above the floor. The saw-tooth and wedge-shaped foam absorb radiating signals which would reflect from walls and interfere with the test measurements. (CP Photo)

Wall Street Wasn't Giving Away Money

by PHILIP GREER

NEW YORK (WP) — When it comes to actually cashing in, stock market rallies are not always what they look like in newspaper headlines. Last week's big rally was a case in point.

There's no denying that President Nixon's change of economic signals caught just about everybody by surprise. Some of the Wall Street pundits claim now that they had an inkling something was up — a change of tone in the president's public statements, the inability to reach a favorite administration contact — but essentially The Street was as much surprised by the new-new econmics as, say, the prime minister of Japan.

On Monday, for anybody who wasn't looking, the market staged the biggest one-day rally it has ever seen. The Dow Jones industrial average was up nearly 33 points. Volume soared over 31 million shares for the first time.

On Tuesday, the Dow became richer by another 11 points. Wednesday was for the profit-takers and the last two days saw little movement either way, but by Friday's close, the Dow still showed a highly respectable gain of 24.90 points for the week.

Looking at the week-to-week figures for some specific stocks makes it look as if Wall Street was giving away money. General Motors was up about seven points. Chrysler was ahead more than four. Burlington Industries added about three. Machine-tool maker Cincinnati Milacron climbed nearly eight points (the stock didn't even trade on the previous Friday).

FORD HIGHER

Ford rose better than four and even stodgy old U.S. Steel was up more than two points.

So it went down the line. Of companies that stand to benefit from the lessening of foreign competition because of the import surtax, or those that will save tax money because of the investment credit, or those whose future seemed brighter because of some other part of the Nixon package went soaring.

The catch is that, in order to make money on those moves, you either had to own those stocks for some other reason or you needed a gilt-edged pipeline into the White House.

If you bought on Monday morning and held on through the week, you did well to cover the commission costs.

ONE-CENT SALE

On Monday, the floor of the stock exchange looked like a one-cent sale at Tiffany's. Brokers scurried all over, carrying fistfuls of orders. About a dozen stocks on the New York Stock Exchange weren't able to trade at all because sellers couldn't be found to satisfy the buyers.

Judging by the price changes between 10 a.m. Monday morning and 3:30 p.m. Friday afternoon, some of the people holding the hot stocks would have done better to satisfy the buying hordes.

Chrysler couldn't open until Monday afternoon, the only one of the big four car makers to trade that day. More than 300,000 shares were bought at 31. Everybody who bought and held was just about even — not counting commissions — when Friday rolled around.

OUT A POINT

General Motors didn't open until Tuesday, when some 180,000 shares moved at 85, or 8¼ points above Friday's close. Anybody in that crowd was out about a point at the end of the week.

Cincinatti Milacron was an exception. The stock opened Tuesday at 42 and closed Friday at 44. But it was one of few exceptions. Steels were about unchanged on a Monday-Friday basis, as were textiles. The international oils shot up at Monday's opening, but then some analysts started wondering about the effects of a dollar devaluatim on their costs and the whole group slumped.

Stock market rallies are nice to read about. Getting in on the gravy is another problem.

Gulf, Husky Complete Deal

LLOYDMINSTER, Sask. (CP) — Husky Oil Ltd. plans to convert its Lloydminster refinery from the manufacture of gasoline and diesel fuel to the manufacture of asphalt.

Gulf Oil Canada Ltd. would take over the manufacture of gasoline and diesel fuel and in return would purchase asphalt from the Husky refinery at Lloydminster.

Husky said there would be a slight reduction in refinery employment at Lloydminster, but the company would help these affected in obtaining other jobs.

$ EXCHANGE

VICTORIA — Purchase of U.S. funds in terms of Canadian dollar was quoted by Royal Bank at 1.00⅛ for cheques, 1.00⅛ for cash, 99⅞ for silver. Selling rates were 1.01⅞ for cheques and 1.002 for cash.

NOON PRICES

NEW YORK (CP) — Canadian dollar down 3/32 at 98 47/64 in terms of U.S. funds. Pound sterling down 2 at $2.44½.

MONTREAL (CP) — U.S. dollar in terms of Canadian funds up ⅛ to $1.01 9/32. Pound sterling down 2⅛ cents to $2.47⅞.

Bonds Move Up In Week's Trade

TORONTO (CP) — Prices on the Canadian bond market moved higher in moderately-active trading last week.

The short-end of the market was stronger by about three-quarters of a point. Mid-term issues gained about one point. The market's long end rose about 1¾ points and corporate issues gained about 2¼ points.

Dealers said lack of confidence in stocks, arising from recent United States government economic measures might be driving investors to the bond market.

The success of the U.S. anti-inflation actions might bring about a lowering of interest rates as these would no longer have to cover the depreciation caused by inflation.

According to figures supplied by Wood Gundy Ltd., Canadian government, provincial, municipal and corporate bond financing for the month of July 1971 totalled $596,016,142, compared with $363,062,662 in 1970.

Government of Canada financing of over three years in term came to $425,000,000 in July. The first seven months of the year saw the government's financing of over three years, duration come to $1,175,000,000 as opposed to $685,000,000 in the first seven months of 1970.

Provincial financing came to $73,504,000 in July and $996,704,000 for the first seven months of the year. Seven months into 1970, provincial bond issues totalled $970,675,000.

Municipal financing came to $19,512,042 in July and $270,096,657 for the first seven months of the year.

It amounted to $283,447 in the January-to-July spread last year. Corporate bond financing totalled $78,000,00 in July. It totalled $1,273,982,000 for the first seven months of 1971 and $607,100,000 for the same period in 1970.

The new Brunswick government filed a registration statement Friday with the U.S. Securities and Exchange Commission to cover the proposed public offering of $25 million of sinking fund debentures. These would mature Sept. 1996 and be redeemed after Sept. 1, 1986. These debentures will be offered for sale in New York.

Zeller's Ltd., has filed a prospectus with various Canadian securities commissions related to the offer of $12 million of debentures. These will mature in 1991 and are expected to be put on sale late in August.

GRAIN PRICES

WINNIPEG

	High	Low	Close
Flax			
Oct	237⅜	237½	237⅜
Nov			237¾
Dec	234	233	233
May	243¼	242¼	242¼
Rapeseed Vancouver			
Sep	301	296½	296
Nov	290⅞	285¾	285¾
Jan	285⅞	281¼	281
Mar	280½	276	276¼
Rapeseed Thunder Bay			
Oct	276	272½	272½
Dec			268¾
May	279	276	276¼
Oats			
Oct			69
Dec			69½
May	70⅞	70⅜	70⅜
Barley			
Oct	109	107	106¾
Dec	107⅞	106¼	106¼
May	107	105¾	105¾
Rye			
Oct	96⅛	92	92
Dec	95⅜	92	92
May			94

Supertest Share Plan

LONDON, Ont. (CP) — BP Canada Ltd., the company that controls Supertest Petroleum Corp. Ltd., has announced a restructuring of stocks which will convert one ordinary share of Supertest into five new voting shares.

BP announced earlier an agreement to merge with the London-based petroleum company which is 84-per-cent controlled by Corlon Investments Ltd.

James G. Thompson, president of Corlon, and Derek Mitchell, president of BP Canada, said the proposals would also convert two common shares in Supertest into one new voting share.

The announcement said 17 million new voting shares of Supertest would be issued for the interests of BP Canada Ltd. The total number of outstanding shares would be 21,068,900.

BP Canada, with approval of ordinary and common sharesholders of Supertest and of the Ontario Supreme Court, will offer to buy all outstanding common shares of Supertest at $16.50 a share.

Supertest has assets of $52 million. BP Canada, a subsidiary of British Petroleum Co., has assets of $107 million in Canada.

72,000 Sq. Ft. — Street Level
DOWNTOWN — $1.25 PER SQ. FT.
Large Showroom Windows
Ideal For Merchandising
Where Space Is A Must
PEMBERTON HOLMES LTD.
BONAR LAW — 384-8126

205-10 JONES BLDG.—733 FORT ST.
CREDIT BUREAU OF VICTORIA LTD.
385-3311
- World wide credit and personnel reporting.
- "COLLECTRITE" accounts recovery service.
- Member of Associated Credit Bureaus of Canada.
- Associated Credit Bureaus of America.

Established 1911

MORTGAGE FUNDS AVAILABLE
On commercial, industrial and apartment properties, and suburban estates.
Also available: interim construction loans.
Contact:
North West Trust
R. G. Cosby, Branch Manager
717 Fort Street, Victoria
Telephone: 386-3534

RENT
PRIME SPACE
TOWN & COUNTRY SHOPPING CENTRE
Douglas Street — Victoria
Leather Shop — Sports — Hardware
Fabrics — Children's Wear
Ladies' and Men's Wear — Jewellery
Contact Mr. D. W. Moe
687-1505 Vancouver — 388-4415 Victoria
Leave Particulars with first call

CITY RESTAURANT
$60,000 buys the business only with an excellent long term lease on the building.
OR
The business and premises for $135,000 with very attractive leasing terms on either or both. For further information
John Davis or Bud O'Connor
388-5561 anytime
Boultbee Sweet Realty Ltd.

HIGH QUADRA
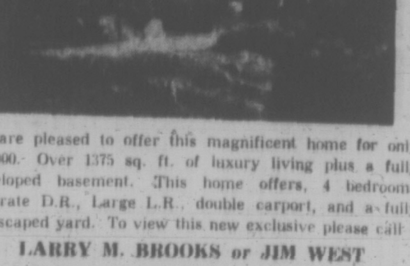
We are pleased to offer this magnificent home for only $34,900. Over 1375 sq. ft. of luxury living plus a fully developed basement. This home offers, 4 bedrooms, separate D.R., Large L.R., double carport, and a fully landscaped yard. To view this new exclusive please call
LARRY M. BROOKS or JIM WEST
PEMBERTON HOLMES LTD.
1002 Government Street

LONDON

LONDON (CP) — Closing stock quotations in new pence unless pounds are indicated: Ass't Brit Foods 61, Blyvoors 140, Bowater Paper 161, Brit Am Tob 341½, Brit Leyland Motors 41⅝, Brit Oxygen 63½, Brit Petroleum 587½, Burmah Oil 426½, Can Pac (in pounds) 31⅛, Charter Cons 228, Courtaulds 132¼, Distillers 150¾, Dunlop Holdings 145, E and M Ind 144, Free St Geduld 577½, Gen Elec 157¾, Gr. Univ Strs 425, Hawker Siddeley 218, Hud Bay 915, ICI 328, Imp Tob 90, Kloof 253½, Marks and Spencer 303, Metal Box 391, Rio Tinto-Zinc 224½, Shell T and T 388, Tube Investments 452, Unilever 331½, Vickers 70¾, Woolworth 74½.

BONDS: Brit Transports 78-88 56⅞, Brit 2½s Consols 27⅞, Fund 4s 98¼, War Loans 3½s 39⅜ (in pounds.

MUTUAL FUNDS

Toronto (CP) — Friday's closing prices on selected mutual funds, supplied by the companies directly or through brokerages. They are prices at which the securities could have been sold (bid) or bought (asked).

	Bid	Ask
Acro fd	1.19	1.31
Adanac	2.05	2.24
All Cdn Com	8.28	9.05
All Cdn Div	9.37	10.24
All Cdn Ven	3.67	4.01
American Growth	5.91	6.49
Andreae Equity	4.18	4.57
Associate Investors	5.15	5.20
Beacon Growth	6.31	6.94
Beaubran	42.15	45.77
Canada Growth	5.68	6.24
Cdn Gas Energy	14.25	15.66
Cdn Invest fd	4.51	4.94
Cdn Scudder fd	18.85	18.85
Cdn Sec Growth	4.63	5.09
Cdn S A Gold fd	5.02	5.49
Champion Mutual	7.43	8.12
Cln Trusteed	4.86	5.34
CSM Japan fd	6.85	7.53
Capital Growth	8.99	9.77
Collective Mutual	6.25	6.87
Commonwealth Intl	13.15	14.45
Commonwealth Intl Lvrg	3.45	3.79
Commonwealth Venture	5.96	6.55
Corporate Investors	5.40	5.91
Corporate Inv Stk fd	5.05	5.51
Dominion Compound	5.27	5.72
Entarea Investment	5.92	6.47
Exec fd Cda	6.01	6.59
Fonds Collectif A	6.03	6.59
Fonds Collectif B	5.46	5.62
Fonds Collectif C	8.76	9.58
Fonds P.E.P.	3.44	3.73
Fraser Growth	2.79	3.05
GIS Compound	9.42	10.36
GIS Income	3.49	3.84
Growth Equity	6.38	7.01
Harvard	6.66	7.30
Industrial Growth	5.95	6.54
Intl Growth	5.76	6.33
Investors Growth	10.85	11.87
Investors Intl Mutual	7.59	8.30
Investors Japanese	4.59	5.02
Investors Mutual	5.28	5.78
Keystone Cda	6.97	7.65
Magna Carta	1.78	1.93
Maritime Equity	3.02	3.30
Marlborough	4.58	5.00
Mutual Accumulating	5.38	5.92
Mutual Bond	9.70	10.66
Mutual Growth	5.13	5.64
Mutual Income	5.01	5.51
Natrusco	12.99	13.57
Natural Resources	7.18	7.85
N.W. Equity	6.55	7.20
N.W. Financial	4.49	4.93
N.W. Growth	5.41	5.95
Pension Mutual	7.53	8.25
P.H. and N. fd	14.13	14.41
Planned Resources	4.43	4.87
Principal Growth	4.21	4.63
Provident Mutual	6.62	7.24
Prov Stock	5.64	6.17
Putnam Growth	8.74	9.60
Regent Venture	3.91	4.30
Royfund	5.54	5.77
Sav Inv Pret Et Rev	6.18	6.79
Sav Inv Am Pret	9.23	10.14
Scudder Na fd	9.16	9.16
Taurus	3.85	4.23
Templeton Growth	24.82	27.13
United Accumulative	4.83	5.31
United Horizon	2.92	3.21
United American	2.24	2.44
United Venture	4.06	4.46
Univ Sav Equity	7.18	7.89
Western Growth	5.97	6.58
Xanadu	3.29	3.61
York fd of Cda	4.19	4.55

NOW RENTING

Sprague Centre

Corner of Esquimalt Road and Head Street

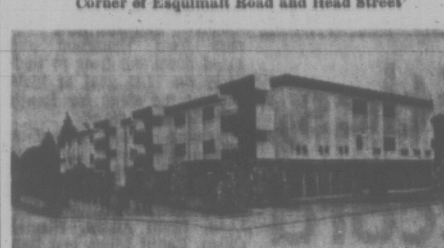

Features:

Six large 2 bedrooms
Ten large 1 bedroom
Free assigned inside Parking
Free heat
Free cablevision
Elevator Service
Coloured fixtures
Wall to wall carpet
Rents $140.00 and up

Also Valuable Retail Area in Mall

For details call

F. C. Pollard or A. A. Chauvin

Boultbee, Sweet Realty Limited

Call 388-5561

737 Fort Street

Victoria, B.C.

POSITION OF INSTRUCTIONAL MEDIA ASSISTANT

Applicants should have some college or university training and sufficient experience to be well qualified to carry out duties associated with: supervision of Audio-Visual equipment of all kinds, operation of equipment and performing of simple repairs, evaluation and advising on selection, production of tapes, transparencies, slides, etc. Duties to begin September 1st. Details as to hours, salary, etc. available upon request.

Applications will be received up to and including August 24th by Mr. P. Chiddell, Co-Ordinator of Library Media, Camosun College, Box 490 Victoria, B.C.

BOULTBEE SWEET REALTY LTD

WHAT HAPPENED TO PAT?

Ever wonder where your friends are living . . . They're living in NEW JAMES BAY, close to the Parliament Buildings, the new Shopping Centre, and within walking distance to town and Beacon Hill Park.

Why not come to our Open House and see the advantages of living in one of our no-step condominium homes. Also, if you like walking, James Bay is one of the few areas where there are no hills. Other agents welcome.

OPEN HOUSE DAILY

INCLUDING SUNDAY

1:30 — 5:00 P.M.

305 MICHIGAN

CORNER OF OSWEGO

★

118 CROFT

NEAR NIAGARA

ONLY A FEW GOOD UNITS LEFT

1 Bedroom, from $12,400
2 Bedroom, from $17,000

★ EASY TERMS ★

Very easy age and salary qualifications, single ladies, no co-signers needed.

BOULTBEE SWEET REALTY LTD

737 FORT 388-5561

A Yorkshire Trust Affiliate

Labor Force At New Peak

By BOGDAN KIPLING
Financial Times News Service

OTTAWA — The federal government's own efforts to reduce unemployment are one reason for the odd situation whereby 246,000 people found jobs in July — and the unemployment rate barely moved.

The seasonally adjusted unemployment rate, which smooths out seasonal employment patterns, dropped by only a fraction, from 6.4 per cent in June to 6.3 per cent in July.

The anomaly is explained in the labor force figures released Thursday by Statistics Canada. They show that the size of the labor force — all those at work or registered as looking for work — shot up by 209,000 to a record 9,068,000. The net effect was that the big increase in jobs reduced the actual number of unemployed by only 37,000, to 514,000.

YOUTHS GAIN

Young people gained the most from the upsurge in new jobs. About 270,000 persons in the 14 to 24 age bracket found work. This was partially offset in the overall job figures by the fact that about 40,000 women left their jobs.

The federal government's Opportunities for Youth program is credited with creating many of the jobs for the young people. It is also seen as an important factor in the surge in the size of the labor force. Knowing about the opportunities program, many young people who might have stayed out of the labor force decided to look for work.

The unemployment rate for young people was still fairly high, at about 10 per cent. But this was much better than in June, when the rate was 12.7 per cent.

Overall, the surge in new jobs gave some encouragement to planners looking for evidence of economic recovery. But their enthusiasm may now be clouded by President Nixon's protectionist measures, which are expected to make the Canadian economic recovery more difficult, at the least.

Price Up For Ontario Natural Gas

TORONTO (CP) — Trans-Canada PipeLines Ltd., the Consumers' Gas Company, Union Gas Company of Canada Ltd. and Northern and Central Gas Corp. Ltd. jointly announced the four companies have reached agreement to ensure additional natural gas will be made available in the fall of 1972.

The agreement calls for the three Ontario gas distributors to pay an additional 2.1 cents per 1,000 cubic feet of gas beginning Jan. 1, 1972.

The agreement will apply only until the National Energy Board has reached its decision under rate proceedings at present before it in Ottawa. The decision is expected during 1972.

A spokesman said increasing demand for natural gas in Ontario, the growing needs of the manufacturing and resource industries and clean air requirements have necessitated a major expansion in Trans-Canada's system. The initial phase of such planned expansion for 1972 is estimated to cost $159,000,000.

SELL

SOMETIMES EASIER SAID THAN DONE! WHEN YOU DECIDE TO PUT YOUR HOUSE ON THE MARKET, PLEASE CALL THE MAN FROM MEARS. HE'S GOT A REPUTATION TO LIVE UP TO!

DIAL 598-3321

JACK MEARS
OAK BAY REALTY LTD.

2194 OAK BAY AVENUE

EDITOR: G.S. KENT

BUSINESS AND FINANCE

Comm. Credit

Twelve-year financing for mobile homes is being offered by the firm which pioneered the field in Canada, Commercial Credit Corp. Ltd., of Winnipeg.

The 12-year limit is available where an unpaid balance of $8,000 or more remains on new purchases. Rates are comparable with bank interest, but financing is available on 105 per cent of dealer cost compared with 75 per cent of market value at banks.

Previously, Commercial Credit financed mobile homes for five, seven or 10 years.

B.C. Moly

British Columbia Molybdenum Ltd. reported a loss of $1.11 million for the six months ended June 30, a reduction from the $1.76 million loss in the corresponding period last year.

The improvement resulted from lower unit costs due to righer production and improved operating techniques, the Kennecott Copper Corp. subsidiary said.

Digital

Sales of Digital Equipment of Canada Ltd. in the fiscal year ended July 3, totalled $12.4 million, an increase of 51 per cent over sales of $8.2 million in the previous 12-month period.

In world-wide corporate results issued last week, the parent firm Digital Equipment Corp. reported record sales of $146.84 million and net income of $10.6 million ($1.06 per share).

Bralorne

Net income of Bralorne Can-Fer Resources Ltd.', 65 per cent owned subsidiary, Bralorne Oil and Gas Ltd., increased 62 per cent to $103,066 in the six months ended June 30, compared with $64,759 in the corresponding period in 1970.

Gross revenues, including management fees, increased 18 per cent and cash flow increased 14 per cent.

Net production from the company's oil properties increased 24 per cent.

Chieftain

Chieftain Development Co. Ltd. of Edmonton has reported net income of $123,000 for the first six months of 1971, on revenue of $2 million.

During the same period last year, net income was $108,000, but was increased to $2.5 million by "extraordinary items," including sales of property and investments, a bank production loan and repayment by an associated company. Total revenue was $1.86 million.

Granduc

Granduc Mines Ltd. and Granduc Operating Co. — wholly owned subsidiary of Newmont Mining Corp. and American Smelting and Refining Co. — are still in disagreement on a date for commencement of operations.

Because of the dispute, payment of royalties by Granduc Operating Co. to Granduc Mines Ltd. has not commenced.

Reporting for the six months ended June 30, Granduc Mines said 725,883 tons had been milled at a grade of 1.35 per cent to produce 31,230 tons of concentrate.

CIBC

Canadian Imperial Bank of Commerce reports a drop of almost 18 per cent in balance of revenues for the first nine months of its fiscal year compared with the same period in 1970.

Balance of revenue profit before taxes — the best indicator of a bank's performance — totalled $84 million, down from $102.58 last year.

Profit after taxes was $40.55 million compared with $48.88 million during the corresponding period in 1970.

Total revenue dropped to $554 million from $583 million. Assets as of July 31, reached $10.9 billion, up from $10.2 billion.

Tamblyn

Total sales of $46.95 million in the 53 weeks ended April 3 compared with $42.75 million in the year previous, reports G. Tamblyn Ltd., which is going heavily into the discount drug retail market.

The company opened 19 new stores, closed 11 small branches and converted 34 to Super Save Drug Marts in the period to net 45 Super Save stores out of a chain of 167 Tamblyn stores.

Net earnings were $503,170 ($1.71 a common share) vs. $501,419 ($1.70) after extraordinary item.

Working capital at year-end was $2.88 million compared with $3.9 million a year earlier.

FURNITURE
VINYL REPAIRS
REFINISHING
SPECIALTY FINISHERS
382-4612

BUSINESS INTERRUPTION

Insurance Is Our Business, Not a Sideline

HARBORD INSURANCE LTD.

Coast's Clients 'Fully Secured'

VANCOUVER (CP) — West Coast Securities Ltd. has not yet had its trading privileges reinstated by the Vancouver Stock Exchange, although the presidents of both West Cast and the exchange confirmed that the firm is solvent and its clients fully secured.

West Coast president J. D. Thomas said the clients' assets have been placed in trust accounts with a bank, and that the company is preparing a balance sheet for submission to the exchange.

VSE president J. A. Van Luven said the firm is solvent, but that it will need additional working capital to satisfy exchange regulations.

Van Luven added that the national contingency fund will not be needed to assist West Coast clients. He had just returned from a Toronto meeting of the fund at which it was agreed in principle to compensate clients of bankrupt Toronto broker Malone, Lynch Securities Ltd. for possible losses.

FAILED TO PAY

West Coast's working capital problems resulted from failure of the eastern firm to pay for shares in Freehold Gas and Oil Ltd. which West Coast had purchased on Malone Lynch's behalf. Its trading provileges had been suspended on Aug. 11, and trading in Freehold was halted one week later.

Freehold is trading today.

Since July 27, about three million Freehold shares had changed hands, and the stock had regularly topped the most active list in the VSE's oil sections.

The exchange is investigating the stock's erratic trading pattern. A Freehold director said last week his firm has received no information to explain the market activity from the operators of oil drilling in East Kettleman Hills, Calif., in which Freehold has an interest.

SUSPENDED

The Toronto Stock Exchange suspended Malone, Lynch's trading privileges for failure to meet capital requirements on Aug. 12, one day after the VSE suspension of West Coast, and on the same date the eastern firm asked that an interim receiver be appointed to take over management of its affairs.

Clarkson Co. was appointed, and become trustee on Aug. 18 when Malone, Lynch became bankrupt. The trustee's report to the firm's creditors, released Thursday, stated that the effective date of the bankruptcy was the close of business on Aug. 11.

The national contingency fund, which was set up in 1969 by the Toronto, Montreal and Vancouver stock exchanges and the Investment Dealers' Association of Canada, has been carrying out investigations into the financial status of both West Coast and Malone, Lynch.

The purpose of the $1.5 million fund is to assist investors who may face losses in the event of failure of a member firm of any of the sponsoring institutions.

IN THE GORGE

10 Unit Motel Plus Grocery Store

Excellent Living Quarters
Room for Expansion
$20,000 Down, Trade Your House Equity
A Wonderful Living To Be Made Here

For Further Information and Viewing Please Contact

JON DAVIS or BUD O'CONNOR
388-5561 Anytime

Boultbee, Sweet Realty Limited

737 Fort Street
Victoria, B.C.

BOULTBEE SWEET REALTY LTD

SOOKE WATERFRONT MOTEL

9 units—3 bedroom owners home
pool—expansion possibilitie.

Priced at $95,000

UP ISLAND TRAILER PARK

Situated in one of B.C.'s best fishing areas, excellent husband and wife operation.

Call IRA FREEDMAN

BOULTBEE, SWEET REALTY

388-5561 or 592-0511

PROVINCE OF BRITISH COLUMBIA
HAS OPENINGS FOR

DEPARTMENTAL SOLICITOR
Water Resources Service
VICTORIA

Starting salary $12,060 up to $16,680 per annum, depending on qualifications, rising to $17,280 per annum. To give advice on legal matters arising from administration of the Acts under the Water Resources Service, particularly with respect to public hearings and enquiries conducted by the Service regarding objections received and appeals to the Courts in connection with the administration of the Pollution Control Act, the Water Act and other Acts; to give legal advice regarding various contracts and agreements; to draft proposed new legislation. Requires membership in good standing in the Law Society of British Columbia; extensive experience in legal matters of all kinds, including at least ten years' experience in legal work relative to the administration of laws for higher starting salary quoted above. Candidates with lesser qualifications may be considered at a lower salary range.
COMPETITION NO. 71:1058.
Apply VICTORIA by September 1, 1971.

SUPERVISING AUDITOR
Dept. of Finance
VANCOUVER

SALARY: $12,060, rising to $14,460 per annum.
To be responsible for the Audit program of the Consumer Taxation Branch in the Vancouver District, involving Social Services Tax, Gasoline Taxes, Fuel Oil Tax, Motive-fuel Use Tax and Pari-mutuel Tax, Hotel-Motel Tax and Cigarette and Tobacco Taxes; to direct the work of a field staff of approximately thirty auditors; to plan and supervise audit programmes and work assignments. Requires membership in a professional accounting association, or equivalent, plus demonstrated experience in administering a program in this field.
COMPETITION NO. 71:1060.
Apply VICTORIA by Sept. 30, 1971.

AUDIOLOGIST
Health Branch
VANCOUVER

SALARY: $10,356, rising to $12,660 per annum.
To develop a mobile service for the management of hearing loss of children and adults; to act as consultant in audiology to other departmental staff, professional groups and interested organizations; related projects and studies; to maintain liaison between medical groups and hearing aid dealers; to conduct an information program for the general public. Requires Graduation from a University of recognized standing with a Master's Degree in Audiology; several years' experience in the field of clinical audiology, preferably including some experience in a community-oriented service; ability to meet and deal with the public.
COMPETITION NO. 71:967.
Apply VICTORIA IMMEDIATELY.

AUDIT ACCOUNTANT
Dept. of Attorney-General
VANCOUVER

SALARY: $9,588, rising to $11,640 per annum.
In the Insurance and Real Estate Office, to examine accounting records and financial statements of companies licensed under the Real Estate, Insurance and Collection Agents Acts; to prepare reports therefrom; to hear complaints relative to the Acts, to investigate and recommend required action.
Applicants must be Canadian citizens or British subjects, with a recognized degree in accounting (C.A., C.G.A., R.I.A.), considerable practical experience, and tact in meeting the public.
Obtain applications from the Civil Service Commission of British Columbia, 544 Michigan Street, VICTORIA, and return NOT LATER THAN September 1, 1971.
COMPETITION NO. 71:1050A.

PUBLIC HEALTH INSPECTOR
Dept. of Health Services
CRANBROOK

SALARY: $9,588, rising to $11,640 per annum.
Under direction of the Health Unit Director, to supervise subordinate Inspectors; to plan and evaluate the local sanitation programmes; to conduct specific programmes; to supervise food handlers' classes and similar educational programmes; to prepare various reports.
Requires Secondary School Graduation or equivalent; a Certificate in Public Health Inspection (Canada) or its equivalent; an excellent knowledge of Provincial regulations related to sanitation; a minimum of four years' experience as a Public Health Inspector or equivalent.
COMPETITION NO. 71:945A.
Apply VICTORIA by Sept. 1, 1971.

INDUSTRIAL RELATIONS OFFICER
Dept. of Labour
VANCOUVER

SALARY: $589, rising to $714 per month.
To inspect employers' records and ensure that the provisions of various Acts and Regulations are being complied with; to advise employers or their representatives of statutory requirements. The incumbent initially will be involved in an In-Service Training Programme.
Requires a minimum of five years' experience in business or industry, preferably including experience in employer-employee relationships; knowledge of keeping financial records and of legislation governing employer-employee relationships.
COMPETITION NO. 71:1064.
Apply VICTORIA by Sept. 1, 1971.

OBTAIN APPLICATIONS from British Columbia Civil Service Commission offices in Vancouver, Essondale, or 544 Michigan Street, Victoria, or from nearest Government Agent.

RETURN APPLICATIONS AS DIRECTED ABOVE QUOTING COMPETITION NUMBER. CANDIDATES MUST BE CANADIAN CITIZEN OR BRITISH SUBJECT.

BE WISE . . . IT PAYS TO ADVERTISE!

Keep in Touch With the Future

Townhouses are the new and accepted way of living for the future.

SEE THEM NOW! — RENT THEM NOW!

Wall-to-Wall Carpet
Washer, Dryer, Fridge and Stove
Full Basement: Finished Rec. Room
Double Plumbing: Cablevision
Enclosed Courtyard: Private Entrance

Close to all schools, bus service and new Shopping Centre.

Drive out Shelbourne, turn right onto Blair Ave., then right onto Larchwood.

Gordon Head Townhouses

1780 FOREST ROAD

PHONE 477-5422

Exclusive Listing

3781 Kathleen

$25,900

Drive by this sparkling white five-room bungalow in the high Tattersal area. Situated on a high treed lot with a delightful view of city lights and mountains (even a wee glimpse of the sea). A quiet location yet close to bus routes and providing a good degree of privacy. This will appeal particularly to the retired or working couple. Yes, there is a small dining room and a main floor utility area. A clear title home.

For Full Particulars and Appointment to View Call Mr. Yells — 383-5039

J. H. Whittome & Co. Ltd.

706 Fort St., Victoria, B.C.

Over 1400 square feet of luxurious waterfront condominum can be yours. Display suite open from 1:30 p.m. to 4:30 p.m. daily at 670 Dallas Road, or call Terry Farmer, Explorer Developments, at 382-4218 — 386-0471

Dallas Place by the sea

Bates Win Crown In Dramatic Style

EDMONTON — Bate Construction of Victoria Sunday won a berth in the national senior 'A' Men's softball final, but they'll probably remember that day as long as any other in this year's history of the club.

Bates won the Western Canada championships here with a 10-0 victory over Edmonton Playboys in the final game of a best-of-five series, and therein lies the tale of drama and suspense.

For Bates had won the first two games of the series on Saturday, 7-0, and 9-3. Then on Sunday, Edmonton rebounded with 6-1 and 7-1 victories, forcing a final game.

And not only was it a crucial contest, but Edmonton had ace pitcher Stan Kern, who had beaten Victoria 6-1 in the third game, ready to go.

★ ★ ★

Bates went with iron man Pete Landers, who had been picked up from Campbell River for the series.

Actually, it turned out to be no contest.

Bates jumped off to a one-run lead in the first; Don Lancaster hit a home run in the second, and the flood really engulfed Edmonton in the third when two singles by Bates and two errors finally produced four runs and 6-0 lead. By this time Kern had been relieved to be followed by three other Edmonton pitchers.

Meanwhile, Landers went the route allowing the Playboys only three hits.

It was the fifth game in which Landers had played. He hurled a one-hit shoutout and struck out 12 in the series opener, won by Bates, 7-0, and he relieved Lorne Auvache, a pickup from Vancouver Molsons, in the fourth inning of the second game, also won by Victoria, 9-3.

On Sunday Landers started the first game, giving way to Barry Jackson in the sixth. Kern was the winner in that one with a two-hitter. Then in the second game Sunday Landers came on in the fourth to again relieve Auvache. He in turn was relieved by Bob Swanson.

Irv Bortsko was the winner for Edmonton, allowing Victoria five hits.

In the final, he coasted home as Bates came through with a 12-hit attack against the Playboys.

HARVEY STEVENSON
. . . four homers

Sharing honors with Landers was bulky Harvey Stevenson.

The 225-pound Victoria outfielder smashed four home runs in the series.

He hit two on Saturday in the first game, driving in three runs. Then he hit a two-run homer in the second game. On Sunday he hit a solo home run in the sixth inning of the final game.

Over all, the big leftfielder was the hitting star with seven for 12 on the series.

★ ★ ★

Bates now will go to Halifax for the Canadian championship tournament which will be held over the Labor Day weekend.

This is an eight-team round robin playoff and will begin on Sept. 2 continuing through until Sept 5.

SUNDAY

Victoria	010 000 0	1	2	2
Edmonton	101 031 x	6	9	1

Pete Landers, Barry Jackson (8) and Bill James; Stan Kern and Les Barber. Home run: Edmonton—John Kokotylo.

Edmonton	000 601 0	7	8	0
Victoria	000 001 0	1	5	3

Irv Bortsko and Dan Pruss; Lorne Auvache, Pete Landers (4), Bob Swanson (4) and Bill James.

Victoria	114 031 0	10	12	2
Edmonton	000 000 0	0	3	4

Pete Landers and Bill James; Stan Kern, Ken Chorney (2), Irv Bortsko (6), Les Barker (6) and Don Pruss. Home runs: Victoria—Don Lancaster; Harvey Stevenson.

SATURDAY

Victoria	001 021 3	7	10	0
Edmonton	000 000 0	0	1	1

Pete Landers and Bill James; Irv Borysko, Stan Kern (3) and Don Pruss, Les Barber (3). Home runs: Victoria — Harvey Stevenson (2).

Edmonton	001 200 0	3	10	1
Victoria	031 410 x	9	10	0

Ken Chorney and Don Pruss; Lorne Auvache, Pete Landers (4) and Bill James. Home runs: Edmonton — Jim McDonald; Victoria — Stevenson, Ken Bate.

RANJIT DILLON
. . . fires winner

Rocks Capture Thriller With Last-Second Goal

By STEWART LANG

Ranjit Dillon was the man of the hour — or rather half a second — Sunday night as Victoria Shamrocks nipped Coquitlam Adanacs 12-11 in Memorial Arena to square the best-of-five Western Lacrosse Association semi-final at one game each.

Playing a man short and with less than a second remaining in the game, Dillon collected a pass fro mbrother Nirmal and blasted the ball past Coquitlam netminder Merve Schweitzer to capp off a fine night for the Irish.

The thrill-packed triumph helped make up for the 19-14 defeat handed out Saturday by Adanacs in Coquitlam during the opening game of the series.

Shamrocks entered the final 20 minutes Sunday with an 8-7 deficit which widened to 10-7 as Wayne Shuttleworth scored for the visitors at 0:54 and 4:16.

Action then became fast and furious.

Mike Beaulac and Dennis Somner scored successive goals to bring the Irish within striking distance and Ken Alexander ran around the entire Coquitlam defence before ramming a goal home at 8:58 to tie the score, 10-10. Each of the last two goals were notched while the Shamrocks were shorthanded.

Shuttleworth, the regular-season scoring champion, replied with a power-play goal at 10:52 to give Coquitlam a little breathing space.

Doug Thompson, who made several key saves during the same frame, proved helpful on the offence a little later.

Somner gathered in a long pass from Thompson and raced down the floor to tuck away the 11-11 goal at 16:56 and set the stage for Ranjit Dillon's timely effort.

Alexander, who scored a goal in each period, and Somner each fired three goals for the Rocks while singles were added by Beulac, Al MacLean, Brent Atkins, Nirmal Dillon, Ranjit Dillon and Don McNeill.

Shuttleworth led Adanacs with three goals and three assists while double tallies were counted by Kerry Gallagher and John Allen. Other Coquitlam scorers were Dick Crompton, Doug Wallsmith, Wayne Bellwood and Jim Rickbiel.

MIDDLE PERIOD KEY

Schweitzer worked a little harder than Thompson, making 34 save to the Victorian's 30.

The middle period provided the key to Coquitlam's victory on Saturday as the home squad outscored Victoria 7-2. Both clubs scored six goals in each of the first and third periods.

Victoria coach Ed Kowalyk, who summed the game up as "a real good team effort" also noted that the Irish were beginning to "move the ball nice and cleanly."

Other factors in Sunday's victory might have been Victoria's tendency to move the ball more offensively and general tightening-up of the defence.

And so, with one victory under their belts, the Rocks visit Coquitlam for the third game on Wednesday before returning for the fourth encounter at 8 p.m. Thursday in Memorial Arena.

LACROSSE BOXES

COQUITLAM	G	A	P	VICTORIA	G	A	P
Schweitzer	0	0	0	Thompson	0	1	1
Wedlock	0	0	0	McNeill	1	1	2
Shuttlewth	3	3	2	F. Alexander	0	1	2
Aitchison	0	1	0	K. Alexander	3	0	2
Coulter	0	0	0	R. Dillon	1	4	4
Robinson	0	1	0	N. Dillon	1	1	0
Bradley	0	4	0	Bryant	0	0	0
Rezansoff	0	0	0	Dhillon	0	4	0
Gallagher	2	2	2	xxT. Somner	0	1	10
xCrompton	1	0	5	Atkins	1	0	0
Shumacher	0	1	0	D. Somner	3	1	0
Allen	2	2	0	Beaulac	1	1	2
Gates	0	0	0	Gibson	0	0	2
Wallsmith	1	1	2	MacLean	1	1	0
Ormand	0	1	0	T. Black	0	0	2
Bellwood	1	1	0	Grover	0	0	0
Scott	0	0	0				
Rickbeil	1	1	0				
Talson	0	1	0				
Totals	11	19	11	Totals	12	16	24

Shots stopped:
By Schweitzer (C) 13 9 12—34
By Thompson (V) 8 10 12—30
Score by periods:
Coquitlam 4 4 3—11
Victoria 3 4 5—12

x—Match penalty.
xx—Misconduct.

SATURDAY

VICTORIA	G	A	P	COQUITLAM	G	A	P
Thompson	0	1	0	Wedlock	0	1	0
McNeill	2	1	0	Shuttleworth	2	7	0
F. Alexander	0	2	0	Aitchison	1	0	0
K. Alexander	0	3	4	Coulter	0	0	0
R. Dillon	2	1	7	Robinson	1	0	0
N. Dillon	2	1	0	Bradley	0	4	2
Bryant	0	1	0	Rezansoff	0	0	0
Dhillon	1	3	0	Gallagher	0	3	2
T. Somner	3	1	0	Crompton	0	2	0
Atkins	0	2	2	Schumacher	3	3	0
D. Somner	0	3	0	Allen	2	2	0
Beaulac	4	4	2	Gates	5	0	2
Gibson	0	0	0	Wallsmith	2	0	0
MacLean	0	0	0	Ormand	1	1	0
Grover	0	0	0	Bellwood	1	0	0
				Scott	0	1	0
				Rickbeil	1	1	0
Totals	14	23	17	Totals	19	25	15

Shots stopped:
By Thompson (V) 19 18 20—57
By Wedlock (C) 13 17 7—37
Score by periods:
Victoria 4 3 6—14
Coquitlam 6 7 6—19

Penny Wins Three Titles, Sets New Hurdles Record

WINNIPEG (CP) — A pair of West Coast girls toppled two records and collected five first-place gold medals at the Canadian junior and senior track and field championships here on the weekend.

Victoria's Penny May, on her way to three first-place medals, bettered the 200-metre hurdles mark, and Vancouver's Stephanie Berto had two first-place finishes in the sprints and a record in the 200 metres.

The two girls were the class of the huge two-day meet that attracted 540 athletes in three age groups.

Miss May, 19, knocked nine-tenths of a second off the hurdles mark. Disdaining the starting blocks, she used a standing start and in a post-race interview said she only entered the hurdles because she knew she could set a record.

LAST YEAR FOR EVENT

This is the last year that 200-metre hurdles will be an official event and Miss May said she would like her name on the record books before the event finished. Her time was 26.9 seconds.

Miss May also took a first in the 100-metre hurdles with a time of 13.7 seconds Saturday, and following her 200-metre hurdles effort Sunday she jumped 19 feet, 10 and one half inches to win the long jump triumph.

Miss Berto blazed through the 200-metre run, shaving two-tenths of a second off the existing record with a 23.3 seconds record run.

ROGER RUTH THIRD

Another B.C. athletic, Debbie Brill of Haney, gave a repeat performance of her gold medal jump at the Pan American Games at Cali, Colombia, by taking top spot in the high jump finals with a five-foot, 11-inch leap.

Bruce Simpson of Toronto pole vaulted 16 feet, 10 and three-quarter inches to take the gold in that event, but the crowd was just as attentive to third-place finisher, Roger Ruth of Victoria. Ruth, 43, jumped all after noon with the best of the 19 and 21-year-olds.

Lorna McHattie of Victoria was third in the junior women's discus.

On Saturday, the near-90 degree heat played havoc with competitors. In the gruelling 10,00-metre run a number of runners dropped out before Toronto's Jerome Drayton outlasted Brian Armstrong, also of Toronto.

Long jumper Mike Mason had a bad day Saturday in the sand pit despite the fact that he won a gold medal. Mason left the board far too early, wasting precious distance, and then when he beat the Canadian record, the judges disallowed it because the wind was too strong.

STEPHANIE BERTO
. . . sprint record

His winning jump was 25 feet 11 inches.

Toronto's Charlie Francis took first place in both the 200-metre and 100-metre sprints.

John Hawkins of Courtenay placed second in the men's senior high jump. Wilf Wedmann of Vancouver was first with a jump of six feet, 10-and-three-quarter inches.

On Saturday, Graham Hutchinson of Courtenay was third in the men's senior 3000-metre steeplechase, won by Chris McCubbin of Winnipeg on a time of 8:49.0.

Murray Keating of Victoria was second in the junior men's hammer throw. Richard Ludd of Laval, Quebec, had a distance of 165 feet, six and five-eighths inches to win the event.

Miss May will join most of the first place finishers to make up the nucleus of a Canadian team travelling to Sicily next month for a dual meet with the Italian team.

Optimists Take Opener With Four-Run Surge

ALBUQUERQUE, N.M. — Saanich Evening Optimists of Victoria utilized only two hits, to ram four runs across the plate in the third inning Sunday en route to a 4-3 victory over Sarasota, Fla., during a first-round game in the 15-year-old Babe Ruth World Series.

Barry McLaughlin led off the inning with a grounder to pitcher Joe Carson, who made a bad throw to first which enabled the Victorian to gain his base.

Lyle Scroggs then hit a single to bring McLaughlin to second and Kevin Alexander hit a sacrifice fly to bring the latter runner within striking distance.

Tom Jones lined a single to second to bring home McLaughlin but Scroggs was put out on an attempt to score on the same hit.

Jones gained third base on two successive bases on balls and then came in on an error following a grounder to third by Bob Cool. Cool and Bob Wilson, who walked, later scored on an error by the Sarasota shortstop.

Sarasota came back with two runs in the fourth when Victoria pitcher Bob Cool issued five walks and the Floridians' Gary Reger hit a sacrifice fly. But Cool settled down to blank Sarasota over the last three innings.

Victoria will meet the winner of the Puerto Rico-New Orleans game in the quarter-finals Tuesday while the loser of that game will play Sarasota in the losers' bracket of the double elimination tournament.

Sarasota	001 300 0	3	6	3
Victoria	004 000 0	4	3	1

Joe Carson, Ralph Buckner (4) and Brent Blosser; Bob Cool and Tom Jones.

Comeau Stars in Nets As Burrards Battered

VANCOUVER (CP) — Joe Comeau put on a flawless goaltending display Sunday night as New Westminster Salmonbellies took a 2-0 stranglehold on their best-of-five Western lacrosse association semi-final, crushing Vancouver Burrards 15-3.

A crowd of 3,187 saw Comeau stop 40 shots. After Val Robertson's goal at 16:01 of the first period, he went 31 minutes and 46 seconds before allowing another 7:47 of the third, by Gord Frederickson.

While Comeau dominated the first and third periods, the second belonged to Mac Tyler of New Westminster. He pumped in four straight goals to give the salmonbellies a 9-1 cushion.

Paul Parnell, Al Lewthwaite and Jim Giles each scored twice for New Westminster, which could wrap up the series Tuesday night in New Westminster.

Bell's, Century Tied in Series

Bell's Men's Wear and Century Inn split Sunday games to tie their best-of-seven Stuffy McGinnis Men's Softball League final series at 1-1.

Bell's took a 1-0 decision from Century in the afternoon opener, but the Inkeepers rallied in the evening game to whip the Clothiers, 4-0.

Don Frampton's two-run first-inning homer was all Bell's needed for their win.

Bob Custance tagged a third-inning triple and scored on a sacrifice fly. Jim Wilson scored the winners' other run. Winning pitcher Ken Poirier held Bell's to three hits and chalked up nine strikeouts.

John Lauvaas ended a pitching duel between Eric Peterson and Ted Penston as he scored the lone run in the seventh inning for Bell's 1-0 decision in Sunday's opener.

Lauvaas singled, stole second, advanced to third on a fielder's choice and raced home when Peterson singled. Peterson and Penston each hurled three-hitters in the closely-fought contest.

This series resumes Tuesday with a 6:45 p.m. game at Heywood Avenue Park.

Century Inn	000 000 0	0	3	2
Bell's Men's Wear	000 000 1	1	3	1

Ted Penston and Don Kilshaw; Eric Peterson and Gary Liebel.

Bell's Men's Wear	000 000 0	0	3	1
Century Inn	201 100 x	4	7	4

Steve Ross and Gary Liebel; Ken Poirier and Jim Wilson. Home run: Century—Don Frampton (1).

Tennis Club Plan

Saanich residents interested in helping establish a tennis club in the municipality are invited to attend an organizational meeting Wednesday at 7 p.m., in Pearkes Arena. Win Curtis, one of the organizers of the project, says that formation of the club and election of officers are main items on the agenda.

Hornets Roll Past 'Lomas

Saanich Chew Excavating Hornets of the Vancouver Island Juvenile Football League trampled Vancouver Meralomas 15-3 Sunday in an exhibition game at Glanford Park.

Randy Kerr and Chris Worthington scored touchdowns for Hornets while Jack Munch booted one convert and John Eldridge produced a safety touch.

Hornets tackle Oak Bay Farmer Construction at Centennial Stadium and James Bay Athletic Association Mustangs face Cowichan Timbermen in Duncan to kick off the VIJFL season on Sunday.

NFL Exhibitions

Results of weekend exhibition games played by U.S. professional football teams.

SUNDAY

Buffalo 27, New England 14.
N.Y. Jets 27, N.Y. Giants 14.
Detroit 23, Baltimore 20.

SATURDAY

Oakland 20, Los Angeles 7.
Green Bay 10, Miami 7.
Washington 20, St. Louis 13.
Kansas City 27, New Orleans 7.
Atlanta 27, Denver 16.
Minnesota 34, Chicago 14.
Houston 21, Philadelphia 17.

MORE SPORT
11, 12, 13, 22

Dolphins Open Campaign With Win Over Spartans

VANCOUVER—To the surprise of just about everybody, including themselves, Victoria Dolphins whipped Burnaby Spartans, 13-2, here Sunday to win their first and opening game of the "Big Four" Junior Football season.

Dolphins, the dark-horse club in their first season, held a wide edge over Spartans in nearly all departments. Chris Hall and Mike Blades scored the touchdowns, but the Victoria defensive unit also came up big in containing Burnaby, which finished second in the Big Four last year.

Quarterback Terry Karpiuk and Hall combined for a 54-yard pass-and-run touchdown midway through the second quarter. Hall converted and Dolphins led 7-0 at half time.

In the third quarter, Dolphins conceded a safety touch to Burnaby for the losers' only points.

Blades combined with Karpiuk for a 40-yard pass-and-run major in the fourth quarter and from then on it was the Victoria defence which led the way to victory.

Spartans marched several times deep in the Victoria zone, but Dolphin defenders, anchored by Matt Flynn, Rick Price and George Roberts, held off the threats. They were particularly effective in the third quarter when they held off two goal-line stands.

SHARP PASSING

Victoria's most effective weapon was a sharp passing attack. The team gained 219 yards passing compared to five for Burnaby. Dolphins also led in rushing, 124-111, and first downs 20-4. Total Victoria offence was 342 yards while Spartans were held to 116.

"We feel we belong in the league now," Victoria coach Frank Hindle said. "The rest of the season is going to be tough, but I am glad we won the first game."

In another Sunday game in Vancouver, Meralomas defeated the Blue Bombers, 41-0, at Empire Stadium.

SENIOR CLUBS DUEL TONIGHT

Farmer Construction and Greaves Movers will try again tonight at Royal Athletic Park to decide a winner in the Victoria Senior Amateur Baseball League championship playoff after having Saturday's scheduled finale erased by rain.

Farmers hold a 2-1 lead in the best-of-five series and can wrap up the title with a win in a game that starts at 6:30. Should the Movers snatch the fourth-game victory, a deciding game will follow.

Kennedy, Nanaimo In Juvenile Final

NEW WESTMINSTER — Favored Vancouver Kennedy and underdog Nanaimo meet tonight to decide the B.C. juvenile baseball championship.

Kennedy advanced to the final with a 2-1 win over Coquitlam on Sunday while Nanaimo slipped past both Vancouver Mount Pleasant and Coquitlam by 1-0 scores and eliminated Victoria All-Stars, 3-0.

Rain halted action in the double-loss elimination tournament Saturday but the schedule for Sunday was lightened to take in all but the championship game.

The third Vancouver Island squad, Ladysmith, was ousted 2-0 by Coquitlam.

Nanaimo, which has absorbed one loss, will need back-to-back victories tonight to collect the provincial crown.

Victoria	000 000 0	0	2	2
Nanaimo	020 001 x	3	3	1

Andy Linn, Glen Campbell (2) and Bob Wheeler; Lindsay Thomson and Gary Hansen.

California Beauty Youngest Champ

ATLANTA (CP) — Laura Baugh, a 16-year-old beauty from California, went in front with a three-foot par putt on the 33rd holed Saturday, halved the remaining three holes and captured the 71st U.S. women's amateur championship.

The pretty, blue-eyed blonde from Long Beach won the one-up victory over collegian Beth Narry of Mobile, Ala., and became the youngest champion ever in the prestigious event.

Cricket Delayed

Two Victoria and District Cricket Association Knockout Cup matches were rained out Saturday. The games, which pitted Alcos against Allisons and Castaways against Oak Bay, will be rescheduled at a later date.

Junior Softball Title Taken by North Van

Terry Lindsay struck out nine batters and issued no bases on balls Sunday while pitching North Vancouver to a 3-2 victory over Clearbrook in the sudden-death final of the B.C. junior men's softball tournament at Central Park.

Lindsay was selected as the most-valuable player in the rain-shortened tourney.

All games Saturday were rained out and tourney officials had to change the format from a four-team, double-loss elimination affair to a straight knockout event.

In other Sunday games, Lindsay hurled a four-hitter as North Vancouver eliminated Port Alberni Arlingtons 8-2 and Clearbrook sidelined Brentwood Butler Brothers, 2-0.

N. Vancouver	030 000 0	3	7	4
Clearbrook	000 200 0	2	5	1

Terry Lindsay and Blaine Fransen; Jim Buhler, Rudy Wiebe (4) and Alvin Workentin.

SEMI-FINALS

North Vancouver	300 005 0	8	11	2
Port Alberni	00 011 1	2	4	3

Terry Lindsay and Blaine Fransen; Marshall Mah, Lorne Smith (5) and Marcel Cyr. Home run: North Vancouver — Brian Alexander.

Clearbrook	100 100 0	2	3	0
Brentwood	000 000 0	0	1	1

Rudy Weibe and Alvin Workentin; Brian Vanderkracht, Gord Warren (4) and Wayne Scotney.

BLANK SPARTANS — NO PLAYOFFS

Royals Finish Season

BURNABY—Rookie Joe Poulton scored his fourth and fifth goals of the season here Sunday to help the Victoria Royals blank Vancouver Spartans, 4-0, as the two teams closed their Western Canada Soccer League schedule at Swangard Stadium.

Dean Stokes, another rookie, and Howie Anderson scored Victoria's other goals. Royals' netminder Barry Sadler chalked up his fifth shutout and the undefeated Royals' seventh of the year. Graham Lee was in the nets for the other two.

Victoria won six and tied two in eight games with Vancouver in WCSL coast division play, and finished the regular schedule with 22 points compared to the Spartans' six.

Brian Hughes, Royals' playing-coach, said Sunday there will be no playoffs for the WCSL championship. He said Spartans have refused to enter any post-season play.

Edmonton Eagles, leaders of the prairie division, folded last week.

RICH PAYOFF FOR ONE FAN

CHARLESTOWN, W. Va. (AP) — One race fan collected $50,606 for a two-dollar ticket in the Big Exacta at the Charles Town Turf Club Saturday night.

The winner of the fifth race was King Johns Sun, $40, with Axton second, $7.50 to place. Hit paid $7.80 and the runnerup Seducino, $23.80 to place.

THREE-HIT PITCHING — STOPS VICTORIANS

Carnarvons Lose Final

WEST VANCOUVER (CP) — Vancouver Dunbar-Point Grey combined aggressive base-running with great pitching Sunday to defeat Victoria Carnarvon 6-1 and win the B.C. Pony League baseball championship.

Vancouver right-hander Stu Ostlund used his sharp breaking curve ball to limit Victoria to three hits and held the Island club in check throughout the final game.

His teammates combed three Carnarvon pitchers for eight hits, scoring two runs in the first inning, a single in the third and three more in the fifth.

Vancouver was led by left-fielder Mike Taylor on the base paths as he stole five bases.

The winners took the double-knockout tournament for boys aged 13 to 15 in three straight games and Ostlund pitched two of the victories.

Victoria's long run came in the top of the seventh when shortstop Robbie Parris singled to centre field and scored from third on Bruce Crowe's fly ball to right field.

Victoria moved into the final with a 4-0 win Sunday over North Vancouver as George Lomas hit a grand-slam home run.

He drove the ball out of the park in the top of the fourth after Capilano pitcher Greg Smith had lost his touch and walked three Victoria batters.

Farmer Construction
Canadian Football Team
FOOTBALL
PLAYERS NEEDED
Age 16-19
Practice at Windsor Park
Mon. to Thurs., 7 p.m.
Information ph. 477-1857
or 598-3898

Bucs, Giants Lose So Do Runners-Up!

BASEBALL SCOREBOARD

NATIONAL LEAGUE

Eastern Division

	W	L	Pct.	GBL
Pittsburgh	74	55	.574	—
Chicago	68	59	.535	4½
St. Louis	68	59	.535	5½
New York	63	63	.500	10
Philadelphia	55	70	.440	17½
Montreal	53	71	.427	19

Western Division

	W	L	Pct.	GBL
San Francisco	74	54	.578	—
Los Angeles	67	60	.528	6½
Atlanta	67	63	.515	8
Houston	63	64	.496	10½
Cincinnati	63	64	.496	11½
San Diego	47	81	.367	27

San Francisco ..... 021 000 000— 3 7 1
Montreal ..... 200 031 00x— 6 11 1
Cumberland, Barr 0-1 (4), Hamilton (5), McMahon (7) and Dietz; McNally 6-9 and Bateman. Home runs: San Francisco—Gallagher (5th), Montreal—Staub (11th).

Houston ..... 101 010 010— 4 11 1
Chicago ..... 010 002 000— 3 7 1
Blasingame, Ray 9-3 and Hiatt; Pappas 15-11, Regan (9) and Cannizzaro, Martin (9). Home runs: Houston — Watson (6th).

Los Angeles ..... 000 010 100— 2 6 0
Philadelphia ..... 010 200 00x— 3 6 1
Osteen 12-8, Pena (7) and Ferguson; Reynolds 4-5, Wilson (8) and McCarver. Home runs: Los Angeles—Russell (2nd).

St. Louis ..... 203 410 012—13 15 1
Atlantic ..... 000 000 130— 4 13 1
Reuss 12-12, Taylor (8) and Simmons; Reed 12-9, Barber (3), Herbel (5th), Priddy (9) and Williams. Home runs: St. Louis—Cruz (6th), Torre (21st).

San Diego ..... 000 100 001— 2 5 1
New York ..... 010 030 00x— 4 12 0
Arlin 7-16, Phoebus (5), Kelly (8) and Kendall; Gentry 10-9, McGraw (9) and Grote. Home runs: San Diego—Colbert (23rd).

Pittsburgh ..... 201 000 000— 3 10 0
Cincinnati ..... 102 201 00x— 6 9 0
Walker, Briles 5-3 (3), Miller (6) and May; Nolan 11-12 and Bench. Home runs: Cincinnati — Rose (10th).

SATURDAY

Houston 3, Chicago 0.
Cincinnati 6, Pittsburgh 3.
New York 2, San Diego 1.
Philadelphia 3, Los Angeles 0.
Atlanta 8, St. Louis 5.
Montreal 4, San Francisco 3.

INTERNATIONAL LEAGUE

Rochester 2, Louisville 1.
Charleston 9, Syracuse 4.
Richmond 4, Winnipeg 3.
Tidewater 5-8, Toledo 1-4.

Saturday

Richmond 9, Winnipeg 6.
Rochester 10, Louisville 8.
Syracuse 11, Charleston 10.

PACIFIC COAST LEAGUE

Tacoma 7, Spokane 2.
Tucson 12, Salt Lake City 9.
Phoenix 7, Hawaii 6.
Portland 1-2, Eugene 0-3.

Saturday

Hawaii 8, Phoenix 3.
Spokane 5, Tacoma 2.
Salt Lake City 8, Tucson 5.

AMERICAN LEAGUE

Eastern Division

	W	L	Pct.	GBL
Baltimore	76	48	.613	—
Detroit	67	57	.540	9
Boston	67	58	.536	9½
New York	63	64	.496	14
Washington	53	73	.421	24
Cleveland	50	76	.397	27½

Western Division

	W	L	Pct.	GBL
Oakland	81	45	.643	—
Kansas City	66	59	.528	14½
Chicago	63	64	.496	18
California	60	66	.476	20½
Minnesota	54	66	.450	24
Milwaukee	53	72	.424	27

Chicago ..... 100 130 000— 5 8 0
Cleveland ..... 010 002 000— 3 6 1
Wood 17-9, Johnson (6) and Herrmann; Dunning 8-11, Ballinger (6) Colbert (8) and Pasqua. Home runs: Chicago — Kelly (3nd), Andrews (11th), May (4th); Cleveland — R. Foster (10th).

Boston ..... 100 000 020— 3 7 1
Oakland ..... 000 200 10x— 3 6 1
Moret 9-2, Lee (7th), Bolin (7), Bretf (8) and Josephson; Odom 8-9, Knowles (7), Grant (7) and Duncan. Home runs: Boston — Peters (1st); Oakland—Duncan (14th).

Second Game—

Boston ..... 000 010 000— 1 3 0
Oakland ..... 100 000 001— 2 5 0
Siebert 14-6 and Montgomery; Segui 9-5 and Tenace. Home runs: Oakland—Campaneris (8th), Jackson (23rd).

New York ..... 000 000 000— 0 4 2
California ..... 010 001 01x— 3 7 0
Peterson 13-6, Hambright (7) and Gibbs; Messersmith 13-12 and Torbert. Home runs: California—Spencer (16th), Repoz (11th).

Minnesota ..... 100 000 020— 3 8 0
Baltimore ..... 001 011 21x— 6 14 0
Blyleven 10-13, Corbin (6), Williams (7), Hayde (8) and Woo; McNally 15-6, Watt (8) and Etchebarren. Home runs: Minnesota — Carew (2nd); Baltimore — Buford (17th), Johnson (14th), Blair (8th), Etchebarren (4th).

Washington ..... 000 000 001— 1 7 0
Baltimore ..... 100 030 00x— 4 9 0
Kansas City 3-4, Pina (5th), Cox (8) and Billings; Splittorff 6-6 and Kirkpatrick. Home runs: Washington — Burroughs (3rd).

Milwaukee ..... 100 001 000— 2 5 1
Detroit ..... 000 100 000— 1 6 0
Pattin 13-6, Sanders (7) and Rodriguez; Coleman 13-6 and Freehan. Home run: Detroit — G. Brown (7th).

Saturday

Cleveland 9, Chicago 4.
Detroit 7, Milwaukee 4.
Oakland 4, Boston 1.
Baltimore 4, Minnesota 1.
Kansas City 6, Washington 5.
California 2, New York 1.

HALL-OF-FAMER DIES

HAMILTON (CP) — Brian Timmis, a member of the Canadian Football Hall of Fame, died in hospital Sunday at the age of 71. He had been ill for several months.

By The Associated Press

Pittsburgh Pirates and San Francisco Giants can't win for losing . . . or can they?

The National League's divisional leaders—the Pirates have been on top since June 11, the Giants since April 12—took it on the chin again Sunday by identical 6-3 counts from Cincinnati Reds and Montreal Expos, respectively.

But again they didn't lose any ground when the runners-up also lost—the East's Chicago Colts bowing to Houston 4-3 and the West's Los Angeles Dodgers falling to Philadelphia 3-2.

Although the Pirates have dropped three in a row and 20 of their last 29 starts, they still lead the Cubs by 4½ games.

The Giants also have lost three straight and 11 of 18 but are 6½ games in front of the Dodgers.

Elsewhere in the league, St. Louis Cardinals crushed Atlanta Braves 13-4 and New York Mets downed San Diego Padres 4-2.

The Pirates jumped to a quick 2-0 lead over Cincinnati Sunday when Bob Robertson smacked a bases-loaded single off Gary Nolan in the first inning. It didn't last long.

ROSE HOMERS

Pete Rose snapped the deadlock in the fourth with a two-run homer as the surging Reds won for the 11th time in 14 meetings this month with the top four teams in the NL East.

Rusty Staub drove in four runs with a double and three run homer and rookie Ernie McAnally tossed a seven-hitter as the Expos turned back the Giants and ran their winning streak to seven games, a club record.

The Expos also took all six games from the Giants at Jarry Park—another first—and they did it before their second largest home crowd of the season, 28,102.

LEADERS TRIUMPH

In the American League, the leaders kept on winning. Oakland Athletics took a doubleheader from Boston Red Sox, 9-2, and 2-1, and Baltimore Orioles beat Minnesota Twins 6-3.

In other games Milwaukee Brewers edged Detroit Tigers 2-1, Kansas City defeated Washington 4-1, Chicago White Sox tripped Cleveland Indians 5-3, and California Angels blanked New York Yankees 3-0.

Freddie Patek stole two bases for Kansas City, increasing his major league leading total to 43.

Bradshaw Gains One Singles Final

VANCOUVER — Glen Bradshaw of Victoria overcame a leg injury and defeated John Picken of Vancouver here Sunday to advance to the final of the boys' 14-and-under singles in the Canadian junior closed tennis championships at Jericho Tennis Club.

Bradshaw met Scott Cathcart of Toronto in today's final. Cathcart defeated the Victoria player twice last year when they met on the same courts of this tournament. Cathcart defeated Syed Mir, also of Toronto, to advance against Bradshaw.

Bradshaw, who strained a leg muscle during Saturday action, defeated Steve Rogul of Toronto, 6-4, 7-6 in the 14-and-under quarter finals and advanced to the finals by breezing past Picken, 6-1, 6-2 in the semis. Bradshaw was eliminated in the 16-and-under quarter finals Saturday by Toronto's Mike McLaughlin, 6-3 and 6-3.

Susan Smith of Vancouver won the girls' 12-and-under crown Sunday. Brenda Cameron of Victoria, last year's 12-and-under winner, advanced to the semifinals in the 14-and-under section Sunday after defeating Francine Pilon of Montreal, 6-1, 6-0 in the quarter finals.

Miss Cameron defeated Sally Cates of Vancouver, 6-3, 6-1 in the 16-and-under division Saturday, but lost to Pam Golliah of Toronto, 3-6, 6-3, 6-4 on Sunday.

Richard Legendre of Quebec City defeated top-ranked Pat Gamey of Tornto, 6-3, 3-6, 6-0 in the boys' 18-and-under division. Victory made Legendre the No. 1 seed in the junior open tournament which started today and features the top young Canadian and foreign players.

Fifteen-year-old Janet Hall of Vancouver played four matches Sunday and won them all. Her biggest was the 6-4, 6-2 triumph over Adrienne Straub of Toronto in the girls' 18-and-under semi-finals.

Today, she met Mila Zarabova of Montreal, who slammed Kim Tindle of Vancouver, 6-1 and 6-2, to reach the final. Earlier, Miss Zarabova scored the upset of the week, beating top-ranked Tatty Savard, 7-6, 3-6, 6-0.

TOM WEISKOPF
. . . eagle on 17th

Homenuik Wins by Two; Wakeham, Munn Third

SASKATOON (CP) — Wilf Homenuik of Winnipeg struggled to a three-over-par 73 Sunday for a 72-hole total of 273 and first place in the $25,000 Canadian Professional Golfers' Association tournament.

The 33-year-old Winnipeg veteran, picking up $5,000 in prize money, had earlier rounds of 65-67-68 over the par-70, 6,311-yard Saskatoon Golf and Country Club course.

Finishing second and earning $3,500 was Gary Slatter of Burlington, Ont., who shot a three-under-par 67 during the final round to 275. He had five birdies and an eagle on the par-five, 495-yard 16th hole.

Earlier, Slatter had a 68 and a pair of 70s.

Dick Munn of Vancouver, who blew to a two-over-par 72 final, shared third place with Bill Wakeham of Cowichan, B.C., with a 71 Sunday.

Wakeham and Munn, who were teenage rivals in Victoria, collected $2,000.

After the four-day tournament, CPGA directors named Homenuik and Moe Norman of Gilford, Ont., to represent Canada in the World Cup competition at Palm Beach Gardens, Fla., in November.

Norman, a disappointment during the week, earned $925 in a tie with Bill Wright Jr. of Edmonton, Vaughan Trapp of Victoria and Ken Fulton of St. Julie, Que. Each had 280, seven strokes behind Homenuik.

Norman, who has won more than $8,000 on the Canadian tour this season, including the Alberta Open title, had a final round three-over-par 73, to go with scores of 67, 68 and 72.

It was the second CPGA crown for Wilf, who finished first in the 1965 tournament in Quebec.

W. Homenuik $5,000	65-68-67-73—273
G. Slatter, $3,500	68-70-70-67—275
B. Wakeham, $2,000	68-73-65-71—277
D. Munn, $2,000	69-65-71-72—277
M. Norman, $925	67-68-72-73—280
B. Wright, $925	69-73-70-68—280
V. Trapp, $925	65-71-73-71—280
K. Fulton, $925	71-74-66-69—280
S. Homaniuk, $650	70-74-71-66—281
J. Bissegger, $550	72-68-72-71—283
F. Fowler, $550	70-75-73-71—283
R. Willey, $550	72-67-70-74—283
B. Thompson, $450	71-73-71-69—284
B. Breen, $450	69-76-70-69—284
F. Whibley, $450	72-68-73-70—284
F. Sorenson, $380	74-69-71-71—285
L. Harvey, $380	72-75-67-71—285
J. Davis, $380	70-69-72-74—285
G. Pitchford,	67-67-77-75—286
G. Maue, $330	72-71-68-75—286
D. Clayton, $280	74-70-75-68—287
N. Hunt, $280	73-73-70-71—287
H. Holzschaefer, $280	69-73-69-76—287
A. Bigras, $230	67-72-75-74—288
J. Perlard, $230	71-70-72-75—288

Tom the Toughest Guy For Weiskopf to Beat

PHILADELPHIA (AP) — Tom Weiskopf said the toughest guy he had to beat in the $150,000 Philadelphia Golf Classic was Tom Weiskopf.

"I won on sheer determination and desire and it was the most rewarding tournament I've ever won except maybe for my first," said the 28-year-old Chicagoan after shooting a 14-under-par 274 to win the $30,000 first prize by one stroke over Dave Hill and two better than Jack Nicklaus.

Weiskopf shot rounds of 67-71-66-70—274; Hill 68-68-71-68-275, and Nicklaus 66-73-70-67—276.

George Knudson of Toronto came through with his second straight 69 for a total of 277. He was all alone in fourth place and won $7,050. His first two rounds were 71 and 68.

"I proved something to myself," said Weiskopf, who after taking a two-over-par and a three-over-par on the last two holes at Sutton, Mass., a week ago, almost decided to forget tournament golf.

He recalls having second thoughts that quitting the tour would be the easy way out and not the right thing to do. So, he packed his clubs and came to Whitemarsh Valley Country Club for the Philadelphia tournament.

The crucial hole for Weiskopf was the 485-yard par-five 17th. Hill hit that green in two and rolled in a three-foot putt for an eagle to tie Weiskopf at 13 under par. Hill went on to par the 18th and finish at 13 under par. Weiskopf, however, matched the eagle with a 10-foot putt to take a two stroke lead.

Nicklaus earned $10,755 here, boosting his earnings to $205,568 — $5,998 off his all-time 1967 money-winning record. Only Billy Casper, in 1968, has ever won more than $200,000 in a single year.

T. Weiskopf, $30,000	67-71-66-70—274
D. Hill, $17,100	68-68-71-68—275
J. Nicklaus, $10,500	66-73-70-67—276
G. Knudson, $7,050	71-68-69-69—277
D. Douglas, $5,450	70-71-68-71—280
B. Murphy, $5,450	67-70-73-70—280
P. Rodgers, $4,238	68-75-69-69—281
L. Elder, $4,238	72-72-68-68—281
H. Blancas, $3,750	69-73-70-70—282
J. Colbert, $2,940	73-70-68-72—283
D. Sanders, $2,940	72-70-71-70—283
J. C. Goosie, $2,940	72-74-68-69—283
M. McLendon, $2,940	70-74-71-67—283
D. Marr, $2,940	68-73-77-65—283
A. Wall, $2,325	69-74-68-73—284
J. Jamieson, $2,325	70-72-74-68—284
M. Rudolph, $1,533	71-71-68-75—285
M. Hill, $1,533	65-73-77-70—285
J. Lister, $1,533	70-72-74-67—285
D. Smith, $1,533	72-73-72-68—285
J. Wiechers, $1,533	70-72-75-68—285
R. Rhoads, $1,533	71-74-70-70—285
J. Heard, $1,533	72-73-71-70—286
B. Casper, $1,533	73-70-73-71—287
B. Rosburg, $1,533	67-70-76-74—287
G. Brewer, $1,533	70-75-69-71—285

BILL WAKEHAM
. . . collects $2,000

Pam Surges To First Win

KANSAS CITY (AP) — Pam Barnett of Charlotte, N.C., scored her first tournament victory on the Ladies Professional Golf Association tour Sunday by shooting a sizzling four-under-par 68 and taking the $20,000 Southgate Open.

Her 54-hole total was 210, six under par.

The 27-year-old roared past JoAnne Garner, who had a five-stroke lead going into Sunday's 18-hole play.

Mrs. Carner carded a 76 Sunday to finish in a tie for second place at 213 with Jan Blalock.

Cables Collect Softball Crown

PRINCE GEORGE — Victoria Cablevision captured the provincial junior women's softball championship Sunday on the basis to total runs after finishing the two-day double-round-robin tournament with a 3-1 record.

Vancouver Legion, which defeated Victoria 8-6 Sunday after bowing 12-2 in their first meeting Saturday, also finished with a 3-1 record.

Coath Dave Tribe's Cables were on the strength of a 39-31 advantage over the Legion in total runs during the three-team tourney.

In other Sunday games, Victoria downed Prince George Lotus Inn 9-3 and Vancouver downed Prince George, 10-8.

Fans watching Saturday encounteres also saw Victoria nip Prince George 12-11 and Vancouver trip Prince Groege 11-5.

Victoria's lone defeat came despite home runs by Joanne Mick, Barb Tribe and Wendy Granewall.

★ ★ ★

Victoria ..... 211 010 1—6 6 5
Vancouver ..... 300 023 x—8 8 4
Pat Kutney, Audra Sinclair (4) and Joanne Mick; Jan Wager and Denise Hutchinson. Home runs: Victoria—Joanne Mick, Barb Tribe, Wendy Granewall.

Prince George ..... 000 201 0—3 4 4
Victoria ..... 313 002 x—9 8 3
Gene Hainstock and Toni Foise; Linda Hunt, Audra Sinclair (4) and Joanne Mick.

SATURDAY

Vancouver ..... 101 00— 2 8 4
Victoria ..... 423 03—12 9 3
Eileen Wear, Jan Wager (3) and Denise Hutchison; Pat Kutney and Joanne Mick.
(Ten-run rule after five innings in effect).

Prince George ..... 100 026 0—11 13 5
Victoria ..... 244 010 1—12 7 3
Mary James, Lin Thornton (2), Jean Sampson (5) and Toni Foise; Linda Hunt, Audra Sinclair (7) and Joanne Mick. Home run: Victoria — Wendy Granewall.

Comox Raiders Extend Invaders

CUMBERLAND — Oak Bay Invaders slipped by Comox Valley Raiders 20-19 Sunday in the opening game of the Vancouver Island Bantam Football League.

Invader quarterback Christy Sinclare scored two touchdowns and converted both while Boden Hryb counted the other major.

Other teams in the league are Duncan, Knights of Columbus (Victoria), Gordon Head Chargers, Juan de Fuca Tigers, Saanich Hornets and Cowichan Raiders.

India Trails By 71 Runs

LONDON (AP) — India was all out for 284 at Kennington Oval today and trailed 71 runs behind England in the third cricket test match.

Ray Illingworth, the England captain, took two more wickets this morning and finished the innings with 5 for 70.

The Indians, who had reached 234 for 7 Saturday, batted for 65 minutes today and added 50 runs.

INSTALLED
3-in-1 Asphalt Shingles

Make Simpsons-Sears Your Headquarters for Dependable, Protective, Beautiful Roofing

Come In to Your Nearest Simpsons-Sears Store or Phone

388-9111

Simpsons-Sears, Hillside: 3100 Shelbourne Street.
Lots of Free Parking . . . No Tickets, No Time Limit (6-33)

TRIUMPH SPITFIRE

Say hello to the new Spit, Mk IV.

See the new sleek, fast body? Very pretty. Listen to the engine purr . . . on and on and on. Take the wheel. Feel the new independent rear suspension grab the road. Spitfire IV is new this year. See it, and the TR6 and Triumph GT6.

BRITISH LEYLAND — One of the world's great car-makers... serving all Canada.

71-H22

All Triumphs are backed by five British Leyland parts depots and 150 dealers coast to coast. See the dealer nearest you.

THOMAS PLIMLEY LTD.

1010 YATES STREET 382-9121

D & D TIRE

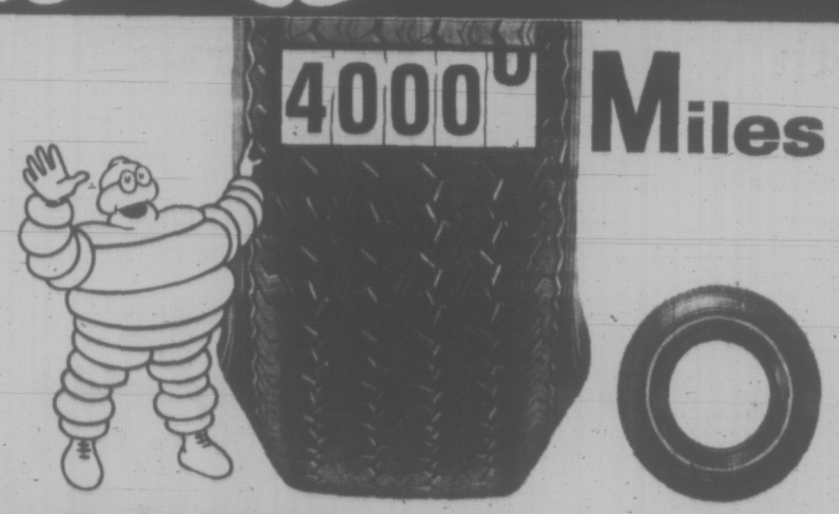

40,000 Miles built in a radial tire

Yes - Guaranteed* for 40,000 miles of tread wear.
Guaranteed* quality in workmanship and materials.
Guaranteed* against failure due to road hazards.

That's what you get with MICHELIN "X" RADIAL Tires. Plus full grip . . . full traction in all weather. Up to 80% fewer punctures, extra long tread life and up to 10% savings on gas costs compared to standard conventionals. Ask about MICHELIN "X" RADIALS for your car.

MICHELIN X RADIAL

THE ORIGINAL RADIAL STEEL CORD TIRE

Priced Much Lower Than They Sound!

Available Only at Victoria's Radial Tire Headquarters!

D & D TIRE

1620 BLANSHARD ST. PHONE 382-7283

BIG NIGHT was enjoyed Saturday at Nanaimo's Grandview Bowl by Victoria driver Roy Smith (above) in super-modified car-racing action. Smith cracked four-year-old track record in time trials and then posted wins in trophy dash, fast heat and main event. Two other Victoria pilots, Albert Smith, former holder of the record, and Dave Ferris were second and third in main.

HAJNAL FILLY . . . . . . ANOTHER RICH PURSE

Montana Moon Keeps Shining

By BILL WALKER

There was a paradoxial note to Saturday's ending of the combined quarter horse and thoroughbred race meeting at Sandown Park.

For general manager Danny Hajnal of the Vancouver Island Quarter Horse Racing Association, operators of the 12-day meet, it had to be a success as well as a failure.

Hajnal ended up as the winningest owner in purse monies, but the meeting lost money — how much is not yet known.

It was Hajnal's two-year-old brown filly Miss Montana Moon which won the day's featured event — the Vancouver Island Futurity — by about a length over Shue Stretch.

Victory was worth $3,877.20 to Hajnal from the $8,616 purse, largest ever raced for on the Island.

Miss Montana Moon previously had won the Canadian Futurity at the meeting, and had placed second in the Canadian Futurity Trials and third in the Island Futurity Trials.

Her earnings for all four races totalled $6,712, making Hajnal, not only the most successful owner at the meeting but "very proud indeed."

Miss Montana Moon has been out of the money only once in eight races this year.

The mutuel handle, the lifeblood of the meeting, was a disappointing $496,460, for a daily average of $41,372. Officials had said earlier they needed a daily average of $65,600 to break even.

Winningest jockey was Howard Gray with 18. Jack Palmer, who rode Miss Montana Moon on Saturday, had 13.

A personal first was scored by girl jockey Karen Campbell. She had her first winner on a recognized track at Sandown, aboard Rim Ram. On Saturday she scored her second victory — a wire-to-wire performance on Danmar ($5.20) in the fourth.

Track officials has not further announcement concerning next year's plans, reiterating only what had been reported in the Times Saturday that:

"We will take a long look at the situation before making a decision."

That decision must be made this week.

SANDOWN RESULTS

First Race — Quarter Horse claiming, three-year-olds and up, $500 purse, 350 yards:
Flash's Kiptydoo (Gray) $10.30 $4.90
Go Dancer (Sampson) 3.40
Also ran: Molly Gay, Jiffy Kit, Bull Fight, Aldee Bar Tack, Western Red. Time 18.68.
Quinella (6-1) paid $26.60.

Second Race — Thoroughbred claiming, three-year-olds and up, $500 purse, three and a half furlongs:
Cinco C (McNally) $7.90 $4.10
Warrior Grandson (Costa) 12.20
Also ran: First Priority, Fair Ded, Requestawin, Savona Jewell, Duchess June, Oh, George. Time 41 2-5.
Quinella (3-6) paid $65.40.

Third Race — Quarter Horse allowance, three-year-olds and up, $500 purse, 400 yards:
Lightning Kip (Crystal) $9.00 $4.70
Troubles Joker (Richard) 5.20
Also ran: Good Hope, Nevada Cowgirl, Leo's Lucky Bar, Miss Jag Cat. Time 21.20.

Fourth Race — Thoroughbred claiming, three-year-olds and up, $500 purse, six furlongs:
Danmar (Campbell) $5.20 $2.20
John O'Lea (Furlong) 2.20
Also ran: Sandy's Blue Hawk, Top Revs. Time 1:12 2-5.
Exacta (2-4) paid $9.40.

Fifth Race — Quarter Horse allowance, three-year-olds and up, $500 purse, 660 yards.
Burdick Moon (Hall) $4.40 $3.40
Royal Living (Palmer) 4.70
Also ran: Roper Barred, Villa Ridge, Leo Russ, Bombard, Young American. Time 35.90.

Sixth Race — Thoroughbred claiming, three-year-olds and up, $500 purse, six furlongs.
Eiffel Kimy (Costa) $14.90 $7.30
Centura Billy (Furlong) 9.30
Also ran: Nite Train, Romantic Lailey, Bickering, Dancing Native. Time 1:14.
Exacta (3-1) paid $69.00.

Seventh Race — Thoroughbred claiming, three-year-olds and up, $600 Hazeldene Farm Purse, six furlongs.
Miss Jay Note (McNally) $6.00 $3.60
Last Note (Furlong) 3.90
Also ran: Saucy Pixie, Virginia Queen, Birdie Jay, Petite Mem. Time 1:13 2-5.
Quinella (5-6) paid $37.20.

Eighth Race — Vancouver Island Quarter Horse Futurity, $8,616 purse, 350 yards.
Miss Montana Moon (Palmer) $4.60 $3.00
Shue Stretch (Crystal) 4.20
Also ran: Judy Braun, Sweet Command, Plugged In, Salty Air, Berty Cat, Native Trouble. Time 18.48.
Quinella (4-6) paid $14.10.

Ninth Race — Capital City Oaks, $1,500-added purse, one mile and 70 yards.
Union Valley (Furlong) $4.10 $3.60
Blue Cheri (Gray) 3.40
Also ran: Sisters Princess, Petite Mungo, Table Top, Vancouver Island. Time 1:44 1-5.
Estimated attendance 2000. Mutuel handled $52,598.

Macs Drop Decision On Last-Minute Tally

NEW WESTMINSTER — Victoria McDonald's Bread was defeated, 17-15, by the New Westminster Salmonbellies here Sunday to lose the two-game, total-goal B.C. Intermediate lacrosse semi-final playoff, 26-25.

Victory sent New Westminster into the provincial final against Prince George.

Victoria, which won the first game of the series, 10-9 on Aug. 15, put up a great battle Sunday before a near-capacity crowd at Queen's Park Arena. Salmonbellies scored the series-winning goal with only eight seconds remaining in the game.

Al Benson was the big gun for New Westminster, scoring six goals. Brian Hazlewood added three more for the winners.

Top marksmen for Victoria were Jeevan Dillon and Al Francis with four goals each. Kim Bowles and Danny Green had three goals each for McDonalds.

Vic Derman 'Cap Winner

Gorge Vale golfers made the most of home-course knowledge Sunday as they captured the top four prizes in the annual Esquimalt handicap tournament.

Vic Derman finished in front with a net 67, two strokes ahead of Jack Davies. Tied for third place at net 71 were John Carlow and Fred Ziegler.

It was a different story in the chase for low-gross awards. Larie Kerr of Royal Colwood set the pace with a three-over-par 76, one shot ahead of Cedar Hill's Greg Barnes. Two strokes off Kerr's pace were Brian Suggett of Glen Meadows and Gorge Vale's Al MacLeod.

O.C. CRICKET

LONDON (Reuter) — Results of Suday League Cricket matches:
Essex beat Kent by faster scoring rate—rain curtailed play. Essex 149 for 9; Kent 46 for 4.
Hampshire beat Glamorgan by 29 runs. Hampshire 169 for 7; Glamorgan 140.
Worchestehshire beat Somerset by 8 runs. Worchestershire 166 for 9; Somerset 158 for 8.
Middlesex beat Gloucestershire by faster scoring rate—rain curtailed play. Middlesex 233 for 5; Gloucestershire 173 for 8.
Surrey beat Warwickshire by 6 wickets. Warwickshire 155 for 6; Surrey 159 for 4.
Nottinghamshire beat Yorkshire by 6 runs. Nottinghamshire 176 for 4; Yorkshire 170 for 6.
Northamptonshire beat Leicestershire by 5 wickets. Leicestershire 111; Northamptonshire 112 for 5.

Fawthorpe Leads In Bicycle Event

Karl Fawthorpe of the Victoria Wheels cycling club won the 44-mile road race at Centennial Park in Saanich Sunday. His winning time was two hours, eight minutes, 20 seconds.

Joe Hailey of Vancouver finished second and Ken Baber of the Wheelers was third.

continuing education

UNIVERSITY OF VICTORIA
FRENCH LANGUAGE DIPLOMA PROGRAM FOR ADULTS

The objective of this new diploma program is to assist adults to develop a high level of French language ability.

Special Features:
- Designed for adult students
- Courses given at convenient times
- Placement according to present language ability
- No previous knowledge of French required
- Emphasis on oral language competence
- Audio-visual methods employed
- Open to any Greater Victoria resident
- Canadian materials and contexts emphasized

Courses:
A seven course integrated sequence consisting of four language courses of 120 hours each and two courses — Written Composition and Practice; French Culture in Canada — of 75 hours each.

For further information and registration material, contact Division of Continuing Education, University of Victoria. 477-6911, Local 395 or 500.

FARGO MINIHOME

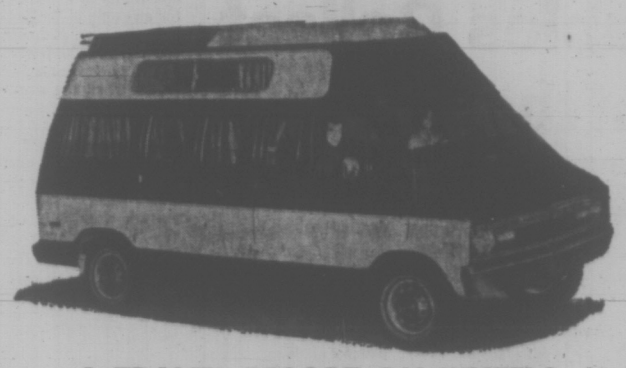

A TRAVEL RESORT ON WHEELS

All the conveniences of home at your command. Full 6'2" headroom with fibreglass insulated roof. Sleeps 4 comfortably. 3-burner stove with oven, 110-12 volt fridge, 5400 B.T.U. furnace, chemical toilet, fresh water system with stainless steel sink, wall to wall shag carpet. All constructed on B200 Fargo Maxi Van with 127" wheelbase, heavy duty tires and suspension, V8 motor, automatic, power steering, power brakes, deluxe bostrum driver and passenger seat. A van that converts to a 8-passenger station wagon.

ON DISPLAY TODAY!
CAVEMAN CAMPERS
8½' Truck Campers
11' Truck Campers
8½' Crew Cab Campers
Locally Built To Your Specifications

ENSIGN CHRYSLER PLYMOUTH
FARGO TRUCK CENTRE
YATES AT COOK 386-2411

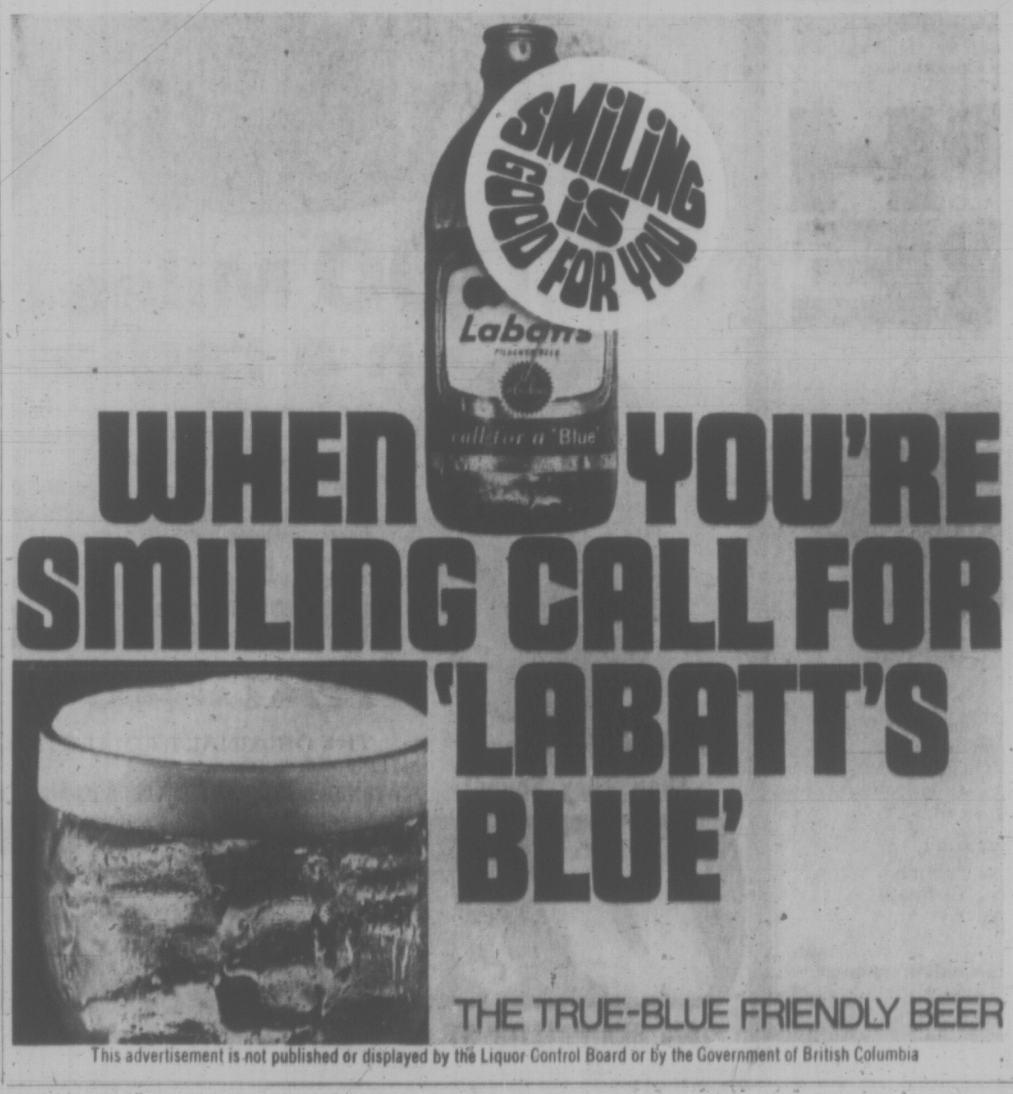

WHEN YOU'RE SMILING CALL FOR 'LABATT'S BLUE'

THE TRUE-BLUE FRIENDLY BEER

This advertisement is not published or displayed by the Liquor Control Board or by the Government of British Columbia

Sands
Your Community
Funeral Chapels
Dedicated to Service
Victoria
388-5155 388-5156
383-7511
Sidney
656-2932
Colwood
478-3821
Nanaimo
753-2032

If you don't have a BAY ACCOUNT CARD phone the Credit Office, 385-1311 . . . we'll have it ready for you when you come in.

Use it for monthly charge or for easy monthly payments.

It costs less to

KNIT IT!

Especially when you save money on these specially-priced yarns, gathered for your fall projects, now, at the Bay! Shop Tuesday!

The Bay's Sayelle Knitting Worsted is machine washable and dryable . . . great for school sweaters. White, black, pink, rose, coral, scarlet, cardinal, yellow, sunstar, gold, brown, orange, camel, natural, beige mix, grey mix, rust, turquoise, light blue, copen, royal, navy, light green, celery, dark green, mauve, purple, emerald, apricot, turquoise, heather, teal heather, rust heather, cranberry heather, blue heather, moss green, burgundy.

Sale, 2-oz. ball 74c

The Bay's Sayelle 4-Ply Fingering is machine washable and dryable. For socks, lightweight sweaters, stoles. In white, black, pink, azalea, red, cardinal, yellow, oatmeal, beige mix, brown, grey mix, aqua, sky, copen, royal, light green, fern green.

Sale, 1-oz. ball 47c

The Bay's Sayelle Baby Yarn is soft, hard wearing and machine washable/dryable. In white, or pastel shades of blue, pink, yellow, aqua, green. 3-ply.

Sale, 1-oz. ball 53c

The Baby's Bulky Sayelle, machine washable/dryable, soft and durable—for bulky look sweaters, scarves and berets. White, black, pink, rose, sky, copen, navy, yellow, buffy beige, light beige, brown, orange, red, coral, natural, peri green, paddy, light green, dark green, lilac, purple, blue mist, green mist.

Sale, 2-oz. skein 74c

The Bay's Indian Type Wool knits to any Mary Maxim pattern. Top quality 4-ply yarn for outdoor sweaters, etc. White, black, scarlet, raspberry, orange, yellow, copper gold, gold, fawn, beige mix, natural, terra cotta, brown, beige tweed, brown tweed, coral, grey mix, moss green, paddy, emerald, spruce green, blue green marl, blue heather, copen, royal, navy, or peacock.

Sale, 4-oz. skein 79c

The Bay's Aran Type Wool is the natural colour scoured type wool for fisherman knit sweaters. An average size, woman's sweater takes approximately 16 balls.

Sale, 2-oz. ball 63c

Knitting Yarns, Downtown, Lougheed, Richmond, Victoria and Prince George

Hudson's Bay Company
INCORPORATED 2ND MAY 1670

By ROY PASSMORE

Honors Earned Without a Win

Roy Passmore walked off with overall honors Sunday without winning a single race in the foreign stock section of a triple car-racing program before 1,480 fans at Western Speedway.

After finishing fourth in the trophy dash, Passmore placed third in the first heat and was runner-up in the second heat.

Neil Gustafson, who finished second overall, won the second heat while Dave Humphries, third overall, was the winner in the trophy dash. Ross McIntyre, winner of the first heat, finished fourth overall.

TONY BURROWS WINS

Tony Burrows had little difficulty capturing overall laurels in the figure-eight section of the program with victories in both heats.

Rick Barnswell was the only other winner, taking the checkered flag in the trophy dash.

Rick Carlson won the demolition derby in which one driver was injured shortly after the first start.

Lance Herriott, whose car was rammed on the driver's side, was released from St. Joseph's Hospital with abrasions later Sunday.

FATHER-SON DUEL

Saturday night action at Western featured a close race between Earl Pollard and his son, Larry, in the 50-lap stock car main event before only 1,280 rain-threatened fans.

Earl, who earlier won the trophy dash and fast heat, took the lead in the main event on the 11th lap when Dave Dalby blew a tire. The elder Pollard then survived one challenge by Chris Van de Water before the latter as forced to retire on the 18th lap.

The younger Pollard caught up to his father on the 25th lap and the two staged a thrilling battle until the 47th lap when Larry took a narrow lead and held on to win by half a car length. Larry finished second and third in the fast heat and trophy dash.

FOREIGN STOCKS

Trophy dash—1. Dave Humphries; 2. Neil Gustafson; 3. Benf Slewertsen; 4. Ray Passmore.
First heat—1. Ross McIntyre; 2. Dave Humphries; 3. Roy Passmore; 4. Benf Slewertsen.
Second heat—1. Neil Gustafson; 2. Roy Passmore; 3. Jo Steinicke; 4. Dave Humphries.

FIGURE EIGHTS

Trophy dash—1. Rick Barnswell; 2. Gary Rowe; 3. Mike Searl; 4. Tony Burrows.
First heat—1. Tony Burrows; 2. Gary Rowe; 3. Dick Emerson; 4. Bill Sheldrake.
Second heat—1. Tony Burrows; 2. Rick Barnswell; 3. Bill Sheldrake; 4. Dick Emerson.

DEMOLITION DERBY

1. Rick Carlson; 2. Dave Dalby; 3. Paul Nielson.

SATURDAY SUPER-STOCKS

Trophy dash — 1. Bob Collins; 2. Rick O'Dell; 3. Ron Hancock; 4. Bill Price.
First heat — 1. Jim Caudwell; 2. Barry Cook; 3. Basil Wells; 4. Ken Alexander.
Fast heat — 1. Larry Walker; 2. Terry Forsyth; 3. Roy Haslam; 4. Jim Caudwell.
Main event — 1. Rick O'Dell; 2. Larry Walker; 3. Roy Haslam; 4. Jim Caudwell.

STOCKS

Trophy dash — 1. Earl Pollard; 2. Ron Fidel; 3. Larry Pollard; 4. Chris Van de Water.
First heat — 1. Jim Gicas; 2. Tony Johnson; 3. Art Ready; 4. Neil Moore.
Fast heat — 1. Earl Pollard; 2. Larry Pollard; 3. Ray Birtwhistle; 4. Rob Layfield.
Main event — 1. Larry Pollard; 2. Earl Pollard; 3. Tony Johnson; 4. Rob Layfield.

YOUR HEARING AID DOLLAR
SEE PAGE 35

SUPER FOOD!
CAPITAL
50 WEST BURNSIDE
Open 9 a.m. 'til 9 p.m. EVERY DAY
FREE DELIVERY
Prices Effective Aug. 22, 23, 24, 25
SUN., MON., TUES., WED.
We Reserve the Right to Limit Quantities

FLETCHERS COTTAGE ROLLS lb. 49c
FRESH PORK SAUSAGE lb. 53c
SUNRYPE BLUE LABEL APPLE JUICE 3 48-oz. tins 98c
YORK FANCY PEAS, CREAM CORN, CUT GREEN BEANS, PEAS AND CARROTS, MIXED VEGETABLE 5 14-oz. tins Mix 'n' Match 89c
MAXWELL HOUSE COFFEE 1-lb. bag 85c
STANDBY ASPARAGUS TIPS 12-oz. tin 49c
SWING Orange Crystals 5 3-oz. cello pkts. 69c
BANQUET FROZEN CREAM PIES BANANA, CHOCOLATE, COCONUT, LEMON, ETC. 14-oz. box 41c
No. 1 CHIQUITA BANANAS 8 lbs. 1.00
LOCAL, FRESH CORN ON THE COB 12 for 89c

the Bay

BATH SHOP DOLLAR STRETCHERS

If you don't have a BAY ACCOUNT CARD phone the Credit Office, 385-1311 . . . we'll have it ready for you when you come in.
Use it for monthly charge or for easy monthly payments.

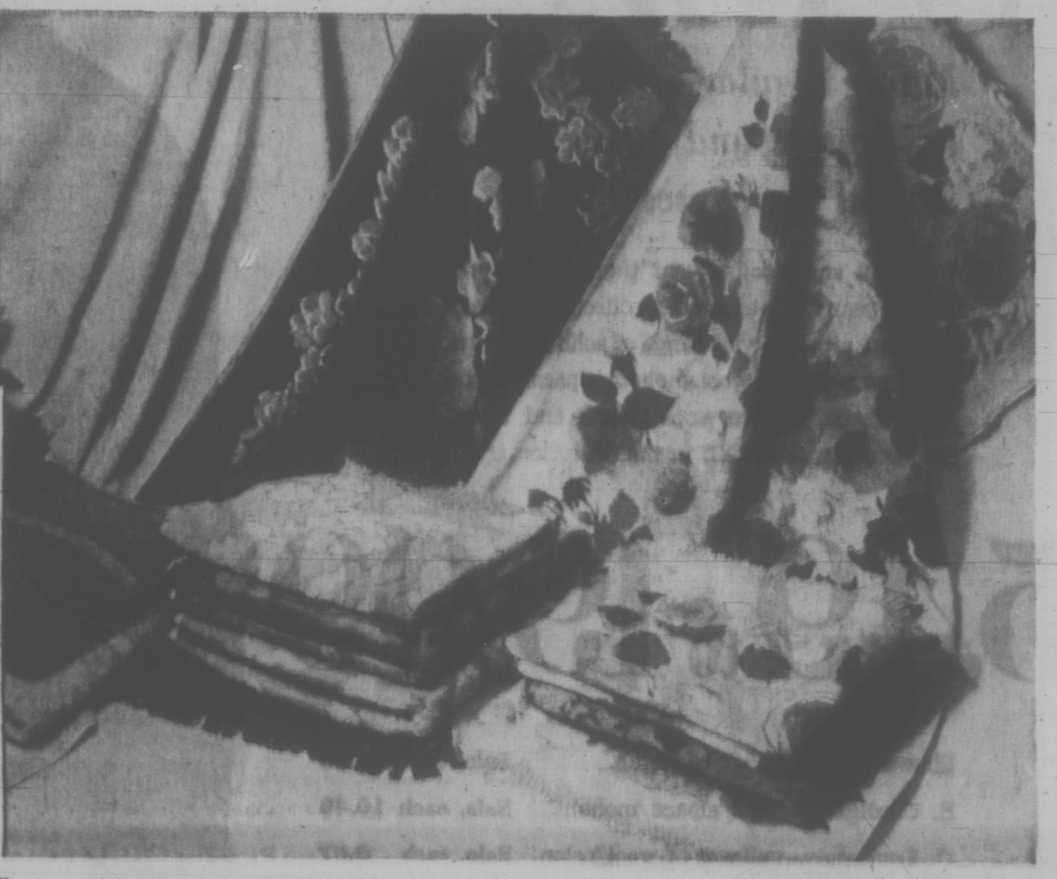

Cannon "Seven Seas" Towels have soft velour finish; fringed ends. Bright, modern jacquard woven pattern in shades of blue/green/mauve, cinnamon/gold/pumpkin and red/orange/gold.

Bath size	Sale, each 3.99
Hand towel	2.99
Face Cloth	99¢

Decor Shower Curtains have attractive embossed floral pattern. Sandard 6'x6' size, in colours of gold, white, shocking pink, fern green, blue, mauve or maize.
Sale, each 3.39

Staples, Downtown, Lougheed, Richmond, Victoria

Start with Cannon Towels

Bath Size — Sale, each 2.99
A. "Empress" heavy quality terry, in solid colours, neatly hemmed edges. Pick blue, pink, green, orange, gold, purple.

Hand Towel — Sale, each 1.99
B. "Cameo Rose" is a tone-on-tone woven jacquard in rose pattern. Fringed edges. Choose gold, pink, blue, or moss.

Face Cloth — Sale, each 79c
C. "Parisienne" is a softly sheared floral print, with fringed ends. In bright shades of pink, blue or gold.

Bath Accessories

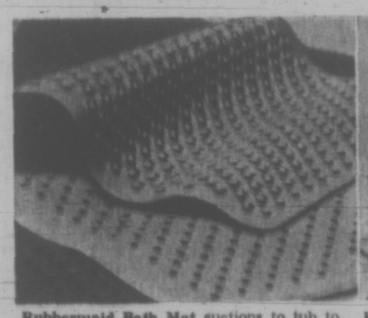

Rubbermaid Bath Mat suctions to tub to help prevent slipping. Easy to clean. White, pink, avocado or gold colours. Two sizes:
14"x25¾" Sale, each 3.66
16"x28" Sale, each 3.33

Bathtub Appliques in the form of stripes and waves and flowers. Adhesive-backed rubber sticks firmly to tub, helps assure safe footing. Easy to apply. In yellow, blue, pink, or green.
Sale, each 2.97

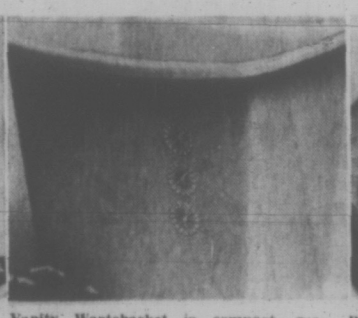

Vanity Wastebasket in compact, rectangular shape. Unbreakable plastic is rustproof and dentproof. In decorator colours of white, pink, avocado, or gold. Approx. 10" tall. Sale, each 99¢

Bath Scales weigh accurately up to 300 pounds. Large, easy to read dial set in vinyl-covered metal base. White, green or gold colours. 1 year guarantee.
Sale, each 8.99

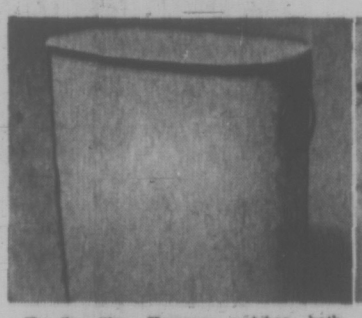

Family Size Hamper matches bath scales. Easy to wipe clean, vinyl cover metal frame, with sturdy hinged lid. In white, avocado or gold.
Sale, each 13.99

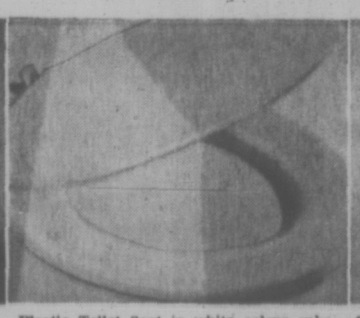

Plastic Toilet Seat in white colour only. Easy to install, comes with standard fittings. Fits most toilets.
Sale, each 4.99

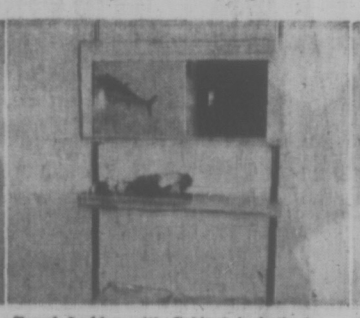

Towel Ladder with Cabinet is both decorative and useful! Two 1" chrome-plated poles mounted inside cabinet and two shelves. Sliding mirror doors on cabinet, approx. 25"x8", 12" deep. White, gold or avocado. Sale, each 19.99

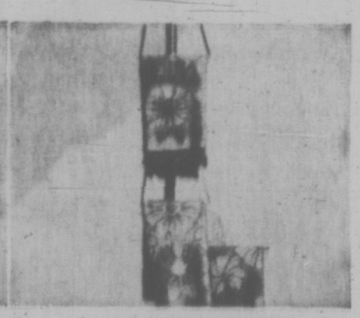

Tension Towel Pole fits most ceilings. 1" chrome-plated pole has four arm bars and two towel stirrups; rubber-tipped foot to help prevent marks on floor.
Sale, each 4.99

Bath Shop, Downtown, Lougheed, Richmond, Victoria

385-1311

DAILY STORE HOURS: 9:30 A.M. 'TIL 6 P.M. THURSDAY AND FRIDAY 'TIL 9:30 P.M.

FREE PARKING

AUGUST SWEATER SALE

the Bay

Many regular stock knits at half price and many more special purchases

Our wild and woolly event that saves sweater lovers a pretty penny. An enormous collection of classic and high fashion knits in a wide range of solid colours and patterns. Fine, pure wools, wool/mohair/alpaca blends, orlon/mohair blends, angora/wool blends and more. Domestics and imports. S.M.L.XL in the collection.

5.49 to 19.99

Shown: A. Australian cardigan. **Sale, each 14.99**

B. Cardigan of wool/alpaca/mohair. **Sale, each 10.49**

C. Long sleeve pullover of wool/orlon. **Sale, each 8.97**

Men's Knitwear, Victoria

If you don't have a BAY ACCOUNT CARD phone the Credit Office, 385-1311 . . . we'll have it ready for you when you come in.

Use it for monthly charge or for easy monthly payments.

Hudson's Bay Company

DIAL 385-1311 DAILY STORE HOURS 9:30 A.M. 'TIL 6 P.M. THURSDAY AND FRIDAY 'TIL 9:30 P.M. **FREE PARKING**

THERE'S MORE FOR YOU DOWNTOWN

Victoria Daily Times

VICTORA, B.C., MONDAY, AUGUST 23, 1971 —PAGE 15

LOBBY MANIA

Those High Heels On a Marble Floor

Being the reflections of a man cooling his heels, for the usual reason, in a hotel lobby:

★ ★ ★

A century wed and still she keeps me waiting. Maybe timeliness is something women are simply incapable of learning. Could be. Some people never can learn to ride a bike. Winston Churchill never learned to whistle.

Still, if I have to wait, I can't imagine a better place for it. I like hotel lobbies, particularly this one. I like leather chairs. If she doesn't come in the next 15 minutes I'll get even by going out and buying a genuine leather chair.

Funny about lobbies. If you walk from here across to the phones over there at least 20 pairs of eyes will follow you, size you up, speculate on why you're here, where you're going. But once you've found a seat you become a part of the decor, an immobile fixture, something possibly planned for this very spot by the architects.

Who are all these square-shaped men? Ah yes, a herd of luncheon club members, a belch of businessmen, emerging from their weekly gluttony. Their hearty voices break briefly across the plangent murmer of the lobby like the wash from a passing steamer. Not bad. I must remember that. Better still, forget it.

I wonder how they got that enormous crystal chandelier up there? How do they change the lights in it, I wonder, when they turn out? Why do you climb that chandelier, Leigh-Mallory? Because it is there.

Strange sound a lobby makes. I'll dissect it, analyze it. Yes! It's rather like the sound that dancers used to make circling the ballroom between dances. I wonder if they still do that? I wonder whatever happened to Terry's? Where are the Crystal Gardens of yesteryear?

★ ★ ★

No, it's more complicated than that. Voices mingle,they meld, into an uneven drone, a kind of left-hand rhythm for the melody. There's the far-off soprano of a page carolling lightly down distant corridors, the stiff swish of the revolving doors, high heels on a strip of marble, between carpets, the gush of sound from the street let in briefly and then cut off again. I like the sound of high-heels on marble. It is pert. I think it must give a woman confidence to hear herself clicking on her way.

Funny atmosphere in lobbies. As if everyone was listening for something. We're all so conscious of each other without even admitting it by a word or glance. What would happen in this lobby if a voice were suddenly to cry out, "He-li-il-l-p"? What would happen if I were to just quietly stand on my head in this fine leather chair?

What would that disagreeable man across the way do in that case? My, he's a sour one. The way he crosses and uncrosses and re-crosses his legs expresses some inner resentment. He glances every 40 seconds at the golden clock above the main entrance. He is accusing.

But now, incredibly, his face has softened, relaxed, become warm. Wouldn't you know it would be the most beautiful girl in the world? Is there any curse in the world that can't be cured by a beautiful girl? And this one is exquisite. Just to look at her is to receive a gift. She'd have made Churchill whistle. Why do you covet this girl, Leigh-Mallory? Because she is there, sir.

★ ★ ★

Always in hotel lobbies there are the lonely people. That man there. Middle-aged, handsome, a decent intelligent face. He's walked from the elevator to the newsstand. He stands there looking at the bright wall of magazine covers without really seeing them. He is aimless. He glances — oh, so casually — about the lobby hoping to see a familiar face, but knowing he won't.

He has picked up Time and Playboy. I figured he would. I figure he will put Time on top of Playboy when he hands them to the girl behind the counter. He does. Now he goes back to the elevators, the doors close and he has gone back to solitary.

And over there at the telephones each phone is being used. They look like figures at a wailing wall, each absorbed in his own small destiny. A covey of smartly-dressed matrons goes by in a bright cackle of small talk and the heads of all the men at the phones swing independently and in unison as they talk on.

What? Oh, you're here. High time, I'd say. No, I don't mind. I kind of enjoyed it, in fact. But you'll never know how close you came to owning a genuine leather chair.

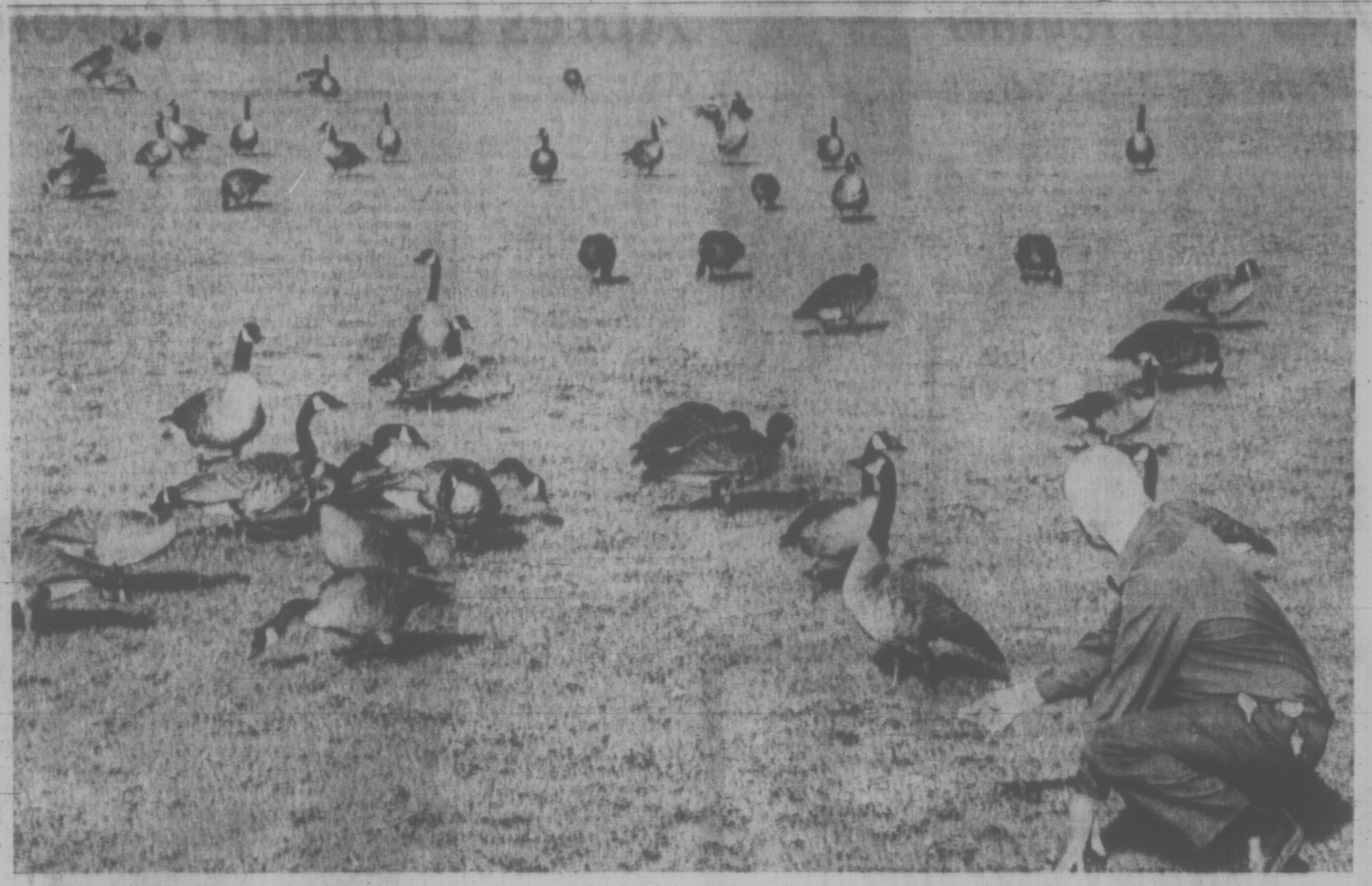

STRETCHING THEIR LEGS on the lawn at Shoreline Junior Secondary School are Canada Geese who are regular visitors according to school secretary Freda Meeres. She said they like to feed on the seedlings of the newly planted grass field. Just after Times photographer Bill Halkett took this shot of school board employee John Cambrey and the birds, school district employees started cutting the lawn and temporarily evicted the birds, which numbered about 100.

Money Problems for Reid?

★ ★ ★ ★ ★ ★

Public Displeasure May Affect Investors

Strong public opposition to Vancouver developer J. A. Reid's Wharf Street high-rise proposal will damage his chances of financing the scheme, say spokesmen of the Old Town Study Group.

Group members Jim Starck and Ken Lane said today it is likely mortgage companies will finance a development the public doesn't want.

Neither Starck nor Lane reacted favorably to Victoria council's recent compromise solution with Reid. The arrangement eliminated one of the three towers proposed in Reid's original project, but allowed for two higher and narrower towers.

Also agreed was that no construction would take place on the water in order to increase public access.

Starck said the compromise does not effectively increase public access.

"Psychologically, it's not public. The character of it is a massive private thing."

He said another important issue is that Reid's proposal should relate to other large-scale plans for downtown Victoria, which do not exist.

Land Values Up

If the Reid centre were built, he said, land values on nearby properties would increase, raising the desire to build more high-rises.

Lane said this would be accompanied by a decrease in the value of old buildings nearby, because developers would feel they can erect high-rises and make more money that way than by renewing Old Town.

Old Town is a name describing the area between Government, Store and Wharf Streets from Bastion Square to Chinatown. With an $8,000 Opportunities for Youth grant from Ottawa Starck, Lane and about 10 other persons have been preparing a 60-page brief depicting the character and economic possibilities of the area.

Lane is an architectural student and Starck, a designer, is a former architecture instructor at the University of British Columbia.

The Old Town report will be released by Sept. 1, Starck said.

Lane said high-rises have their places in cities, but Victoria should not permit them to exceed 8 or 9 storeys. They are cheap to build and offer fast, short-term economic gains to municipal coffers.

"But the worst thing is that no one really likes them," Lane said.

He said several factors make him believe the Reid project can be stopped:

Council has "no positive belief" that high-rises are good; municipal elections are not far off; and elected officials are likely to respond to public letter-writing campaigns.

"The situation here is not that bad. It's not as though there were an entrenched power group willing to put that thing through. It's just a vacuum of ideas."

The Old Town Study Group's brief will outline how to preserve the area to create a mixed residential and commercial district.

Starck said the group's approach favors slow growth over many years. He said it is a misconception to think that Old Town's buildings are "just a pile of crumbling brick."

An Old Town model prepared by the group, said Starck, shows how the buildings from Douglas to Wharf streets decrease in height roughly in proportion to the downward slope of the land toward Inner Harbor.

This natural graduation, he said, should be maintained. Reid's proposed high-rises will become an obstruction compared with the surrounding buildings.

Should Reid's project be constructed, said Lane, it still would be possible to prevent other high-rises from being built downtown.

"A single mistake is better than a series of mistakes," he said.

Townhouse Project For Saanich

A 65-unit townhouse project has been proposed in the Glanford Gardens district of Saanich.

Yorkshire Development Corporation has applied for rezoning of 6½ acres at Agnes-Broadway-Douglas for row housing use. If approved by council, the development is expected to cost about $1.5 million.

The condominium units would be in groups of six and eight in 10 structures, plans show. Each unit would be just under 1,200 square feet, with tow storeys and no basement, said a municipal official. They would be owner-occupied.

The site is situated in a recently sewered part of Saanich. Access would be from Broadway and Agnes. Plans call for an outdoor pool and recreation area.

'VICTIM' HITS AND RUNS

Robber Misses $4,000 in Cash

An unarmed masked man fled from the Tally-Ho Travelodge today after an unsuccessful robbery attempt.

The would-be robber tried to steal about $4,000 from the lodge's general manager, Patrick Hungenberg, who was just preparing to leave to deposit the money at the bank.

The robbery attempt occurred at 10 a.m.

Hungenberg said he was about to drive away from the parking lot when he noticed a four-door silver grey compact car drive to within 15 feet of him and park at an angle.

"The car drove up about 15 feet away and the guy jumped out. He didn't say anything, but I knew what he wanted. Fortunately, he wasn't armed.

"I could see his intentions after a split second. It sort of dumbfounded me. He came at me, so I hit him on the left side of his head to give me enough time to get the hell out of there."

Hungenberg said the money was in a deposit sack. He carried it with him under a barrier next to his car and ran back to the lodge.

Crossing under the barrier, Hungenberg wrenched his right ankle and tore his pantleg.

He said the assailant wore a rainbow-colored toque and had a stocking over his face.

Was Hungenberg frightened?

"Not at the time, but I am now. It only took about a minute."

—William Boucher

PATRICK HUNGENBERG . . . was waylaid

THE QUEEN IS QUEENIE in the case of Hawaiian Narcissus Queen Queenie Mow, who with her princesses toured Victoria Sunday. Queen Queenie, left, poses with princesses Carol Kon, Susie Lau and Genevieve Lum. The four have completed a tour of the Far East and will visit San Francisco before returning to Hawaii.

Sooke Salmon Fry Still in Danger Following Disappointing Rainfall

More than 100,000 salmon fry in Sooke's De Mamiel Creek are still in danger because Saturday's rainfall was not nearly as heavy there as in Victoria.

The low water level has forced the fry to hole up in the creek's pools. The only fresh water circulating in the pools comes through the gravel beds below creek level.

A heavy rainfall, like the .53 inches which fell on Victoria Saturday, would have largely alleviated the problem of water shortage, but only .10 inches fell in Sooke, according to the weather station.

As a result, draw-off water from the creek by area residents still constitutes a problem to the salmon fry.

Al Meadows of the Amalgamated Conservation Society claims that 20 of the 30 buildings drawing water do not have a permit to do so.

"Anything will help," Meadows said of Saturday's rainfall in Sooke. "It's a bit of a let-down but it's something."

Meadows had thought the rainfall in Sooke would have been even heavier than in Victoria, since the area is hilly and generally wetter.

"The one thing that could help us the most in the next little while is cloudy weather. It cuts down on evaporation.

"We've only got about another two weeks to go before we start getting more rain," he said.

The creek doesn't need vast amounts of water to make it safe for the fry. Just the rain falling into the creek may have been enough."

Meadows filed a complaint Friday with the provincial water rights branch about the draw-off situation and says B.C. water policy needs restructuring to ensure a minimum supply of water for fish.

Under present regulations, water not already granted to a licensee can be used domestically without a licence being required. In the case of application being made for use of the same water, a list of priorities is used to determine who has the right to the water.

In order of preference, they are: domestic, water works, mineral water, irrigation, mining, industrial, power, hydraulicking, storage, conservation, fluming, conveying, land improvement.

Before Saturday's rain no water could be seen in the creek, other than the pools where the fry are being kept.

Students hired under an Opportunities for Youth grant have been hand-feeding the fry in De Mamiel.

Why Marry? Asks Rock Mother

SAN FRANCISCO (AP) — Rock singer Grace Slick says she can think of no reason why she should marry Paul Kantner, father of her seven-month-old daughter China.

Mrs. Slick and Kantner are both members of the Jefferson Airplane rock group. She is in the process of divorcing her husband of 10 years, filmmaker Jerry Slick.

"Oh, there are two reasons for the marriage ceremony," she said. "One is religious . . . but I don't have any church.

"The other is the party. You get married and have a big party for your friends and everyone. My work is a party, so I don't need a wedding for more party. I have it everyday."

When the baby was born Jan. 25, the couple named her "god — with a small g for humility," but Kantner later decided to call her China.

GRACE SLICK
. . . and China

TIVOLI'S *Terrific Colour Portrait*

DIAPER DAYS SPECIAL

Mondays and Tuesdays

Tremendous value in young folk's portraits. GET FIVE DIFFERENT PORTRAITS in beautiful colour. No appointment needed. Mondays and Tuesdays only. FIVE beautiful colour PORTRAITS Complete **9.95**

TIVOLI STUDIOS HILLSIDE
Shopping Centre—385-8024

TUESDAY ONE DAY ONLY AUG. 24

One HOUR "MARTINIZING" CERTIFIES THE MOST IN DRY CLEANING

$1.49 DAY

★ Men's and Ladies' 2-Pce. Suits
★ 2 Men's or Ladies' Slacks
★ 2 Sweaters (lightweight)
★ Ladies' Plain Dresses
★ 2 Ladies' Plain Skirts
★ Topcoats and Housecoats

Coupon Books Are Not Available on These Specials!

NOW SEVEN STORES TO SERVE YOU

COLWOOD PLAZA — At Colwood Corners — PHONE 478-3014
FAIRFIELD — 325 Cook Street — PHONE 384-5031
UNIVERSITY HEIGHTS — Shelbourne at McKenzie Ave. — PHONE 477-8323
ESQUIMALT PLAZA — 1153 Esquimalt Road — PHONE 386-8641
Opp. Hillside Shopping Centre — 3023 Shakespeare Street — PHONE 384-3722
ROYAL OAK — In the Royal Oak Shopping Centre
SAANICH ROAD — Across from Town and Country — PHONE 388-9821

CHINA'S PUPPETS BACK WITH A PUNCH

Apres Cultural Revolution, Culture

By NORMAN WEBSTER
The Globe and Mail

SIAN, Shensi Province — The term Cultural Revolution has become the convenient catch-phrase for the convulsion that gripped China in the late 1960s. Its effects were felt in almost every political, economic and social activity in the land.

One could be forgiven for forgetting that it really did all start with culture. And culture took it in the ear.

The list of approved entertainments was ruthlessly pruned to half a dozen operas and two ballets. Even the inspiring drama, A Bucket of Manure, in which a man and wife argue whether a pail of excrement should go to the collective, was purged, so to speak, from the offical list.

Those remaining were rewritten to make the heroes whiter than white and leave the villains untouched even by Brand X. No new novels were published. Classics of Chinese literature went out of print.

They Talk, Fiddle

Even such traditional crowd pleasers as acrobatics and puppetry joined creative writing, musical composition and sports in limbo for a time. That time, it appears, is over. Slowly, true, but surely, they are all coming back.

Among the most delightful are the performances of China's puppets and acrobats. The puppets we saw here in Sian are manipulated from below, by rods and levers. They talk, fiddle frantically, move chairs, light up cigarets and inhale, paddle boats, beat donkeys and fight with bayonets.

Like all entertainment these days, the show is heavily political. Puppet urchins do a sword and spear routine, then shout "sha!" (kill) as they bash a dummy wearing a helmet representing Japanese imperialist. In excerpts from a Peking opera, other puppets outsmart and whup a group of Kuomintang baldies.

Similar themes prevail in much of the acrobats' work. Indeed, the show's climax is a full-scale acrobatic attack on a Second World Japanese military encampment. The action is terrific.

Other routines are more conventional. The performers twirl plates, juggle and do impossible balancing tricks. They tumble and twist and bound through gymnast feats. One even launches boomerangs out and back over the audience.

The Sian acrobats are only recently back in business full time. They have just returned from a year in the countryside living and working with the peasants.

Chou Tzu-Lin, 27, a pretty girl in heavy greasepaint, says the sojourn provided the troupe with insight into peasane feelings. They have reformed their act accordingly.

Now, says Miss Chou, they juggle with corn cobs in a scene showing the peasants' joy at a bumper harvest. And sure enough they do. Miss Chou handles her cobs flawlessly. (It's not surprising. She is from an acrobatic family and has been in the trade since she was six.)

The lengthy visit to the countryside for "re-education at the hands of the poor and lower middle peasants" is something many other artists have experienced. Sian's Red Guard literary and art ensemble moved out en masse for eight months in November 1969. Dancers, musicians, directors, costumes and props people — everyone went out to try to rid himself of the pernicious "Three Famouses" (yearning to become a famous actor, director or playwright) and "Three Highs" (desire for high wages, bonuses or royalties) pushed by the renegade Liu Shao-chi.

Back in Sian, they spend their time rehearsing and performing the ballets The White-Haired Girl and The Red Detachment of Women. They also do some folk dancing.

Basically there are two groups in the ensemble: One group, its members now in their early to mid-twenties, have been with the company more than a decade. A new group of talented sub-teen and early-teen boys and girls has been recruited in the past year.

They live with the company in its compound and receive some schooling as well as artistic training. There is plenty of the latter. In rehearsal halls the children work at basic dance movements under the eyes of veteran dancers now turned instructors.

The older ones, dressed in bright pink and blue rehearsal clothes, work on The White-Haired Girl. The father and his daughter share their poor but happy home. The wicked landlord casts his covetous eye upon the girl. The father is beaten to death and the daughter dragged off to slavery in the landlord's mansion.

The familiar scene unfolds as the instructor makes suggestions and Chairman Mao looks down from the wall.

Song and Dance Reviving with a Vengeance

Village Story Teller

Entertainment — and its approved message — are more and more being taken to the peasants these days. Theatre and ballet groups, films and amateur song and dance teams are springing up across the land.

For many, however, the chief entertainment is still listening to the village story teller, an institution in China. These days he or she has become a "revolutionary story teller," and tales combine a political message with the familiar ingredients of good and evil, horror and salvation.

Tsou Yü-Fung, 21, is one of 50,000 such story tellers in Shensi province. She works at the Liu Lin Production Brigade near Yenan. A junior middle school graduate from Peking, she has been living in a peasant cave in China's rugged northwest for 2½ years.

She says she collects material from real life by interviewing old peasants. Then she "reorganizes" it and produces her tale for the evening story hour.

New Models IN SELBY ARCH PRESERVER

Always at King's
1115 DOUGLAS ST

He Lost 375 Pounds And It's Not Enough

VISALIA, Calif. (UPI) — After a 10-year battle against his bulging waistline, Thomas Qualls has shed 375 pounds. He hopes to reach his goal of 200 pounds by losing another 25 before January.

Qualls, 43, recalls that he would sit down a dacade ago to a typical snack of three pounds of hot dogs, a loaf of French bread, a jar of mayonnaise, a large bag of potato chips and a quart of soda pop.

He spent most of his time either eating or watching television.

When his weight hit 600 pounds, he was hospitalized.

"I nearly died," said Qualls, who now weighs 225 pounds. "The doctors, when they released me, said I didn't have more than six months to live. But I decided I wanted to live, so I decided to really diet this time."

Qualls said his goal is 200 pounds by January, a physical exercise program to keep him in shape, and then finding and keeping a job — something he was never able to do because of his weight problem.

The Visalia man, who proudly displays a six-foot, five-inch belt that once girdled his prodigious waist, had some advice for would-be dieters: "See a doctor. I went to a fine doctor who has helped me. He put all the responsibility on me and then encouraged me."

YOUR HOROSCOPE

By SYDNEY OMARR
Forecast for Tuesday, Aug. 24, 1971

ARIES (March 21-April 19): Partnerships, joint projects are subject to sudden change. Be ready for surprise actions by friends. Some due to express selves in bizarre manner. Sense of humor here is essential. Stay near home.

TAURUS (April 20-May 20): Unusual assignment is on agenda. Relative sends signal. Be aware, alert and versatile. Associate, co-worker may try to involve you in clandestine affair. Keep guard up — chin tucked in.

GEMINI (May 21-June 20): What glitters may be at distance. Protect assets. Romance and business do not now mix. Know this; respond accordingly. Heed voice of experience. Energies depleted if actions are rash. Maintain steady pace.

CANCER (June 21-July 22): Money in escrow is released. Keep sights on conservative course. Property, security is involved. One at home does have right to know. Put finishing touches on project. Expand horizons.

LEO (July 23-Aug. 22): Check directions, even on short journeys. One who is ill could put in emergency call. Utilize intuitive intellect; means follow through on hunch. Don't procrastinate. Perform with verve, enthusiasm.

VIRGO (Aug. 23-Sept. 22): Financial gain a distinct possibility; but revised work procedure is necessary. Remember recent lessons. Apply them. Aquarius individual figures prominently. Unorthodox approach is constructive.

LIBRA (Sept. 23-Oct. 22): Surprises are featured; social activity increases. Forces tend to be scattered. Demands are made on your time. Be flexible, sociable without depleting energy. Strive for balance.

SCORPIO (Oct. 23-Nov. 21): Discussion with one who performs special services could bring unique results. Means put opinions, desires on line. Secrets tend now to defy category; family member locates truth.

SAGITTARIUS (Nov. 22-Dec. 21): Study Scorpio message. Exchange ideas. Open lines of communication. Write and report; spread word. Gemini could be valuable ally. Throw off false pride; if you don't know — ask. Then you win.

CAPRICORN (Dec. 22-Jan. 19): Added prestige, money comes from professional endeavors. Decision could be made about your basic position. In personal area, home adjustment makes you happier. Maintain high standards. You gain.

AQUARIUS (Jan. 20-Feb. 18): Revise philosophical concept to keep up with current developments. Means do not feel you are wedded to past. Plan ahead — including travel, vacation and special advertising program.

PISCES (Feb. 19-March 20): Behind-scenes events may directly affect your plans. One who is stable lacks enthusiasm. Team up with Capricorn. Strive to straighten out financial misunderstanding. Involves mate, partner.

IF TODAY IS YOUR BIRTHDAY you have a unique kind of appeal; opposite sex is drawn to you. Your voice is unusual; you appreciate music, the arts. You are a good listener and have ability to make each person feel special. Some restrictions due to be lifted; you will be traveling, enjoying change of scenery.

(To find out who's lucky for you in money and love, order Sydney Omarr's booklet, "Secret Hints for Men and Women." Send birthdate and 75 cents to Omarr Astrology Secrets, C-O The Times.

The Pretty and Practical

12th Annual **Back to School** PERMANENT WAVE **Sale!**

'Til Sept. 11 Only

Miss Twiggy Hillside

Miss Joanne Shelbourne

Mr. Leonard Mayfair

Truly, today's curly hair fashions demand the support of a Permanent Wave. This fall the petite head is definitely the "in" silhouette, and the freshest designs are riots of curls. Start this school term with your own curly hair style, and be free from setting for months.

All Margo Conditioning Permanent Waves are substantially reduced in price till Stepember 11th only.

Let a Margo Stylist add more bounce and body to your hair.
Make your appointment now at the MARGO BEAUTY STUDIO most convenient for you.

Another First for
THE WIG CENTRE
at MAYFAIR

The only factory-approved machine in Victoria for completely reconditioning and restyling any synthetic wig. If you have a wig that has gone frizzy, or has lost its style, bring it to Miss Beverley at THE WIG CENTRE in the MAYFAIR SHOPPING CENTRE. She has been especially trained in the use of this new Style-matic Wig Restorer. One day is usually sufficient to completely restore and restyle any synthetic wig.

Synthetic Wigs Restyled and Reconditioned,
Call Miss Beverley, The Wig Centre, Mayfair 382-9832

Miss Beverley Mayfair

MARGO BEAUTY STUDIO
HILLSIDE 382-6218 — MAYFAIR 386-4238 — SHELBOURNE 477-1815

"A Business Built on Customer Confidence and Goodwill"

RENO
DEPARTS VICTORIA WEEKLY EVERY SAT.
SEPT. 25 to OCT. 23
84.50 Each Dbl.

One night each way in Eugene Hotel, 4 nights in Reno, over $30 gift package, some meals. Side tours, Lake Tahoe, Carson and Virginia City.

NEW AIR-CONDITIONED REST ROOM BUSES

CALIFORNIA
SEPT. 25 and OCT. 9
15 DAYS

LAS VEGAS
OCT. 9
9 DAYS

CALIFORNIA-ARIZONA
OCT. 23 — 16 DAYS

PALM SPRINGS
NOV. 13 — 14 DAYS

DISNEYLAND
DEC. 23
10 DAYS — FAMILY RATES

2 ROSE BOWL TOURS
DEC. 22—11 and 15 DAYS

ALL FUN TRAVEL
818 DOUGLAS ST.
VICTORIA
Phone 383-9133 Anytime
For Free Bruchure

fabulous

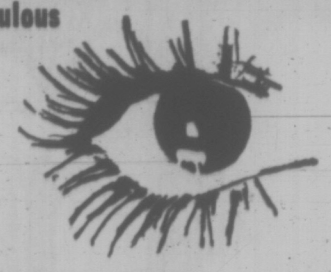

girl fashion boutique

REOPENING UNDER NEW MANAGEMENT
MONDAY, AUGUST 23rd

SPECTACULAR OPENING SPECIALS

"Where the Unusual is the Usual"

1320 Government St. 383-0931

Meiklejohn: Gimmick-Hating Man of 'Calm'

Olde English Charm of Victoria: It's 'Silly'—Interior Designer

The old English decor of many establishments in Victoria may impress some visitors but to one of Canada's top interior designers it's repulsive.

"Isn't that silly?" said Robert Meiklejohn of Toronto in an interview in his Empress Hotel room where he and his wife were staying on a short visit. "What a point to go to with one of the most beautiful cities in Canada."

Just as bad, to Meiklejohn, is that plastic strip of grass laid recently by the B.C. department of highways on Douglas Street. "The next thing out will be plastic flowers."

All this is reflection, he said, of the seeming dishonesty of the generations that preceded today's youth.

"I have a good deal of faith in young people. A lot of the junk you read about them is a reflection of the people before them."

In business it comes out as something phoney or gimmicky to catch the public's eye and dollar.

But the work of Robert Meiklejohn Design Associates is far from plastic, he said.

It's natural and attempts to have something significantly to do with the history or environment of the area. That way tourists as well as residents can relate to design.

His company mainly does planning of commercial interiors, which he says should actually be done by architects.

"There shouldn't be such a thing as an interior designer," he said. "An architect should do the interiorof the building, but he hasn't the time. It's a very involved thing and people are too specialized to do everything."

In designing an interior, Meiklejohn says his goal is to make the store or restaurant stand out, not the design itself. This has to be worked out with the client, and there just can't be a conflict.

That's why he prefers working for businesses rather than domestic clientele. Most Robert Miklejohn Design Associates' business is done with chains.

The whole concept of the design has to be suitable, he said. It's practically impossible to come up with a concept of what the wife likes, what the husband likes and what we like, in domestic work. When you compromise, the whole thing is usually a complete mess."

A person's own environment should be an expression of his own taste, however bad it might be, he added.

The interior design of a business operation, on the other hand, is carried out for a reason. "Whereas in a home, just the fact that the client wants to have something is reason enough.
thing isreason enough.

"That's why our business works . . . because we understand what our client is trying to do," he said.
what we like, in domestic work. When you compromise,

Restaurants are more enjoyable to design, Meiklejohn said. "Store space is engineered for selling. It's a machine — shoving people through to get as much out of them while they're in the store.

"It differs in each city and in each location in the city, even though it may carry the same merchandise.

"Restaurants are more of a challenge. Most are spaces designed so people will enjoy themselves."

Meiklejohn himself exudes an unhurried, natural calm, which must be rare for a person who works 12 hours a day in a fast-moving city like Toronto.

"My apparent calmness is a great asset as far as my business is concerned. The top businessmen I deal with are so used to running around helter-skelter, jamming as many things into one day as possible, that if you do talk to them calmly you get a lot more thinking out of them."

Life's hassles aren't worth worrying about, he said. "You learn to forget the unimportant things."

And that's something he likes about Victoria — its "casual pace."

"It's relaxing to be treated with such courtesy and not to be pushed and shoved."

Meiklejohn's dream of the future?

Tiered, spacious living areas (not cell-like apartment blocks) with molded utility rooms to cut expense and unnecessary space.

"Widespread living space is just old-fashioned." Owning land will become less important; it will be the person himself that will matter, he said.

Black Sash Stands Out In S. Africa

JOHANNESBURG, South Africa (AP) — The 30 lightly clad white women with black mourning sashes stand silently holding placards. It's yet another 24-hour protest on a main Johannesburg street.

Most are young mothers, some middle-aged and a few elderly. They stand without warmth or food, their protest symbolizing those who must spend the South African winter without warmth and food.

They belong to the Black Sash, a human and civil rights movement and one of the few organizations left in this country which protests government legislation and its treatment of the non-white masses.

The movement is restricted to white women, more than 2,000 of them.

They have been opposing the Nationalist party's laws and the effects of its policies for 17 years with scant success.

Black Sash protest in this country, where the voice of public protest has been effectively muted and where demonstrators are regarded as evil, is allowed to continue "only as a front to democracy," says Jean Sinclair, the movement's president.

It began in 1955 when she heard of a plan to load the Senate with a two-thirds majority to ra mthrough legislation.

"That day changed my life," Mrs. Sinclair says. She was then a Johannesburg city councillor and a member of the opposition United party. "I was enraged by the move and from that day I committed myself to fight injustice no matter who it affected, no matter what."

How has the movement fared? It was strong in the late 1950s but membership dropped sharply after the Sharpville shootings in 1960. Scores of Africans were killed in that small village and more than 100 injured when police opened fire on a reference book protest.

Following the shootings, the government clamped on stringent security measures. What was left of the Sash was a dedicated band of about 2,000.

The Hard Times Of Living With a Comedian

By HENRY ALLEN
The Washington Post

WASHINGTON — It's a classic line in family fights.

The wife, fed up with just one too many wisecracks or bouts of foolishness, stares at her husband with a spectacularly fatigued irony and says: "You're a comedian, you know that? A real comedian."

One of those wives wasn't Carlotta Monti, though. Actually, she was W. C. Fields' mistress (and proud of it) for 14 years, a wife in all but law. But Fields was a real comedian.

If that fact made life with Fields difficult, it didn't make it any less charming, loving and sometimes poignant for Miss Monti.

She was in the area recently to autograph copies of W. C. Fields and Me which she wrote with collaborator Cy Rice.

Occasionally flavoring anecdotes with expert Fields imitations of her own, Miss Monti had nothing but good to say about a man who gave her little more than company and laughs.

She even betrayed one of the most sacred articles of the Fields canon when she insisted that the man who said "anyone who hates dogs and children can't be all bad" actually liked both.

"He left a large part of his estate to an orphanage," she said. "Any man who leaves money to children can't be all bad."

Fields left Miss Monti $50 a week, a favorite icebox, and his 16-cylinder 1938 Cadillac.

Even the $50 stopped when Fields' long-estranged wife and their son, Calude, broke the will in 1951.

Fields was stingier in life. Miss Monti's standard birthday present was $100. She earned spending money as a singer and dancer, simultaneously goading Fields into furies of professional jealousy. When she nursed him during a 13-month stay in a sanitarium, he paid her $50 a week. She saved $950 out of it and she bought him a phonograph. Despite the suspicions of Fields (and others), she was in it for love, not money.

So Miss Monti had nothing but good to say about the man who used to leave huge amounts of money lying around his various Hollywood mansions to test her honesty, who once sent her to the bank to withdraw $50,000 in cash and sent his agent to the airport to prevent her from escaping with it.

"Anything he did was a joke," she insisted.

Medicine, for Fields, was two quarts of martinis, a day, sipped slowly, starting with two before breakfast.

"He was never drunk," Miss Monti said.

But the alcohol killed him, as two doctors had told him it would, evoking the Fields response that he's finally found two doctors who could agree on something. Cirrhosis, dropsy and malfunctioning of the kidneys sent him to his last sanitarium, Las Encinas, where friends as always would smuggle booze into his room.

On Christmas day, 1946, Fields called her to his bedside and rasped "Goddamn, Goddamn the whole friggin' world and everyone in it but you, Carlotta."

Moments later, a stomach hemorrhage killed him.

Miss Monti found a job as a clerk with Technicolor, Inc. Today she lives in a two-bedroom flat in West Los Angeles, and paints and writes. Sometimes she drives the old Cadillac over roads she and "Woody" toured.

FRAU KARL
. . . chief detective

Civil Group Hypocritical?

SEATTLE (AP) — A number of employees of the American Civil Liberties Union say the ACLU is discriminating against women.

A spokesman for the group, Melissa Garman, said she and other employees picketed the ACLU headquarters to protest the elimination of a position held by a woman, who was later refused another position for which the employees say she was qualified.

Miss Garman also said that there has been a history of problems over wages and other issues at the ACLU and that there have been other instances which point to a discriminatory policy toward women. ACLU executives have been ignoring the civil liberties of their own employees, she said.

She Dislikes Jailing People

MUNICH (AP) — A kindly, graying woman of 55 has become the first woman in West Germany to head a detective division for a large metropolitan police department. Part of her philosophy is: "Dangerous is the policeman who feels happy when he puts someone behind bars!"

The appointment was a turning point for emancipation in a country which for centuries has considered "Kinder, Kirche, Kueche" the realm of women. That means "children, church, kitchen."

For Mathilda Karl it was a personal triumph. She was chosen from among 20 top police officers to head the criminal investigation division of Munich-West, largest district in the Bavarian capital. This makes her responsible for the safety of 300,000 persons.

As "Kriminalamstraeting," a rank equivalent to a chief inspector, she directs the work of 30 men and two women, including three inspectors. She also rates her subordinates for promotion.

Good Reaction

"The reaction of the men under Frau Karl has been very good," says Herman Haering, director of Munich's detectives, who pushed the appointment of a woman to a job heretofore reserved for men.

German police departments have long had women detectives in segregated divisions, with responsibilities limited to the investigation of sex crimes involving juveniles, general juvenile delinquency and crime prevention.

"I decided that we would break through the narrow character of the women's criminal police and use the women for general investigations and for leadership positions," Haering said.

Haering said Frau Karl is "performing brilliantly." He described her as "highly intelligent, energetic and one who never loses her feminine charm."

Sh looks more like a kindergarten teacher than a skilled detective trained in judo. She has had her share of perilous assignments.

Never Carries Gun

Trained in the use of firearms, she has never carried a gun, even though her work in crime prevention took her to the sleeziest of the Munich underworld bars.

In spite of having worked on hundreds of morals cases and other emotionally disturbing crimes, Frau Karl has remained extremely sensitive. She readily admits that it was not easy to adjust:

"For example, it was very difficult for me to put people behind bars and I had to find a solution to give me inner peace. I decided therefore that even as some people suffer from terrible illnesses such as cancer, others suffer from their own character defects. Some of the latter are so ill that they must be put away to protect society as a whole.

"I always feel sorry for the person that I have to put in jail."

FAMILY SECTION

To-Be Groom Blows Nest-Egg Scheme

CARAQUET, N.B. (CP) — Caraquet resident Jean-Diogene Cormier, 23, says he has "something else in mind" to replace an unsuccessful attempt to build a marriage nest-egg by mailing pleas for cash.

Jean sent about 400 letters to New Brunswickers during May and June asking for contributions towards a nest egg for himself and fiancee Nicole Gionet.

He spent $250 on printing and postage but only received about $35 cash.

"I had about 10 answers with money and five or six without money. Most of those said if they gave me something, later on someone else will do the same thing and it will never end."

Still optimistic he'll succeed in raising cash, Jean refers to his "next project" but declines to specify what he has in mind.

FASHION JEWELERY
CLEARANCE!
Hundreds of Necklets — Bracelets — Pins — Earrings
AT
ROSE'S LTD JEWELERS
1/2 PRICE
1317 DOUGLAS

ST. MARGARET'S SCHOOL
Offers a fine
● ACADEMIC PROGRAMME
a Comprehensive
● GENERAL PROGRAMME
with Excellent
● COMMERCE DEPT.
Kindergarten to Grade XII
(Boys'— Kindergarten to Grade III)
SPECIAL CARE TO 6 P.M.
For Those Who Require This Convenience
Small classes allowing individual attention have resulted in St. Margaret's students achieving consistently high marks in B.C. Dept. of Education examinations.
Apply: Headmistress,
St. Margaret's School,
1080 Lucas Ave,
Phone 479-7171

In Our 68th Year
Saba Bros Limited
1130 Douglas St.
Phone 384-0561
Fall
Fabricanza

Starts Thursday August 26
Pre-selling Tuesday and Wednesday
See Wednesday's newspapers for details!

ALUMINUM SCREENS—DOORS WINDOWS
SPECIALTY FINISHERS
382-4612

FALL FOLIAGE TOUR
8 Days — A Exciting New Motor Tour!
VICTORIA, HARRISON HOT SPRINGS, JASPER PARK, BANFF, VANCOUVER, VICTORIA
Departures: From Empress Hotel in Victoria
SEPTEMBER 11th and 25th, 1971
1st DAY: Air conditioned coach leaves Empress Hotel 9 a.m. the start of a picturesque 8 day tour. Short stop on Malahat Hwy., then board ferry en route to Harrison Hot Springs for tonights stay.
2nd DAY: This area of the Fraser Valley is known as one of the richest in colour at this time of year. Following the Thompson River your coach arrives in Kamloops.
3rd DAY: The glory of Jasper National Park unfolds. Valleys, Mountains, Forests. Explore and relax, swim or laze in the sun. THE NEXT 2 NIGHTS ARE SPENT AT JASPER PARK LODGE.
4th DAY: Breakfast in the Lodge, board coach at 10 a.m. for circular tour of scenic highlights, Jasper, Lac Beauvert, Old Fort Point etc. Also Residential sections and golf courses, returning to Lodge 12:30 p.m.
5th DAY: To Banff — an unforgettable day of sightseeing. Majestic scenery, Athabasca Glacier, Columbia Ice-Fields and Payto Lake. To Banff for overnight stay.
6th DAY: Via Rogers Pass, Glacier National Park. Lunch in Revelstoke. Nights stay at Travel Lodge in Vernon.
7th DAY: The sparkling Autumn colours of the Okanagan on the way to Vancouver. Dinner in the Roof Restaurant, Hotel Vancouver, your home for tonight.
8th DAY: A short time for shopping then board coach to Victoria. Leave Hotel Vancouver for 10 a.m. ferry.
PER PERSON RATES: $330 TWIN; $408 SINGLE
Prices are all inclusive. (Extra luggage additional)
$50 deposit must accompany application
For application or information write or phone collect.
Tour Operator: BARTEL TOURS
1077—726 Granville St. Vancouver 2, B.C.
Phone: (604) 687-7781

NOTICE
We have decided to
Discontinue our Colonial Maple Shop
AND ALL MAPLE FURNITURE INCLUDING THE POPULAR
Vilas COLONIAL LINE
WILL BE SOLD AT
$20,000 STOCK
20% REDUCTION
STARTING MONDAY
the Gallery
825 FORT ST. ● PHONE 382-5138
A Division of the Home Furniture Company Ltd
Open Daily 8:30 to 5:30
Closed Wednesdays

CHERRY PITTERS TO OLD WICKEY

A Museum Comes to Life in Sidney

elizabeth forbes

If you are looking for a pleasant way to spend a late summer afternoon you could do no better than drive out to Sidney and browse for a time in its new historical museum.

Opened just about three months ago in the old customs building at the foot of Beacon Avenue, it already houses an interesting collection of artifacts.

Nucleus of the display came from Mrs. J. John, who had been gathering relics, large and small, that had to do with the history of North Saanich.

Early in February Mrs. John offered her collection to Sidney council with the proviso that a fireproof building be found for it.

As it happened council had just purchased the old brick customs house with thought of preserving it as an historic building. So, it didn't take long to accept Mrs. John's offer and to house her collection there.

The town's centennial grant is being used for landscaping around the Beacon Avenue building and to provide extra parking. Members of the Sidney and North Saanich Historical Society (many of them descendents of early pioneers out there) have been busy cataloguing, researching and arranging the display.

They also man the museum on a rotating volunteer plan and keep the place tidy.

When I was there recently Miss Grace Moses was the hostess. Her grandfather came over the Oregon Trail and her grandmother travelled around The Horn to settle at Deep Cove, more than 107 years ago. She lives in a big, verandahed home, surrounded by fields and trees, on land her father and grandfather worked long ago.

'Lot to Do'

"We've still got a lot to do here," she told me as we moved from exhibit to exhibit, "but we're proud of what we have accomplished in this short time."

The main showroom centres around a carved mahogany wicket which served as the North Saanich post office in 1873. It was housed in the North Saanich store across from the Brackman grist mill near Shoal Harbor and the postmaster was Henry Brackman himself.

Brackman's desk is another well preserved relic, also one of the first ledgers from the North Saanich store.

In those long ago days people bartered goods in return for staples and entries show seasonal harvests of duck, pheasants and venison were exchanged for flour, butter, buttons and ammunition.

It was common custom to hire orientals as laborers and the ledger shows quantities of rice sold to them.

In a "kitchen corner" you find iron kettles and pots as well as such things as vintage cherry pitters, lemon squeezers and apple corers. There's a sewing machine dated London, 1872, with "instructions for use" on age-old, crackle-thin paper, safely enclosed in a small wooden box.

Wooden Yoke

Pioneer field tools have been donated, including a wooden yoke once used — by men and women — to carry water from well to house.

Leaving the main building we crossed a pleasant, high-walled courtyard (due for landscaping) to a smaller brick building where the front of an old cabin has been set up, log by log and cedar shake by cedar shake, just as Mrs. John discovered it "back in the bush." There are grindstones, wedges, an axe and other crude implements at the doorstep. A bird sits on the roof.

In an adjacent room a parlor and bedroom recreates the Victorian atmosphere.

One of the museum showpieces is a huge wooden bowl once user by the Chinese for their bean sprouts. Another is extra long tongs for curling ostrich feathers.

Indian Artifacts

There's a corner for Indian artifacts. "We hope to enlarge on this part of the display before long," Miss Moses told me.

There are hundreds of photographs too, of pioneer residents, children, log houses, weddings, early wharf scenes; picnic and church socials.

The historical society plans to eventually have a picture gallery in the basement of the main museum building. Miss Moses explained. "It should prove of great interest once we get it organized."

Course on Women Started

PROF. ANDERSEN
. . . critical analysis

MONTREAL (CP) — Women's Lib adherents and members of the other—second — sex will both be welcome at Loyola College's new course on women in modern society, says Prof. Margaret Andersen.

Both types probably could use the infrmation that the course this fall will provide, she explained in an interview, "but it is not a course on the Women's Liberation Movement . . ."

Prof. Andersen plans to explore women's economic, political, legal and social status in 24 classes with the aid of panels, small discussion groups and special lecturers.

There will be lots of opportunity for critical analysis of women and their relationships to the church, men, children and themselves — one reason why Prof. Andersen hopes to have at least 50 per cent men students.

For research material for her lectures, Prof. Andersen had to turn to the 100-odd U.S. universities which offer similar courses.

"There aren's many Canadian publications on this subject, although there are quite a few French ones.

"Probably my course will be different because of my own background which is literary and international."

Prof. Andersen, who is German-born and has taught in Tunisia, Ethiopia and the U.S., has been in Loyola's department of French studies for six years.

She is the only woman associate professor of 44 on staff — a situation which she describes as "pretty representative of women in university life."

DEAR ABBY...

By ABIGAIL VAN BUREN

DEAR ABBY: I would like to say, "right on" to Peg who resented the fact there were plenty of nude girlie shows for men to enjoy, but no beautiful, nude men for women to look at.

I think it's time we women got a peek. — Another Peg

DEAR PEG: Down, girl. As Spiro Agnew said, "When you've seen one, you've seen 'em all."

DEAR ABBY: A 21-gun salute to the secretary who has been on the job for 20 years with no trouble. I wish there were more like her.

As a boss of an insurance company office I would like to say a few things to all secretaries who pull a sour face when the boss gets a phone call from his wife:

(1) I am a firm believer in "what's mine is hers, and what's hers is mine," so remember, it is also my wife's money paying you.

(2) If my wife calls and asks me what I want for dinner, or asks my advice concerning a problem with the children, I am not annoyed. She is trying to do her job, the same as you are trying to do yours.

(3) If my wife calls just to say she is thinking of me, that is all right, too. Her phone call is just as refreshing to me as your coffee break is to you.

And finally, please get over the idea all bosses have wives who don't understand them. My wife understands me perfectly; I love her and our children, and there are millions of other bosses just like me. — The Boss

DEAR BOSS: All right, but don't holler. You sound burned up. Are you?

DEAR ABBY: Our mother is engaged to a wonderful man who tells her he is deeply in love with her.

This man's wife died a few months ago under tragic circumstances, and evidently it must have left quite a wound because all he can talk about is his dead wife. Two minutes after our mother introduces him to people, he tells them about his dead wife and shows them her picture.

Do you think this man really loves our mother? Or could he just be very lonely?—We Care

DEAR WE: I suspect the man hasn't yet recovered from the shock of his wife's death. It's difficult to believe he could be "deeply in love" with your mother, and talk constantly about his dead wife. If I were your mother I wouldn't rush into anything.

CONFIDENTIAL TO HELEN: You can't teach a dead dog new tricks.

HE-MAN HORMONES

KARACHI (UPI) — Pakistan's consumption of male sex hormones is more than double that of all of Europe, a medical gazette reported in Karachi newspapers.

Male sex hormones are used indiscriminately to increase sexual potency and as a "he-man status symbol," the report said.

71 VOLVO SALE CONTINUES
1428 GOLD IN COLOR, RADIO, 4000 MILES, BALANCE OF WARRANTY IN EFFECT SAVE $390.00
1458 WAGON, YELLOW, RADIO, LESS THAN 900 MILES. SAVE $290.00
McCALLUM MOTORS
1101 YATES 386-6168

Lunchtime Appointments
Shampoo and set in just one hour. Sandwich and coffee under the dryer if required! Our increase in senior staff makes this possible.
Phone 383-6015
Working Proprietor, Len Andrews of London, England
ANNAS TAYLOR BEAUTY SALON
1004 BROAD STREET (By Eaton's Carpark)

BACK TO SCHOOL
Probably the greatest single cause of indifferent school work is faulty vision. Now is the time to have your children's eyes examined and if glasses are required, bring the prescription to PRESCRIPTION OPTICAL, where children receive special attention. The opticians take the time and they have the patience and understanding to make certain your youngster's glasses will provide both good appearance and absolute comfort.
Prescription Optical
FIVE OFFICES, CONVENIENTLY LOCATED

NEWS LETTERS
come out on time when you have us do the printing. We print, fold, insert, address and mail — all you do is supply the news!
IDEALETTER SERVICES
656 Courtney St. Phone 384-8811
2 steps from Government Street

The Symbol That Says TOYOTA In Victoria
S&H SAUNDERS & HITCHMAN
2040 Cadboro Bay Rd. at Foul Bay Rd. 592-2471

P.S.
Pure Wool Knit Suits!!!
Solid colors and patterned newly arrived from England
Very Attractive and Very Special at 47.50
Piccadilly Shoppe
1017 Government St.
P.S.

Think ahead . . . plan it NOW!
Music Lessons in mind?
NOW is the Time to Call
Bernie Porter Music
382-9542
MUSIC
Your best choice of appointment times now available.
Professional Instruction
Piano - Organ - Accordion - Guitar
Clarinet - Saxophone - Flute - Drums
TRIAL COURSE FOR BEGINNERS
DON'T DELAY! CALL TODAY!
LEARN TO PLAY IT HERE
BERNIE PORTER MUSIC
1724 Douglas St. (Opp. the Bay) 382-9542

FAIRWAY DISCOUNT HOUSE
272 GORGE RD. W.
Prices Effective Sun,. Mon., Tues.
AUGUST 22, 23, 24
WEEKDAYS 9 to 9
SUNDAYS 10 to 7
WE RESERVE THE RIGHT TO LIMIT QUANTITIES
FRESH LOCAL CELERY EACH 19c
SUNKIST JUICY Oranges 7 lbs. 1.00
MAPLE LEAF NO. 1 BACON 1-lb. pkg. 49c Reg. Price 79c
IMPORTED LOIN LAMB CHOPS lb. 69c GOV'T INSPECTED
DELMONTE PUDDING CUP 4 for 59c 5-oz. tin
TULIP BRAND LUNCHEON MEAT 3 for 1.00 12-oz. tin
KRAFT MIRACLE WHIP 59c 32-oz. jar
MELOGRAIN WHEAT PUFF 24-oz. pkt. 35c
MAXWELL HOUSE COFFEE 1-lb. bag 79c ALL PURPOSE GRIND
CATELLI DINNER 4 for 49c 7¼-oz. pkg.
NESTLE QUIK INSTANT CHOCOLATE 2-lb. tin 79c
PACIFIC INSTANT POWDER MILK 3-lb. bag 1.29

RENFREW FAIRFIELD
Your Professional DRY CLEANERS SPECIAL
SLACKS and SKIRTS
2 for 1.69
PHONE
382-3938 - 384-4641
1012 YATES
RENFREW FAIRFIELD CLEANERS
FREE PICKUP AND DELIVERY

8"x10" PORTRAIT IN IMPERIAL COLOUR
for 5 days only
Tues., Wed., Thurs., Fri. and Sat.
August 24-28
Your child's portrait made with Eastman "PROFESSIONAL" Ektacolour Film and materials and our all new DYNAMIC COLOUR background assures you full colour fidelity and breathtaking realism never before possible. You must see this value to believe it!
8 x 10 PORTRAIT 99¢
Plus 50¢ Handling and Delivery
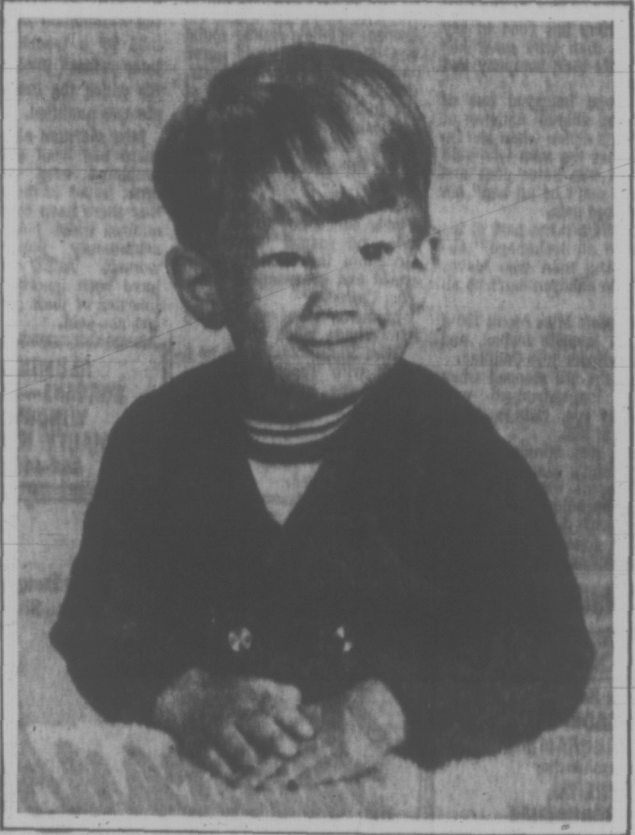
the entire portrait photograph is completed in gorgeous colour!
• NO OBLIGATION TO BUY ADDITIONAL PORTRAITS
• EXTRA PRINTS AVAILABLE AT REASONABLE PRICES
• LIMIT: ONE PER CHILD—TWO PER FAMILY
• AGE LIMIT: 5 WEEKS TO 12 YEARS
• GROUPS TAKEN AT 99¢ EACH ADDITIONAL CHILD
• CHOICE OF POSES.
• CHOOSE FROM FINISHED PORTRAITS—NOT PROOFS!
Pictureland photographer will be in Simpsons-Sears Training Room, second floor, by the Credit Office, during store hours from August 24—August 28.
SIMPSONS-SEARS

THE WEATHER

The unsettled weather will continue for the next few days as a series of weather disturbances from the Pacific moves towards the province. Increasing winds and rain precede each system and skies will clear briefly in their wake. These disturbances will weaken as they move inland and only a few showers will penetrate into the eastern portions of British Columbia. Maximum and minimum temperatures will be near the long time averages for late August.

DOMINION PUBLIC WEATHER OFFICE
5 A.M. FORECASTS
Valid Until Midnight Tuesday

Lower Mainland East Coast Vancouver Island Regions: Today and Tuesday, mostly cloudy. A few showers overnight. Highs today and Tuesday near seventy, lows tonight mid-fifties.

Greater Victoria: Small craft warning continued for Juan de Fuca Strait. Today, becoming cloudy this afternoon. A few showers overnight. Tuesday, mostly cloudy. Winds westerly 15 this afternoon. Highs today and Tuesday high sixties, lows tonight low fifties.

North and West Vancouver Island Region: Today and Tuesday, cloudy with periods of rain. Winds occasionally southeast 15. Highs today and Tuesday near sixty but mid-sixties inland. Lows tonight near 50.

TEMPERATURES YESTERDAY

	Max.	Min.	Prep.
Victoria	68	51	Nil
Normal	68	53	--

ONE YEAR AGO

Victoria	70	50	Nil

ACROSS THE CONTINENT

St. John's	71	61	.16
Halifax	68	59	.01
Montreal	76	54	1.24
Ottawa	71	49	.63
Toronto	82	49	1.19
North Bay	64	44	--
Churchill	57	39	--
Thunder Bay	69	37	--
Kenora	71	49	--
Winnipeg	80	55	--
Regina	98	69	Trace
Saskatoon	94	64	--
Prince Albert	90	62	--
Medicine Hat	97	53	.26
Lethbridge	90	52	.07
Calgary	81	49	.85
Edmonton	71	49	--
Penticton	79	44	--
Cranbrook	67	44	.22
Vancouver	71	55	--
N. Westminster	69	55	--
Prince Rupert	59	53	.98
Prince George	64	44	--
Nanaimo	70	47	.09
Kamloops	74	47	--
Revelstoke	74	51	.03
Fort Nelson	73	45	--
Peace River	70	44	.01
Whitehorse	60	49	.01
Fort St. John	68	48	--
Seattle	68	55	--
Portland	72	52	--
San Francisco	73	56	--
Los Angeles	77	66	--

U.S. Temperatures: Anchorage 58, 56; Detroit, 93, 57; Las Vegas 97, 76; New York 87, 73; Phoenix 95, 81; Washington 83, 68; Honolulu 87, 68; Miami 89, 76.

World Temperatures: Rome 84, 61; Paris 68, 62; London 72, 59; Berlin 72, 61; Amsterdam 75, 59; Brussels 69, 59; Madrid 84, 62; Moscow 64, 45; Stockholm 68, 46; Tokyo 88, 77.

CITY'S WEATHER RECORD

Sunshine, Aug	241.5 hrs.
Less Aug.	251.4 hrs.
Normal (30 years)	234.0 hrs.
Sunshine, 1971	1,534.0 hrs.
Last Year	1,818.9 hrs.
Normal (30 years)	1,636.3 hrs.
Precipitation, Aug.	.56 ins.
Last Aug.	Trace
Normal (30 years)	.40 ins.
Precipitation, 1971	13.24 ins.
Last Year	8.55 ins.
Normal (30 years)	13.90 ins.

Sunrise, Sunset Tuesday
(Pacific Daylight Time)
Sunrise 6.19 Sunset 20.14

TIDES AT VICTORIA
(Pacific Standard Time)

	Time	Ht.	Time	Ht.	Time	Ht.	Time	Ht.
	H.M.	Ft.	H.M.	Ft.	H.M.	Ft.	H.M.	Ft.
23	03.40	7.1	10.10	3.5	16.50	7.9	23.00	5.0
24	04.25	6.7	10.30	4.4	17.10	8.0	23.45	4.4
25	05.30	6.4	10.50	5.2	17.30	8.0		
26	00.25	4.0	07.00	6.1	11.40	7.9	17.40	8.3
27	01.25	3.6	10.10	6.8				

TIDES AT FULFORD HARBOUR

	Time	Ht.	Time	Ht.	Time	Ht.	Time	Ht.
	H.M.	Ft.	H.M.	Ft.	H.M.	Ft.	H.M.	Ft.
23	00.25	4.3	06.45	6.9	11.55	4.5	18.45	10.3
24	01.00	3.8	06.55	6.7	11.55	5.4	19.00	10.3
25	01.35	3.2	07.10	6.4	12.00	6.4	19.15	10.3
26	02.10	2.4	07.30	6.0	12.30	7.4	19.45	10.1
27	02.50	1.7	10.55	5.5	14.05	8.3	19.45	10.1

GORGE TEAM WINS

PRINCE GEORGE (CP) — Billie Bartley of Burnaby fired an 86 Sunday to win the Simon Fraser women's open golf tournament with a 36-hole total of 168, three shots ahead of Susan McCleary of Prince George. The Gorge Vale club from Victoria won the team competition.

DODGE "COLT"

MADE IN JAPAN!
BY MITSUBISHI

DODGE COLT 3-DOOR COUPE

DODGE COLT 3-DOOR HARDTOP

DODGE COLT 4-DOOR SEDAN

DODGE COLT 4-DOOR STATION WAGON

DODGE COLT
Japanese Craftsmanship

See it at:
NATIONAL CHRYSLER DODGE
Both Sides of the 800 Block Yates
Phone 384-8174

RENO
DONNER PASS, SACRAMENTO VALLEY, Calif., Etc.
8 Days, Not 7 Days
Low Summer Rates
$106.50
10% Discount to Family and Small Groups
Aug. 31 to Sept. 7

Incl. $30 coupons for cash, meals, drinks, slots, etc. Please Note: All our tours leave Victoria and return to Victoria by air conditioned and rest-room equipped new charter bus. No transferring to other buses, etc., thus eliminating many inconveniences. ROUTE: Victoria to Eugene, Ore.; Willamette Pass to Reno shopping 4 nights. Also sight-seeing tours of Virginia City, Carson City, Lake Tahoe. Returning a different route, via Sierra Nevada Mtns. Over the famed Donner Pass — stopping at Sacramento to visit historical Sutter's Fort and then 138 miles through the Sacramento Valley, passing many rice and cotton fields, olive groves, etc. Then over Mt. Shasta, Siskou Mtns. to Tacoma. PLEASE NOTE: Other tours go and return same route — we return all different routes. 14 seats left.

B.C. AND ALBERTA CANADIAN ROCKIES
Sept. 5 to 16
$195 Each Person

Tour Route: Victoria to Williams Lake, Cariboo Trail to Quesnel and day's visit at historical Barkerville, then to Prince George and South to Jasper via the new Hwy. 16 with stop at Jasper. To Edmonton 2 nights, to Calgary 2 nights, to Banff and Jasper via the ice fields in the heart of the Canadian Rockies, then over Yellowhead hwy. to Kamloops and through the Okanagan Valley in Harvest time to Penticton 2 nights.

SPECIAL NOTICE
On all tours — Please Note: Out-of-town patrons — we will pay your hotel extra day in Victoria and store your car at our expense. Write for FREE itineraries.

CAPITAL TOURS
611 Fort St., Victoria, B.C.
Phone 384-1432

HORSE AND BUGGY has been chosen by Progressive Conservative candidate John Ashton as a convenient and neighborly way to get around his Edmonton Ottewell riding during the current campaigning for the August 30 Alberta general election. (CP Wirephoto)

Grits Pick Leader

REGINA (CP) — The executive council of the Saskatchewan Liberal Association has called for a leadership convention to be held in Saskatoon either in late November or early December.

The Liberal caucus appointed D. G. Steuart, member of the legislature for Prince Albert West, interim leader last month following the death of former Premier W. Ross Thatcher.

The council also appointed an audit committee to report on the party's finances.

★ ★ ★

Party Politics Urged

WINNIPEG (CP) — Mayor Allan O'Brien of Halifax said Saturday the absence of party politics from most municipal jurisdictions is a major cause of the estrangement of many citizens from their local governments.

Mayor O'Brien told the New Democratic Party's first Greater Winnipeg municipal policy convention the absence of party politics means voters cannot throw out the administration in power and replace it with a party with a clearly-defined platform.

★ ★ ★

Plaque Unveiled

PORTAGE LA PRAIRIE, Man. (CP) — A plaque commemorating the late Arthur Meighen, who came here as a young lawyer and rose to become Canada's youngest prime minister, was unveiled here Sunday by his 91-year-old widow.

Before the unveiling, Mrs. Arthur Meighen of Toronto briefly told about 250 persons attending the ceremony: "Thank you for this honor you are paying my husband. I wish he was here to see it, and perhaps he is."

Montague BRIDGMAN Ltd.
China Crystal Gifts
811 GOVERNMENT ST. 385-0821

B.C. News Briefs

Oil Slick Found

FORT ST. JAMES (CP) — Charges were being considered after an oil slick was discovered last week on the remote salmon-spawning Tachie River in central British Columbia.

R. A. Crouter, manager of the southern operations branch of the department of fisheries said Saturday the oil came from a tugboat which dumped bilge oil near the outlet of Trembleur Lake.

He said the amount involved as probably less than 100 gallons, and there was no damage to fish or spawning grounds.

★ ★ ★

Brawlers Fined

QUESNEL (CP) — Four adults were fined $50 each Saturday on charges resulting from a brawl July 19. Three persons were hospitalized as a result of the fracas which involved knives, an axe and baseball bats.

★ ★ ★

PNE Opens

VANCOUVER (CP) — Raindrops kept falling on their heads, but the drizzle didn't dampen the dazzle of the Pacific National Exhibition's opening-day parade Saturday.

Vancouver Mayor Tom Campbell and Attorney-General Les Peterson gave a political start to the 60th annual exhibition they rode in vintage cars near the head of the parade which marched through a mixture of sunshine and showers.

★ ★ ★

Rock Stops Train

PRINCE RUPERT (CP) — A CNR passenger train left the tracks Saturday after hitting a hole left by a monster boulder on the railway's northern route 16 miles east of here.

There were no serious injuries reported from the wreck. The nine-car train was westbound from Jasper, Alta.

A CNR spokesman said reports from the scene indicated a large boulder weighing an estimated 100 tons punched a hole in the line as the train approached a siding known as Sockeye.

PEARSON
3388 Douglas 383-2333
SELLS BOATS

Advertisement

Wrinkles

Exciting new 3-minute home method helps banish horrid age lines from forehead, around eyes and mouth. Helps firm up sagging skin under chin.

Now, any woman can look years younger in days—thanks to CEF, the wonderful discovery of European scientists. CEF (Cellular Expansion Factor) exclusive in 2nd Debut penetrates deep—makes skin "drink in" moisture to "plump up" age lines and wrinkles causing them to dim and fade away.

2nd Debut (with CEF) is greaseless. Use as a 2-minute application morning and night—then watch the amazing transformation in days. 2nd Debut (with CEF) is on sale at drug and department stores in two potencies . . . 2nd Debut with CEF-600 and double strength 2nd Debut with CEF-1200. Both are guaranteed or return for money back.

Lila Hamilton
Beauty Consultant

A Choice?

A funeral is a highly personal event but families experiencing bereavement are today often confused about the choice of service that is available to them. People have been misled to believe that there are only two choices available to them — a high cost funeral of dignity, or a low cost service in which disposition is made in the quickest way.

Traditional funeral directors take into account the individuality of people and serve this individuality by making a variety of services available at a wide price range. We do not believe as do some of the new "societies" that everyone is alike. At Hayward's Funeral Chapel, we invite you to come in for a personalized consultation at no cost. There is no society membership fee required to obtain the type of service you wish.

Hayward's
FUNERAL CHAPEL

Alfred W. Francis
Owner - Manager

Carrying on a tradition that has been a part of the community since 1867

734 Broughton St. 386-3505

VILLA'S GUIDE TO WINING AND DINING.

The proper wine can make dining more convivial and enjoyable. Here's how and when to serve the various types of Villa Wine.

Villa Royale White Table Wine. Villa Royale Sauternes. Villa Mellow White Dinner Wine. Ideal with all types of fish, fowl, pork and white meats. Serve slightly chilled.

Villa Crackling White. Chill thoroughly and enjoy with seafood dishes, pork and all white meats.

Villa Royale Still Rosé. Villa Pink Pearl Dinner Wine. Serve slightly chilled with turkey, baked salmon, wild fowl and salads.

Villa Royale Claret. Villa Red Dry Dinner Wine. Villa Royale Red Table Wine. Villa Ruby Red Dinner Wine. These are the wines for game, red meats and spaghetti dishes. Serve at room temperature.

Villa Crackling Rosé. Villa Crackling Cold Duck. Serve chilled on any and all occasions.

Villa Medium Dry Sherry. Villa Royale Cream Sherry. Delightful before or after a luncheon or dinner. Serve at room temperature.

Villa Rich Port. Villa Royale Cream Port. Serve at room temperature with cheese, nuts or dessert.

This advertisement is not published or displayed by the Liquor Control Board or by the Government of British Columbia.

SIMPSONS-SEARS

Daisyfresh

pretty little shapers give just right control for carefree teens.

Stretch Antron Tricot in a dainty set.

a—All stretch Teen Bra has narrow stretch straps. Fits A, B, C; 30-36. Skintone. Ea. 2.50

b—Matching Pantie. S. M. L. Pr. 3.00

Flower Splashed Stretch Lace

A delightful set in White sprinkled with Tangerine, Blue or Lime flowers.

c—Bra. Fits A, B, C; 32-36. Ea. 3.00

d—Matching Bikini Pantie. S.M.L. Pr. 3.00

Gentle Teen Bras in Nylon Tricot

e—Bra has light fiberfill lining, adjustable rigid straps. AA: 30-34; A: 32-36; B: 32-36. White. Ea. 3.00

f—Comfortable woven Bra has adjustable straps. AA: 30-34; A: 32-34; B:32-36. White. Ea. 2.50

g—Dainty Bra with adjustable straps comes in White and Skintone. AA: 32-34; A: 32-36; B: 32-36. Ea. 2.00

Enter This Contest
Win A Famous Name Garment

Simply fill out an entry form available from all Simpsons-Sears lingerie departments (there is no obligation to purchase in order to obtain entry form). Each day (Aug. 23-28) an entry form will be drawn. The person whose name appears on this form will, upon correctly answering a skill-testing question, be able to choose, free of charge, a garment by Daisy Fresh, Gobbie or Sarong.

Simpsons-Sears: Intimate Apparel (18)

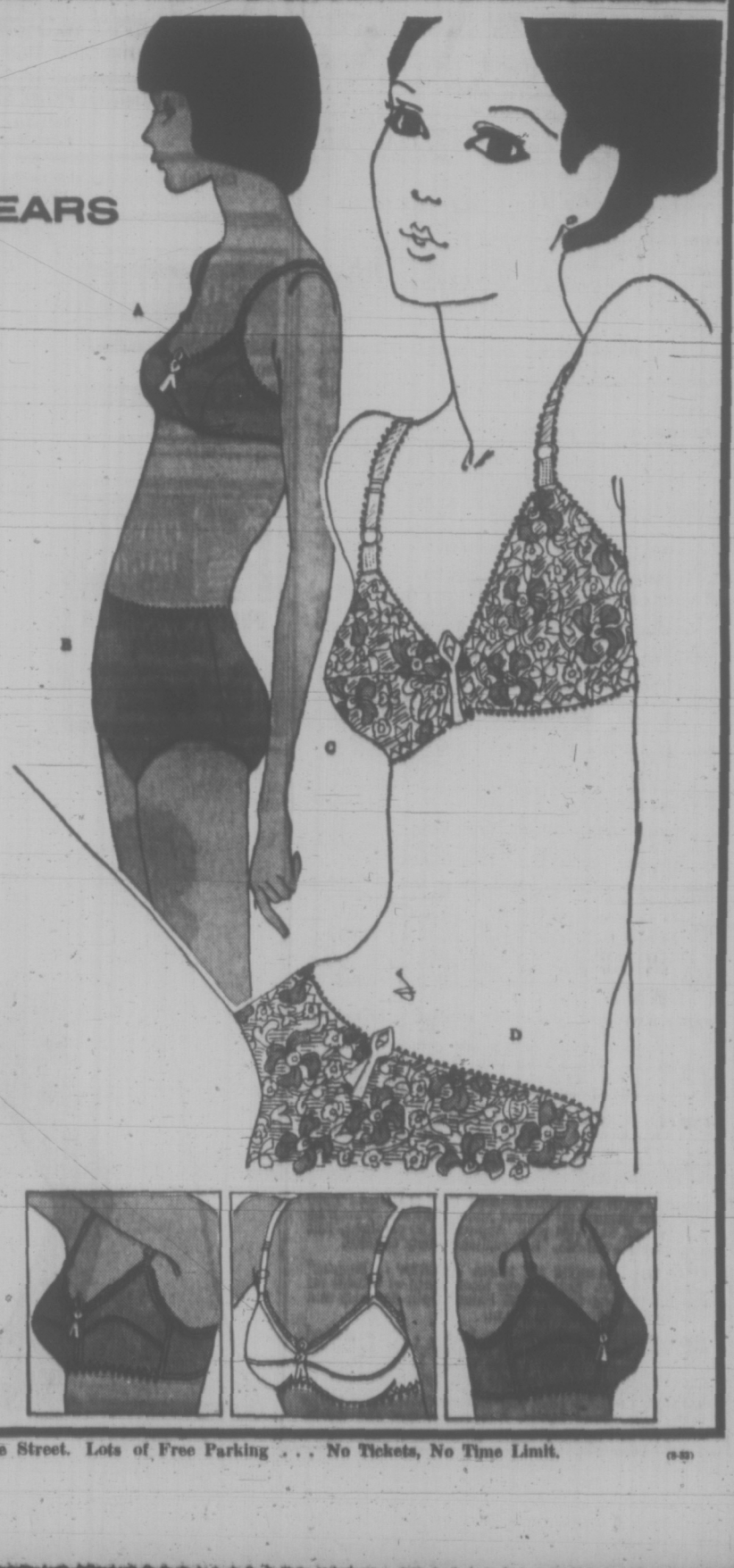

Simpsons-Sears, Hillside: 3190 Shelbourne Street. Lots of Free Parking . . . No Tickets, No Time Limit.

Misfortune Related to Life Changes

By TOM WILLIAMS

VANCOUVER (CP) — Dr. Thomas Holmes quit driving on the freeway because his score of life-change points was too high.

He gave up skiing too. Same reason.

Life-change points?

It's a method Dr. Holmes — a psychiatry professor at the University of Washington at Seattle — has worked out to measure how much we have to change to handle the events in our lives.

And he says 20 years of research shows that we'd all better start measuring if we know what's good for us.

Events Rated

"It's a statistical fact," he said in an interview here. "The more change you have in your life in a given period, the more likely you are to get sick or injured in the near future."

Dr. Holmes, 52, is a native of North Carolina where he took his medical degree, specializing in internal medicine. He moved to Seattle in 1949 and became qualified as a psychiatrist.

He's serious when he talks about his "social readjustment rating scale."

It's an index that lists 42 kinds of events covering virtually every kind of change that happens to people. It assigns each an impact value ranging from 100 points for the death of a spouse to 11 for minor scrapes with the law such as traffic tickets.

Snowball Effect

In between are ranked divorce (73 points), a jail sentence (63), marriage (50), being fired (47), a big mortgage loan (31), in-law trouble (29), an outstanding personal achievement (28), change in residence (20), and vacation (13).

Studies have applied the scale to thousands of people in several countries and in widely varied social, economic and cultural situations. They showed that eight of 10 who had enough change in their lives in a year to run up 300 points fell victim to illness or accident within the next two years.

And the effect snowballs as the change involved in coping with the new illness adds to the toll.

"So if you have more than 300 points and get sick, the probability is that you'll get a serious depression, a kidney stone or a heart attack, rather than something simple like laryngitis."

Risk Avoidable

That's why Dr. Holmes took steps a while ago when he saw his own points total creeping up around 300.

"Skiing and driving on the freeway were things I could easily avoid where the risk of injury was high."

This preventive aspect is his main concern.

As a scientist, he isn't ready yet to say that change causes illness. But the studies have shown a powerful relationship between the two.

And just knowing that change has a strong bearing on the state of your health can be a help in avoiding illness, he contends.

Sit Down and Think

He sees it working like this:

"Say a person has accumulated 200 points and recognizes that he's getting into the high-risk area. I suggest he sit down and think about the events that added up to the 200 points.

"This tends to provoke insight. You tend to take an inventory of what the events were all about and why they were important to you.

"And once your brain goes through this kind of process, it gets reprogrammed and it makes your behavior change."

On the other hand, you can try to keep your points total down by avoiding changes you know will have a big impact on your life.

Statistical Index

He emphasizes it's the importance of the event — not the social desirability — that determines the impact it has on a person.

"It's the amount of change the event brings in your life."

Which prompts him to offer a word of caution about applying his scale.

You have to remember, he says, that this is a statistically-derived index. It represents the mean or average of values given the different kinds of events by the thousands of people surveyed.

Although there was almost complete agreement on the scale among such widely different groups as suburbanites in the United States, aboriginal natives on a Pacific island and French-speaking Swiss railway commuters, there is room for individual differences.

Hole-in-One For 15-Year-Old

Bob Tarbuck has found his magic wand.

The Cedar Hill Golf Club shot-maker, only 15, used a No. 9 iron to score a hole-in-one on the 125-yard sixth hole on Thursday.

Tarbuck, a golfer just 18 months, was playing with Kerry Davies. Tarbuck was 77 for the 18.

ENTERTAINMENT GUIDE

FOLLOW THIS VICTORIA

BUTCHART GARDENS. REGARDED AS ONE OF THE WORLD'S LOVELIEST ATTRACTIONS. ROMANTIC NIGHT LIGHTING . . . SMASHING STAGE ENTERTAINMENT . . . FLORAL RESTAURANT . . . BEGONIA BOWER . . . SHOW GREENHOUSE . . . FASCINATING SEED AND GIFT SHOP. OPEN EVERY DAY 9 A.M. to 11 P.M. Most sightseeing tours will take you during the day and for the night lighting and evening shows. Lots of free parking for cars, trailers and campers while visiting the Gardens.

FRIENDS ARRIVING? Take them to see these lovely gardens. One of the nicest and most appreciated ways to entertain.

KEPT CONTINUALLY AT A PEAK OF PERFECTION. New plantings, arrangements, fresh blooms—every week presents a new and excitingly different Butchart Gardens. Ever changing, always lovely!

DEVELOPED FROM AN ABANDONED CEMENT QUARRY over 66 years ago, they are now considered one of the world's most outstanding attractions. Embracing 30 acres, actually six different gardens—fabulous Sunken, Lake Garden featuring the Ross Fountains, English Rose, quaint Japanese, stately Italian and the great Stage Show Garden.

BUTCHART GARDENS ROMANTIC NIGHT LIGHTING. Every evening, dusk till 11 p.m. Entire thirty acres transformed into a fairyland of indescribable beauty, featuring the fabulous Sunken Garden and the spectacular Ross Fountains in their colorful "Ballet to the Stars" (continuous performances). These alone are worth the price of admission.

BUTCHART GARDENS FLORAL RESTAURANT. Open every day 11 a.m. to 7:30 p.m.

BUTCHART GARDENS SPARKLING ENTERTAINMENT. Staged in the midst of incredible beauty . . . highlights the summer entertainment season in Victoria. Every day or evening to September 5th.

MONDAYS: 8:30 p.m. "NICE 'n EASY"—Variety musical entertainment featuring Marge Bridgeman, Murray McAlpine, John Crago, Betty Winter, Gini Lefever, Christopher Ross, Dougal Fraser and the humorous and talented "Butchart Buskers." Also "The Butchart Gardeners" 1:30 to 3:30 p.m.

TUESDAYS: 8:30 p.m. "NICE 'n EASY"—Variety musical entertainment featuring vocalists John Dunbar, Marge Bridgeman, John Crago, Betty Winter and Gini Lefever, plus "The Butchart Buskers." Also "The Butchart Gardeners 1:30 to 3:30 p.m., and the "Zingari" Puppets at 7:00 and 7:45 p.m.

WEDNESDAYS: Same program as Monday.

THURSDAYS: 8:30 p.m. "Scottish and Variety Night." Colorful Scottish Stage Show and Tattoo. Thrill to the Pipes and Drums of the Canadian Scottish Regiment (Princess Mary's) as they march on our stage and parade in the great Stage Show Garden. Plus Victoria Girls Drill Corps, the Adeline Duncan dancers and other entertainment starring John Dunbar, baritone. Also "The Butchart Gardeners" 1:30 to 3:30 p.m., and the "Zingari" Puppets at 7:00 and 7:45 p.m.

FRIDAYS: Same program as Monday.

SATURDAYS: 1 to 3 p.m. "The Butchart Buskers" (a zany Dixieland band of 6 entertaining and talented musicians). Also "The Heron Family Humanettes" 3:30 and 4:30 p.m., and the "Zingari" Puppets 7:00 and 8:00 p.m. At approximately 8:30 to 9:30 p.m. the color film "Helicopter Canada" or "Mountains to the Sea".

SUNDAYS: 1 to 3 p.m. "The Butchart Buskers" (a zany Dixieland band of 6 entertaining and talented musicians). Also the "Grace Tuckey Puppets 3:30 and 4:30 p.m., and "The Heron Family Humanettes" 7:00 and 8:00 p.m. At approximately 8:30 to 9:30 p.m. the color film "Helicopter Canada" or "Mountains to the Sea".

THE "PRINCE ALBERT" COLLECTION OF MINIATURES. NEW, EXCITING AND COLOURFUL! WITH OVER 10,000 EXHIBITS TO SEE. SCENES FROM ALL AGES FOR ALL AGES.

—SEE THE ENCHANTED DOLL HOUSE, the world's largest, over 35 rooms in perfect miniature, reliving life of a royal residence in 1871.

—SEE "OLDE LONDON TOWNE," London in the 17th century, including London Bridge, River Thames, etc. Over 130 square feet of perfect replica.

—SEE "THE FIELDS OF GLORY," exciting military and historical dioramas from early medieval; "The War of Roses," thru to "Waterloo," Civil War, Custer's Last Stand, Queen's Review and many other fascinating displays that will hold and entrance you. A "must" for the shutter bug. To everybody, give yourselves time! Empress Hotel, Humboldt Street entrance, open every day 9 a.m. to 10 p.m. Phon 385-9731.

UNDERSEA GARDENS — WHERE YOU ACTUALLY DESCEND BENEATH THE SEA! Through crystal clear water see the beautiful ANEMONES, the FLOWERS of the SEA, GIANT OCTOPUS, STURGEON, WOLF EELS and playful SEALS. SEE the LARGEST collection of SALMON in the PACIFIC NORTHWEST. WATCH the AMAZING UNDERWATER SHOW in the WORLD'S ONLY UNDERSEA THEATRE where the creatures of the deep perform under the direction of the SCUBA DIVERS and the pretty AQUAMAIDS. UNDERSEA GARDENS IN THE INNER HARBOUR, OPPOSITE THE PARLIAMENT BUILDINGS, OPEN DAILY 9 A.M. TO 10 P.M. PHONE 382-5717.

SEALAND OF THE PACIFIC—A must in Victoria—Don't miss it! CANADA'S LARGEST OCEANARIUM, LOCATED AT OAK BAY MARINA ON VICTORIA'S SCENIC MARINE DRIVE. Continuous shows daily from 10 a.m. to 10 p.m. with spectacular night lighting. SEE "CHIMO" THE WORLD'S ONLY WHITE KILLER WHALE AND HER MATE "HAIDA", SEALAND'S STAR PERFORMER. Wander through the underwater grottos and view thousands of sea creatures including seals, sea lions, giant octopus, wolf eels, salmon and acrobatic sea birds. AN ADVENTURE THE WHOLE FAMILY WILL ENJOY.

CLASSIC CAR MUSEUM —Fun for the Whole Family. One of the most spectacular Exhibitions of Classic cars in Canada. See: 120 year old Concord Stage Coach, Royal Tour cars. Vintage: Packards, Fords, Chryslers, Buicks, Rolls-Royce, Lincolns, Cadillacs. Also displayed in wax — Figures of the period: the Royal Family, Heads of State, Henry Ford, Clark Gable, Jean Harlow, Will Rogers, W. C. Fields, Churchill, Humphrey Bogart. 813 Douglas St. (at Humboldt behind the Empress Hotel) Open all week — 9 a.m. to 11 p.m.

THE RENOWNED AND UNIQUE FOREST MUSEUM—TRANS CANADA HIGHWAY, 1 MILE NORTH OF DUNCAN. YOU CAN RIDE A GENUINE STEAM TRAIN AROUND THE 40 ACRES OF LAKESHORE PARKLAND, AND THEN STROLL AND AMBLE AMONG THE OUTDOOR AND INDOOR EXHIBITS OF HISTORIC MACHINES, VEHICLES AND EQUIPMENT. FUN FOR THE WHOLE FAMILY. ADULTS, $1.00; CHILDREN OVER 6, 50c. OPEN DAILY, 10 - 5:30 P.M.

ROYAL LONDON WAX MUSEUM — SEE CANADA'S WORLD FAMOUS WAX MUSEUM. NEW LOCATION AT INNER HARBOUR OPPOSITE PARLIAMENT BUILDINGS. OVER 10,000 SQ. FT. OF DISPLAY — 130 JOSEPHINE TUSSAUD LIFE SIZE WAX FIGURES DIRECT FROM LONDON, ENGLAND. 45 NEW SCENES. ENTERTAINMENT FOR THE WHOLE FAMILY. OPEN DAILY 9 A.M. TO 10 P.M., INCLUDING SUNDAYS. PHONE 388-4461.

FABLE COTTAGE, a storybook creation to be enjoyed by every member of your family! One of the world's most beautiful homes, in spacious gardens on lovely Cordova Bay. Please bring your camera to record the beauties of this architectural wonder. Open 9:30 a.m. 'til dark. 5187 Cordova Bay Road, Scenic Marine Drive.

THE OLD FORGE—Dining and dancing six nights a week till 2 a.m. at one of Canada's largest and most luxurious nite clubs. Enjoy the exciting music of the fabulous Brothers Forbes, Strathcona Hotel, Douglas at Courtney St., Phone 383-9913.

FISHING FOR EVERYONE—OAK BAY MARINA. Deep sea sports fishing, 61' cruiser Mv. Lakewood. Two trips daily 9 a.m. and 1:30 p.m. Approx. $1.35 per hour, bait free, tackle available. Reservations phone 598-3366.

VISIT THE MARKET ST. FLEA MARKET — Students' self-help project. Located one block North of Hillside off Douglas St. next to Empress Paint. Open Saturday and Sunday from 10 a.m. 'til 5 p.m.

THE PAINT CELLAR—They're back . . . The Musical Ride for a return engagement in Victoria's popular Paint Cellar. Located in the Lower Lobby of The Empress Hotel, there is dancing nightly until 2:00 a.m.

SALMON FISHING (Oak Bay Salmon Charters) — Large boats, experienced guides, free coffee, bait and tackle. Phone 598-3366 or 592-4164.

Jerry Gosley's Famous SMILE SHOW — LAST WEEK!
BRITISH MUSIC HALL
Oak Bay Auditorium Nightly 8:15 p.m.
2101 Cadboro Bay Rd.
Fun for the Family Phone 592-4913 after 1 p.m.
RUN ENDS SATURDAY

THE DUKES
OPEN DAILY
House of Good Dining
4558 Cordova Bay Road
Overlooking the sea on scenic Route 3
One block from Mount Douglas Park
Dine and Dance
House Specialty: PRIME RIB OF BEEF
Yorkshire Pudding
Fillet Mignon
Catering to weddings, club meetings, staff parties.
Reservations — Phone 658-8922

ESQUIMALT SPORTS CENTRE
TONIGHT
ROLLER SKATING
8:00 p.m.

CRYSTAL GARDEN
PUBLIC SWIMMING TUESDAY
12:00 - 1:00—Adults Only
1:15 - 5:00—Public
7:00 - 9:00—Public

Victoria Fair 71
SUMMER THEATRE ON STAGE
ROOM SERVICE
Robust comedy of the 30's
Laughter for all ages
TONIGHT and ONLY 3 MORE PERFORMANCES
McPherson Playhouse - 8 p.m.
Tickets just $3.00, $3.00, $4.00
from McPherson Playhouse or Eaton's Box Office
Special rates for Students and Senior Citizens
386-6121 382-7141

Oak Bay Beach Hotel
Victoria's Only Seaside Hotel
Enjoy Our
TUDOR DINING LOUNGE
Overlooking the Colorful Gardens and Ocean

Luncheon—12 Noon to 2; Dinner, 5:30 to 9
Phone 598-4556 for Reservations
1175 BEACH DRIVE

The Swingingest Night Spot In Town
is located in the
EMPRESS HOTEL
It's Called
THE PAINT CELLAR
AND IT'S FUN
Join the boys in the band each evening (except Sunday).
They'll be there at 9 p.m. — you don't have to leave 'til 2 a.m.
Dancing to
"THE MUSICAL RIDE"
BY THE WAY, EACH MONDAY AND WEDNESDAY EVENING IS LADIES NIGHT.
THE PAINT CELLAR
LOWER LOBBY, THE EMPRESS

A feature of PNE Star Spectacular THIS THURSDAY
THE TOM JONES SHOW
starring **TOM JONES**
Musical Director JOHNNY SPENCE
with comedy star PAT HENRY, THE BLOSSOMS,
an exciting vocal trio and a 30-piece orchestra
THE JEEF STURGES UNIVERSE
AUG. 26 at 8 P.M., PACIFIC COLISEUM
$7.50, $6.50, $5.50 plus UNE grounds entry. Tickets at Vancouver Ticket Centre, 630 Hamilton St., 683-3255, and its outlets. Ask about package deals.
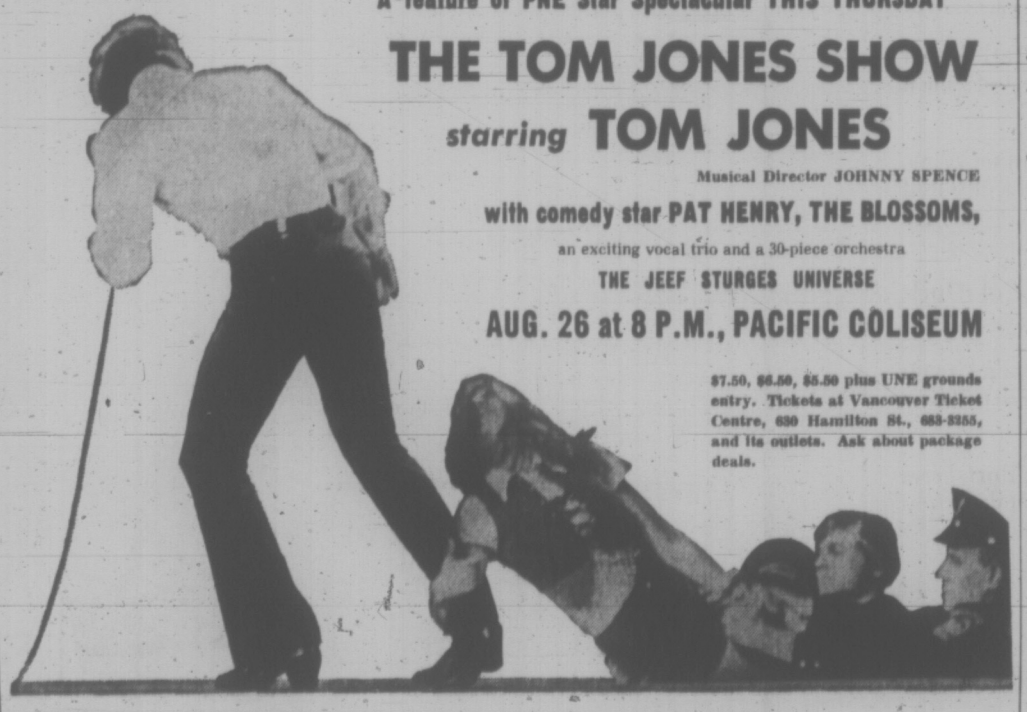

"A SUPER-THRILLER! Be sure to see it from the beginning!" —Gene Shalit, NBC-TV
Sidney Glazier presents
ADULT **the night visitor**
HELD OVER
TWO SHOWS NIGHTLY 7 P.M. & 9 P.M.
Fox CINEMA
QUADRA AT HILLSIDE - 383-3378

GEM Theatre Sidney
A MIKE NICHOLS FILM
ALAN ARKIN in
CATCH-22
BASED ON THE NOVEL BY JOSEPH HELLER
TONIGHT
At 7:45 p.m.

For Want Ads—
386-2121

PAUL NEWMAN
ROBERT REDFORD
KATHARINE ROSS in
BUTCH CASSIDY AND THE SUNDANCE KID
HURRY! It's Going Out of Service
A GEORGE ROY HILL-PAUL MONASH PRODUCTION
CoStarring STROTHER MARTIN JEFF COREY HENRY JONES
Not That It Matters, But Most Of It Is True
Evenings 7 and 9 p.m.
Closed Sundays
Sat. Matinee Only at 2:00 p.m.
EVENINGS: Adults 1.50, Students 1.00, G.A. Members .75, Children .50
MATINEE: Adults 1.25, Students .75, G.A. Members .50, Children .50
OAK BAY 2184 OAK BAY AVE 598-2212

TWO OF THE BEST PICTURES IN YEARS . . . Bill Thomas, Daily Colonist.
Elvira Madigan
"Perhaps the most beautiful movie in history."
—Brendan Gill
The New Yorker

— PLUS —
D.H. Lawrence's
THE VIRGIN AND THE GYPSY
EVENINGS MADIGAN AT 7:00 and 10:14 GYPSY AT 8:37
Coronet
836 Yates St.
383-6414

Adult Entertainment
Warning — "A lot of swearing" — B.C. Director
In everyone's life there's a SUMMER OF '42
JENNIFER O'NEILL • GARY GRIMES
ODEON 1
780 YATES STREET
383-6513
Doors 6:30 p.m.
Shows 7:00 - 9:00

TWO LANE BLACKTOP
JAMES TAYLOR — WARREN OATS
ODEON 2
780 YATES STREET
383-6513
ADULT ENTERTAINMENT
Warning — "Some Course Language" — B.C. Director
Doors 1:00 p.m.
Shows 1:05, 3:00, 5:00, 7:00, 9:00

Doors 6:30 p.m.
Shows 7:00 - 9:00
THE SEVEN MINUTES
HAIDA
808 YATES STREET
383-4378
WARNING
This Fictitious Story of a Best Seller Contains Some Nudity and Course Language—B.C. Director

MOVIE GUIDE
famous players theatres famous players theatres famous players theatres famous players theatres

BREATHTAKING THRILLS AT 200 M.P.H.
STEVE McQUEEN
"LE MANS"
ROYAL
805 BROUGHTON—383-6711
Daily at 1:05, 3:05, 5:05, 7:05, 9:10
Last Comp. Show 8:55
Golden Age 50c to 5 p.m., Children 50c

FOR ALL THE WORLD TO ENJOY!
Walt Disney's ALL-CARTOON FEATURE
Pinocchio
TECHNICOLOR®
Extra! Disney's "Blue Men of Morocco"
CAPITOL
805 YATES—384-6811
Doors 6:30 p.m., Feature at 7:15 - 9:30 p.m.
Last Complete Show 9 p.m.

For The Laff-Of-Your-Life!
Walter Matthau
Elaine May
"A New Leaf"
Co-starring
Jack Weston George Rose James Coco
AND William Redfield Produced by Joe Manduke
PLUS—A Thrilling Action Packed Adventure
"THE DESERTER" in color
WARNING—"Frequent Rough Language" B.C. Director
TILLICUM Drive-In
BURNSIDE AT TILLICUM—382-7531
Gates 8:30 p.m.
Show at Dusk

Every SUNDAY — 10 a.m. to 5 p.m.
"SWAP and SHOP"
TILLICUM DRIVE-IN — 382-7531

MIDDLE-CLASS ANIMALS

MARMADUKE

"C'mon now. . .this bathtub isn't big enough for both of us!"

THE FAMILY CIRCUS

"What are their names?"

PEANUTS

WIZARD OF ID

APARTMENT 3-G

MISS PEACH

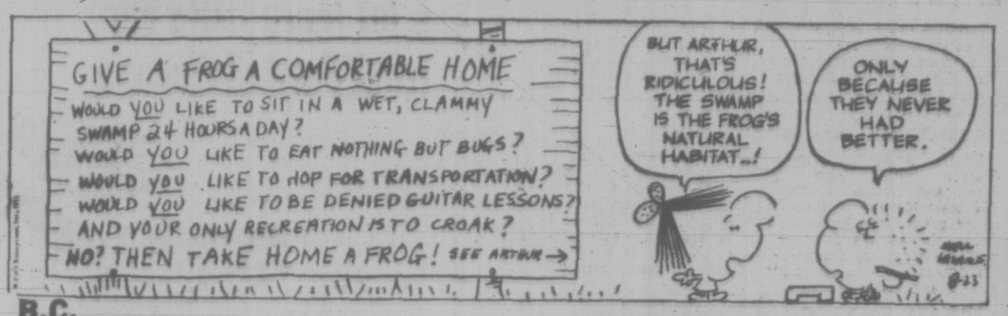

B.C.

EB AND FLO

BROOM-HILDA

SNOJOE

MARK TRAIL

NANCY

HOME GARDEN

Advance Planning Pays

By HILDA BEASTALL

The hardy bulbs which will bloom in some gardens by the end of this month do so because they have been planned for in advance. Fall flowering colchicums, sternbergias, nerines, amaryllises, and crocuses are among the loveliest of plants in color, shape and habit, yet tperhaps half of their charm is due to their unexpectedly appearing from late August and on through fall.

Hilda

Unexpected that is, because once the bulbs are planted they need little care in later years, their leaves are mostly dying down in early summer and only re-appearing in late winter and early spring.

Thus the flower stems of these fall-blooming outdoor bulbs come up through the soil without benefit of leaves. (The exception is sternbergia, whose leaves begin at the same time). The flowers rise, Phoenix-like, from the dry fall soil.

Because of this habit, the bulbs need to be planted where a minimum of artificial watering reaches them during their dormant summer period.

For winter, the soil needs to be readily drained if heavy rains occur, yet sufficient humus must be present to hold moisture during the leafing time of food production.

Gardeners who plan for artistic effects in their gardens prefer to have dark green foliage on background plants for *these naked-stemmed fall beauties.*

Taking all these points into consideration, a good place for them is in designated pockets of prepared soil at the front edges of shrub beds, where a fair amount of fall sunshine will be available.

The flowers of all these plants should be close enough to paths for full enjoyment of their beauty. They are not like a bed of petunias, or geraniums, to be grown in masses for impact of color at a distance.

Rather they seem an antidote to the excesses of the summer garden. Their beauty is quieter, more retiring, though no less perfect.

A gardener will rarely buy these bulbs by the hundred, yet in an initial purchase of a dozen or two will increase into delightful colonies in a few years.

First to appear are the fall crocus speciousus in mauve and white, then rich pink amaryllis belladona, followed by golden sternbergia lutea, then lastly the richly colored nerine bowdeni.

The lavender pink colchicum autumnalis and other colchicum species, cover practically this whole period from the last week of August throughout September into early October.

If you don't already have them planted, see what your local bulb grower can do for you, or leave an order for next year.

KARPIN ON BRIDGE

By FRED KARPIN

A famous hunter was telling of his adventures in India. "I recall the time," he said, "When I was stalking a tiger. After a few hours, I found myself on a narrow mountain path. On each side of me there was nothing but a sheer ascent of rock. Suddenly, about 100 feet behind me, I espied a tiger eyeing me.

"I ran up the path. The tiger followed. I ran faster. So did the tiger. After ten minutes, I came to a dead end: a mountain in front of me, and a mountain on each side of me. I was cornered."

"What did you do?" one of his audience asked anxiously.

"What could I do?" The hunter replied. "Nothing, of course. The tiger ate me."

By analogy, at the bridge table, one's demise sometimes comes about from circumstances beyond his control. Today's deal is a case in point. North-South vulnerable. North deals.

NORTH
♠ J 8
♡ 9 6 5 3
◇ K 10 7
♣ A K Q 10

WEST	EAST
♠ 7 5 2	♠ 4
♡ -	♡ K Q J 10 8 7 4
◇ Q J 9 6 3	◇ A 8 5 2
♣ 8 6 5 4 2	♣ 3

SOUTH
♠ A K Q 10 9 6 3
♡ A 2
◇ 4
♣ J 9 7

The bidding:

North	East	South	West
1 ♠	4 ♡	4 NT	Pass
5 ◇	Pass	6 ♠	Pass
Pass	Pass		

Opening lead: Queen of ◇.

South's four notrump bid (Blackwood) was a bit on the aggressive side, but he felt that East's preemptive bid was an attempt by the latter to prevent North-South from getting to a slam. So, probably goaded into positive action, South drove on to the slam.

West opened the diamond queen, upon which dummy followed with the seven-spot. East promptly overtook the queen with his ace, and played back the king of hearts. South covered this with his ace and West ruffed, for the setting trick. It is apparent that if East had not overtaken his partner's diamond queen, declarer would have discarded his losing heart on one of dummy's top clubs.

East, of course, was the hero of the deal for his "squandering" of the ace to overtake partner's queen of diamonds. He knew that the queen would win the trick but he knew something else which was of more practical significance: that West was void of hearts!

From the East seat, there were two hearts not in evidence, the ace and the deuce. If West had possessed either of these cards, he surely would have led the suit (East having bid hearts). Thus, reasoned East, West's failure to have led a heart at trick one could have meant just one thing: his inability to have done so. Hence, West had to be void of hearts.

Students Need Homes

University of Victoria Alma Mater Society is looking for two Canadian families willing to take in two exchange students from Japan in September.

The two girls, Hiromi Inoue and Migumi Kawai of Tezukayama-Gakuin University in Osaka will spend several months here to absorb Canadian social and cultural life.

Families interested in such an arrangement should contact Greg Fraser at 477-1834.

Fun with Figures

By EARL HUNTER

Betty held up the tie. "Crazy colors," she said. "But I see you got a clip with it."

"That's right," Mom," Sam told her. "$4.44 for the two, and the tie cost four bucks more than the clip."

How much was the clip?.

(Answer tomorrow.)

Friday's answer: Local bulbs 74 cents each.

Mr. Hunter answers all queries: ideas welcomed.

'TIME OUT' THE RULE

TORONTO (UPI) — The days of finding a parking meter with some time left on it may be over. Toronto's parking authority is experimenting with a plastic shield which, when installed on a metre, camouglages any indication of remaining time.

While the new system may frustrate motorists, it should bring increased revenues for the city.

In one parking lot where shields are being tested the parking authority reports revenue has increased by 25 per cent.

CRYPTIC CROSSWORD

ANSWER TO FRIDAY'S PUZZLE

Across		Down	
1 Service flat	20 Thief	5 Frame	
9 Outings	22 Nears	6 Austere	
10 Aisle	23 Braille	7 Horse-racing	
11 Scala	24 Where are you	8 Selling free	14 Eyewash
12 Overeat	Down	16 Situate	
13 Reefer	2 Extra	17 Arabia	
15 Astern	3 Vantage	19 Poser	
18 Creeper	4 Custom	21 Igloo	

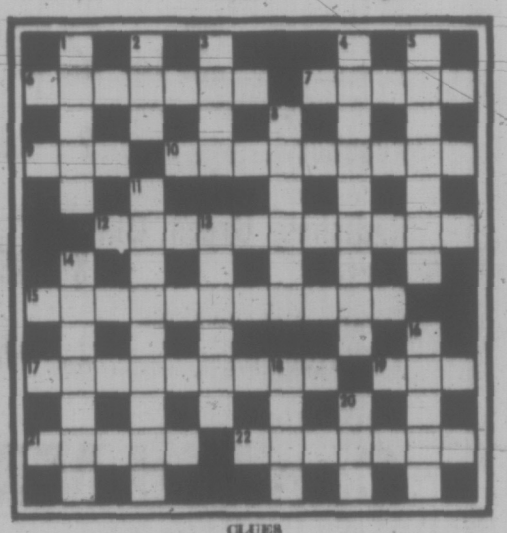

CLUES

Across

6 She lacks a partner for a card-game (3, 4)
7 Directed me inside to help (5)
9 Go backwards and forwards (3)
10 Sorry garment (4, 5)
12 A demoralizing conflict (3, 2, 6)
15 Whip out one's trading reserve? (5, 2, 4)
17 Essential employee in the security business? (3, 6)
19 This way for the fjords! (3)
21 Grim prospect for the yachtsman who can't catch his rival? (5)
22 Animals close to, perhaps, (7)

Down

1 Tree entitled to respect (5)
2 The little devil is simply without cunning (3)
3 Prima donna eager to make a return (4)
4 Tremulous with excitement, I'd return the call (9)
5 Somehow earn the cheer (7)
8 Hole at the front (6)
11 Skilled embroiderers do it — idle ones won't! (9)
13 Is sore about what basket-makers use? (6)
14 The ways in which setters vary (7)
16 Wines for some sportsmen (5)
18 Every one I teach has lost it (4)
20 Crafty insect (3)

SOLUTION TUESDAY

Jockeys Balk at Reduced Fees; Peterson Action Averts Strike

VANCOUVER (CP) — Tonight's thoroughbred racing at Exhibition Park will go on as scheduled following last-minute intervention in a jockey strike by attorney-general Les Peterson Saturday.

The British Columbia Jockey Club had announced earlier in the day that Monday's card was cancelled because the jockeys said they would refuse to ride for the reduced purses resulting from a provincial finance department ruling.

A government directive from the consumer tax branch to the Horsemen's Benevolent and Protective Association said the government bonus based on one per cent of the mutuel play should go exclusively to horses bred within the province.

The bonus — approved by an order-in-council in 1949 — had previously been paid to all winning horses regardless of birthplace.

Peterson said Saturday no decision on the situation would be made until the end of the racing season.

After an announcement that the jockeys would refuse to ride, he talked to director of racing Merv Peters.

Peters said the attorney-general told him "no decisive interpretation of the order-in-council will be made until the conclusion of the meeting (season) and that we will continue under the old system until then."

The situation blew up Friday—night when the Horsemen's Benevolent Association, the distributing agent for the bonus money, informed the jockey club that it wanted the bonus-for-B.C.-breds only to go into effect Monday.

Peters called the association's move "the most regressive step racing could possibly take" and said it would cause all purses to be "reduced by more than $300, reducing riding fees which are based on purse values."

He said an order-in-council June 16 by the attorney-general's department "supported the method of distribution as established over the past 22 years. The more recent directive issued by the provincial finance department is contrary to the interpretation of the attorney-general's department."

Reg Ellett, president of the B.C. Breeders Association, said the move would "certainly benefit the breeders in the area. It will increase the value of B.C. breds by 20 per cent and I think you'll see it reflected in our yearling sale. It will encourage breeders to buy better stock."

But Peters said: "What it amounts to is that B.C. breds running in your lowest $1,500 claimer will have more earning power than your $5,000 horse bred outside the province.

"It will stop anyone from bringing in horses from outside the province and it certainly is no incentive to breeding."

VANCOUVER RESULTS

First Race — $1,550, claiming, three-year-olds and up, one and one-sixteenth mile.
Apologue (J. Arnold) $8.30 $4.20 $2.80
Indian Painting (Gilbert) 14.00 4.50
Lord's Ranson (Frazier) 2.60
Quinella paid $85.80.
Also ran: War Canoe, Marvelen, Ace's Money, ellor Sioux, Flash Tartan, Arigato. Time 1:49 2-5.

Second Race — $1,700, allowance, two-year-olds, six furlongs.
New Governor (J. Arnold) $5.20 $3.30 $3.60
Keep Your Promise (Cuthbertson) 4.10 4.00
Decidedly D (K. Smith) 5.20
Also ran: Scotty George, Plenty of Fuel, Queen Maureen, Some Dancer, Venvoy, Double Regalia, Assyrian Cavalier. Time 1:13 4-5.

Third Race — $1,700, claiming, three-year-olds and up, one and one-sixteenth mile:
Magnum's Treasure (Inda) $5.70 $3.70 $2.90
Gail's Beauty (Dailey) 8.60 3.80
Kateminuk (McLeod) 5.80
Also ran: Neverawake, Canadian Blue, Major Ach, Peter's Pence Orbitana, Near Burns. Time 1:47 4-5.

Fourth Race — $1,550, claiming, three-year-olds and up, six and one-half furlongs:
Wolf Mountain (J. Arnold) $4.40 $3.50 $3.50
Fabulous Willie (R. Arnold) 4.40 3.50
Gallahad's Knight (Wall) 4.90
Exacta paid $23.30.
Also ran: Please A Crowd, Mo Peso, Prince Lamble, Ruilah World, Strong Talk, Sharp Tack II, Golden Fluff. Time 1:21.

more more more

Fifth Race — $1,900 claiming, three-year-olds and up, six and one-half furlongs:
Win Us Some (Cuthbertson) $5.80 $3.70 $2.70
Gemini Mac (Olguin) 4.60 3.10
Anita's Willy (McMahon) 3.20
Also ran: Sultan's Sabrina, B.C. Miss Top Story, Royal Jazz, Lancha. Time: 1:19 3-5.

Sixth Race — $1,550 claiming, three-year-olds and up, six and one-half furlongs:
Sara Sally (Brownell) $6.70 $5.20 $3.50
Sticky Thicket (J. Arnold) 9.60 5.00
Jetaway (Cuthbertson) 3.80
Also ran: Nowitka, Never Last, High Magi, Kelbo, Beau Bunnie, Finder's Fee, Beaudain. Time: 1:19 3-5.
Exacta: $147.50.

Seventh Race — $2,300 handicap, three-year-olds and up, one and one-sixteenth miles:
Dominguin II (Inda) 4.90 $3.20 $2.30
Mr. J. A. D (Cuthbertson) 4.70 2.80
Foreign Royalty (J. Arnold) 2.40
Also ran: Victory Court, Fore Allbhal, Saint Mungo. Time: 1:46 4-5.

Eighth Race — $5,150 handicap, three-year-olds and up, one and one-sixteenth miles:
Ionarium (Chabara) $5.50 $3.60 $3.10
Grand Bolero (Inda) 3.70 2.90
Ma Petite Juliet (Wall) 4.70
Also ran: Cougar Lea, King Import, Lockset, Alandian. Time: 1:45 3-5.

Ninth Race — $1,550 claiming, three-year-olds and up, one and one-sixteenth miles:
Northern Prince (J. Arnold) $9.70 $3.30 $3.00
Mix the Martini (Cuthbertson) 3.00 2.80
Convention Lea (Chabara) 4.40
Also ran: Pixaway, Man in Silk, Desperada, Torrid Tracy, Choice Lad, Chief Policy, Mini Charger. Time: 1:48 4-5.
Quinella paid $10.80.
Attendance 6226. Mutuel handle $293,574.

YOUR HEARING AID DOLLAR
SEE PAGE 35

Cowichan Junior Wins

CHEMAINUS — Laurie Peet of Cowichan Golf Club and Jill Smith of Uplands captured major honors here Saturday in the annual Mount Brenton junior golf tournament.

Peet, 15, defeated Wallace Grimmer of Campbell River by one stroke with a 27-hole score of 115. Peet was also eligible for the 15-and-under title, won by Dick Baker of Nanaimo. Baker downed Don Gowan of Qualicum on the second extra hole after both players finished with 18-hole scores of 79, two behind Peet.

The team prize went to Baker, Greg Brebber and Russell Mitchell with a total of 240. Cowichan's entry was eight strokes behind.

Miss Smith, the Vancouver Island junior women's champion from the Uplands course, won the girls' title with a 90. Runner-up was Colleen Biggs of Gorge Vale with 105.

Laurie Valleau, a 36-handicapper from Mount Brenton, won the girls' handicap award with a net tally of 82.

Bowling Triumph

Flo Carpenter and Ron Andrews captured the Dogwood Trophy mixed doubles competition on their home Lake Hill Bowling Club greens Saturday by defeating Flora Martin and John McMillan of Burnside, 19-12.

NEW CORTINA
a lot more little car from Ford of Europe

Check these standard features: 2000 cc German-built overhead cam engine, two-speed windshield wipers, rear window electric defroster, bumper guards, front power disc brakes, reclining seats with head restraints, adjustable front bucket seats, vinyl trim, loop pile carpeting, cigar lighter. Tunnel mounted package tray, lockable glove compartment and much, much more.

SEE AND TEST DRIVE TODAY
$2408 3-Door Sedan Del. Victoria
Cortina Car Centre
Formerly British Car Centre
YATES AT QUADRA 384-5555

Leafhill GALLERIES
August 25 - September 4 — 1971 Alberta Exhibition

O. N. GRANDMAISON: Oil paintings of the Rockies and the Foothills handled with the brilliant use of colour and light associated with this Internationally known Canadian Artist.

DAVID LLOYD FISHER: Watercolour technique with acrylic glazes. Mr. Fisher is well known in ALBERTA for his exquisite representations of Canadian wildlife. This will be his first showing in Victoria.

ROY LEADBEATER: A new selection of the imaginative bronzes by Roy Leadbeater, internationally appreciated Canadian Sculptor will complete this selection of current ALBERTA art.

EXHIBITION OPENS AT 7:30 p.m. on WEDNESDAY, AUGUST 25th
(Mr. Grandmaison will be at the gallery that evening)
CONTINUES UNTIL SEPTEMBER 4th
GALLERY HOURS FOR THIS EXHIBITION:
10:30 a.m. - 9 p.m. Weekdays except Saturday — Phone 384-1311

With a little pull,
you can enter the elite circle of Guinness drinkers

Try the Guinness experience today. Discover this famous old Irish brew with all its unique qualities. That rich, creamy, texture. That deep ruby colour. That subtle hint of bitterness. Try this brew that tastes like no other on earth. For a change.

This advertisement is not published or displayed by the Liquor Control Board or by the Government of British Columbia

Woodward's Summer Savers

MAPLE LEAF SWEET PICKLED
Cottage Rolls not smoked, vacuum packed lb. 69¢

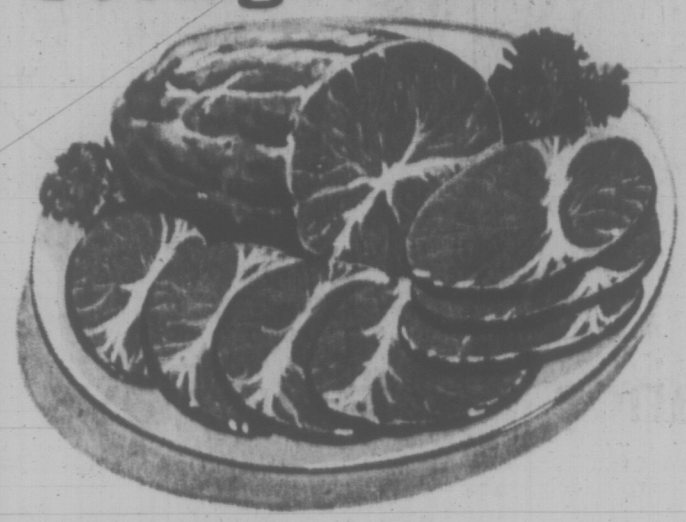

MINCED Shoulder Beef lb. 83¢
SMOKED Pork Jowls and Hocks lb. 35¢
Meat items available Aug. 24 only.

MAPLE LEAF NO. 1
Side Bacon vacuum packed lb. 79¢

Look for these Featured Items

WINDSOR ECONOMY PAK Wafer Biscuits 1 lb. 45¢
NABOB REGULAR OR FINE GRIND Coffee 1-lb. bag 89¢
KELLOGS—APPLE JACK Cereal 9-oz. pkt. 43¢
SUN RAY Baby Clams 10 fl. oz. tin 2 for 69¢
SCOPE Mouthwash 12 fl. oz. btl. 89¢
PEEK FREAN Biscuits Assorted varieties, 7-oz. pkts. 4 for 1.00
CHEF BOY AR DEE Dinners Beef a Roni, Lasagna, 15½-oz.; Spaghetti & Meatballs, Beef O Getti 15 fl. oz. 2 for 79¢
SHIRRIFF INSTANT Mashed Potatoes 12-oz. pkt. 49¢

FRANCO AMERICAN Beef Gravy 10 fl. oz. tin 2 for 39¢
KRAFT PURE ORANGE or 3 FRUIT Marmalade 9 fl. oz. jar 2 for 49¢
CHRISTIES GRAHAM Wafers 13½-oz. pkt. 39¢
CHRISTIES GRAHAM Crumbs 14-oz. pkt. 39¢
HEINZ Relishes Sweet, Hamburger, Hot Dog Cucumber, Piccalli, 12 fl. oz. jar 3 for 1.00
MELOGRAIN Wheat Puffs 12 pint 19¢
WOODWARD'S Skim Milk Powder 5-lb. bag 1.99
FLEECY Fabric Softener 64 fl. oz. bottle 83¢

CANADA NO. 1 Cucumbers White Spine 2 for 29¢

OKANAGAN DOMESTIC GRADE Peaches Red Haven 2 lbs. 49¢
B.C. GROWN Radishes, Green Onions, Parsley 3 for 25¢
CANADA No. 1 IMPORTED Tomatoes Excellent for Salads, 2 lbs. 45¢
CARNATION Canned Milk 15 fl. oz. tin 6 for 99¢
WOODWARD'S SOFT Margarine 1-lb. tub 4 for 79¢
WOODWARD'S MILLIONAIRE Spice Cake each 43¢

Grocery and Dairy Items available August 24th to Aug. 28th.
Produce and Bakery Items available August 24 only.
Personal Shopping Only. We Reserve the right to Limit Quantities

Victoria Daily Times

VICTORA, B.C., MONDAY, AUGUST 23, 1971 —PAGE 23

Third Section
Pages 23-36

NAKED PRISONERS are handcuffed and forced to lie on the lawn outside the adjustment centre as the search goes on for hidden weapons after an escape attempt Saturday at San Quentin prison. Guards stand watch over the prostrate criminals Three guards and three prisoners were slain in the unsuccessful prison break. (AP Wirephoto)

SAN QUENTIN'S 'BLOODIEST DAY'

Lawyer Sought for Questioning

SAN QUENTIN, Calif. (AP) The San Francisco Chronicle reported today that an Oakland lawyer is being sought for questioning after Saturday's bloody breakout try at San Quentin prison in which Soledad Brother George Jackson and five others died.

The paper said prison authorities identified him as Stephen Mitchell Bingham, 29, and said he was the lawyer who visited Jackson Saturday afternoon.

The Chronicle said Bingham is a grandson of the late Hiram Bingham who served as Connecticut governor and U.S. senator before his death in 1956.

Bingham, a University of California at Berkeley law school graduate, joined an Oakland law firm in private practice last year, the paper said.

The Chronicle said prison authorities reported that Jackson, minutes after leaving Bingham in the visiting room, produced a nine-millimetre pistol and launched his abortive escape attempt.

WAS SEARCHED

The paper quoted prison sources as saying:

"We know he (Jackson) was clean when he entered the visiting room—he underwent a skin search—and that on leaving he was not out of the sight of his guards.

"And he was hot—he had a gun—when the guards were about to search him again."

Prison officials say they now believe a San Quentin guard's concerned curosity may have triggered Jackson into starting the escape try earlier than he and fellow convicts had planned.

The guard and Jackson were among six men killed Saturday in what prison officers call San Quentin's "blackest, bloodiest day."

Sergeant Jere Graham was shot in the forehead when he went inside the maximum security adjustment centre, apparently to check on why other guards had failed to emerge, Associate Warden James Park said Sunday.

SHOT AS HE RAN

Jackson, 29, flashing a foreign-made pistol, was cut down by rifle fire from a guard tower as he and another black convict dashed toward a 20-foot wall.

Four other victims—two guards and two convicts—were found covered with blood in Jackson's cell, some with their throats cut. All the dead but Jackson were white.

Prison officials earlier reported that all five white victims, including Graham, had been slashed to death.

Park said investigators gave this account of what happened:

Shortly before 3 p.m. a male visitor left the prison after talking with Jackson.

Jackson was taken by a guard back to the three-storey adjustment centre housing the prison's most dangerous men including the two other black Soledad Brothers, a trio given that name after they were charged with killing a guard in Soledad prison.

A guard, following routine on a prisoner's return from the visiting room, ordered Jackson to strip for a weapons search.

The convict then pulled a loaded pistol.

STILL A MYSTERY

Park said no one has pieced together what happened in the next few minutes, but he believes Graham entered at this point to see why other guards had not come out of the centre.

Graham then was shot, Park said.

Someone—possibly Jackson threw an automatic switch which unlocked all the first-floor cells. This unloosed 27 prisoners, including the two other Soledad Brothers and Ruchell Magee, a black accused of murder-conspiracy with black militant Angela Davis in a Marin County courthouse shootout last year that took the lives of four persons, including a judge.

An unknown number of convicts then slashed two white convicts and two white guards to death with knives, Park said. He said the body of Graham, already dead by gunshot, also was slashed.

Three other white guards suffered knife wounds.

The dead guards were identified as Graham, 39, Frank P. De Leon, 44, and Paul Krasnes, 52.

The other dead convicts were John Lynn, 29, serving a second-degree murder sentence and Ronald Kane, 28, doing time for car theft and a prison escape attempt.

Prison officials blamed the killings on "dilettante revolutionaries . . . who aren't in here getting killed."

ORDER MORE SECURITY

Almost immediately, state officials ordered emergency security measures at every other state prison—and at the Marin County jail five miles away where Miss Davis is awaiting trial.

An advocate of freedom for the Soledad Brothers and a friend of Jackson's, Miss Davis was "very upset" when she heard he was dead, said her lawyer, Howard Moore.

Miss Davis and Magee are awaiting trial, on charges of murder, kidnap and conspiracy in the Aug. 7, 1970, courthouse shooting.

The Name is Assurance

McCALL BROS

FUNERAL DIRECTORS LTD.

1400 Vancouver St. 385-4465

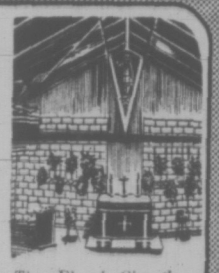

The Floral Chapel

The tide has turned to Tanqueray

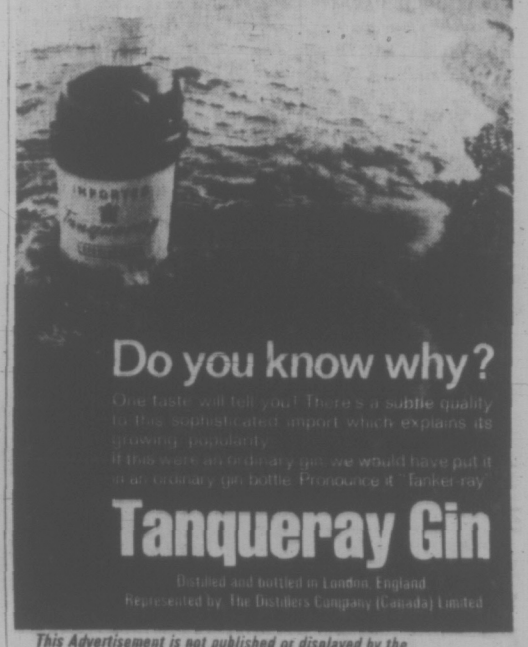

Do you know why?

One taste will tell you! There's a subtle quality to this sophisticated import which explains its growing popularity.

If this were an ordinary gin, we would have put it in an ordinary gin bottle. Pronounce it "Tanker-ray."

Tanqueray Gin

Distilled and bottled in London, England
Represented by The Distillers Company (Canada) Limited

This Advertisement is not published or displayed by the Liquor Control Board or by the Government of British Columbia

OUR $PACE $AVER $ALE CONTINUES

WITH "BUY-OF-THE-YEAR" PRICES ON ALL NEW/NEAR NEW

1971 CARS AND TRUCKS!

1971 RIVIERA
Too many options to list including Factory Warranty.
Was $8974.80 — NOW $7300.65
SAVE $1674.15

1971 G.M.C. 1/2-TON
6-cylinder, 3-speed transmission, H.D. springs, shocks and clutch plus all G.M. standard features.
Was $3407.65 — NOW $2907.13
SAVE $500.52

1971 LE MANS SPORT
V8, automatic, power steering, automatic brakes, custom back seats, vinyl roof, radio, etc.
Was $4760.84 — NOW $4211.56
SAVE $549.27

1971 FIRENZA
2-door S.E. Bucket seats, custom cloth interior, W/W tires, power disc brakes.
Was $2358.50 — NOW $2174.77
SAVE $183.73

1971 VENTURA II
4-Door Sedan. Automatic, power steering and brakes, V8 engine, radio, W/W tires, etc.
Was $3777.55 — NOW $3397.93
SAVE $379.62

NEW
9½' CORDA LANE CAMPER
2-way fridge, 54" over cab bed, quality built and designed. An Empress Pontiac Buick Exclusive.
Was $2650 — NOW $2450
SAVE $200.00

FREE!
COFFEE and DONUTS
FOR MOM AND DAD
ICE CREAM, BALLOONS
FOR THE KIDS

EXTRA BONUS!
EMPRESS EXCLUSIVE
Every sale unit will be equipped at no charge with the new de-celeration warning unit. The least it can do is save your car. The most it can do is save your life! Available in Victoria only at Empress Pontiac Buick G.M.C.

SIMILAR SAVINGS ON 136 OTHER CARS AND TRUCKS!

DAILY DOOR PRIZE FREE! RECENT WINNERS:

- MONDAY — MRS. M. J. CALDER, 870 Old Esquimalt Road, Victoria — Electric Carving Knife.
- TUESDAY — DAVID PHILLIPS, Sooke Road, B.C. — Coleman Camping Stove.
- WEDNESDAY — MR. V. M. MARTORINO, Seagirt Road, Victoria — Portable Radio.
- THURSDAY — MRS. JOAN RAINES, MacDonald Park Road, Sidney — Electric Mixmaster.
- FRIDAY — MR. R. HEAPS, Lippinott Road, Victoria — Electric Razor.

2867 DOUGLAS
AT TOPAZ
382-7121

Empress

VICTORIA'S EXCLUSIVE DEALERS FOR FIRENZA, OPEL, PONTIAC, BUICK, G.M.C. TRUCK, CORDA LANE CAMPERS

386-2121

CLASSIFIED ADVERTISING

Vancouver Island's Largest Shopping Centre in Print

386-2121

BOX REPLIES

All replies to private box numbers available from 8:00 a.m. to 6:00 p.m., Monday to Friday, inclusive.

Victoria Press Box numbers available on request. Charge $1.00.

OFFICE HOURS

Classified Counter, 8:00 a.m. to 6:00 p.m. Business Office, 9:00 a.m. to 5:30 p.m., Monday to Friday, inclusive.

CLOSED SATURDAY

TELEPHONE HOURS

8:00 a.m. to 8 p.m., Monday to Saturday, inclusive.

CLASSIFIED COPY DEADLINES

Regular classified advertisements may be placed at the counter, 8 a.m. to 5:00 p.m., on the day prior to publication, Monday to Friday inclusive. By telephone, 8:00 a.m. to 5:00 p.m., Monday to Saturday, inclusive.

All classified semi-display copy must be in the possession of Victoria Press Ltd., 2631 Douglas Street, by 4:00 p.m. on the day prior to publication, with the exception that copy for Monday Times must be in by 4:00 p.m. Friday.

FULL COVERAGE CLASSIFIED RATES

AGATE TYPE ONLY

One day 8c per word per day.

Three consecutive days, 7c per word per day.

Six consecutive days, 6c per word per day.

Agate headings and white spaces can be charged at the word rate (5 words per line).

Minimum advertisement 10 words and $1.00.

Each initial, sign, group of figures and abbreviations counts as one word.

All ads requiring a style other than that mentioned above will be charged by the measured agate line (14 agate lines equal 1 inch).

One day 38c per line, $5.32 per inch.

Three consecutive days 33c per line, $4.62 per inch.

Six consecutive days 28c per line, $3.92 inch.

National rate 43c line per day.

Ten per cent surcharge if more than one size type is used.

Birth Notices, $2.00 per insertion.

In Memoriam Notices, Cards of Thanks, Death and Funeral Notices, not exceeding 12 lines, $3.25 first insertion and $2.40 subsequent insertions. Each additional line 33c daily.

Births, Deaths, In Memoriam Notices, Cards of Thanks not accepted by telephone.

SUBSCRIPTION RATES

Wherever carrier service is maintained, $3.00 per month.

By mail—

Canada, $3.50 per month, $10.00 per 3 months, $39.00 per year.

United States, $4.00 per month.

Saturday Only—

Canada, 25c per copy, $13.00 per year.

United States, 30c per copy, $15.60 per year.

Commonwealth and Foreign rates upon request.

Mail subscriptions are payable in advance.

Authorized as second class mail, Post Office Department, Ottawa. Member Audit Bureau of Circulations.

TERMS OF PUBLICATION

The Victoria Press Ltd. shall not be liable for non-insertion of any advertisement beyond the amount paid for such advertisement.

In the event of an error occuring the liability of Victoria Press Ltd. shall not exceed the charge for the space actually occupied by the item in question.

All claims on error in publication shall be made within 12 hours thereafter and if not made shall not be considered. No claim will be allowed for more than one incorrect insertion nor for errors not affecting the value of the advertisement.

All estimates of cost are approximate. Advertisers will be charged with space actually used.

All advertising copy will be subject to the approval of the Victoria Press Ltd., who reserve the right in its sole discretion to classify, reject or insert copy furnished.

Advertisements must comply with the British Columbia Human Rights Act which prohibits any advertising that discriminates against any person because of his race, religion, sex, colour, nationality, ancestry or place of origin, or because his age is between 44 and 65 years, unless the condition is justified by a bona fide requirement for the work involved.

While every endeavor will be made to forward replies to box numbers to the advertiser as soon as possible, we accept no liability in respect of loss or damage alleged to arise through either failure or delay in forwarding such replies, however caused, whether by negligence or otherwise.

CIRCULATION REPRESENTATIVES

Duncan, Chemainus—
P. J. Rogess 746-6181
Lake Cowichan—
P. Edwards 749-6771
Nanaimo—
R. Lakey SK. 3-2766

United States Representatives
MATHEWS SHANNON and CULLEN, INC.
New York, Boston, Chicago, Detroit, Philadelphia, Pittsburgh, Cleveland, Syracuse, Charlotte, Atlanta, Cincinnati.

DUNCAN BUREAU

262 Station Street (Hamilton Electric Building) Office and telephone hours 1 p.m. to 5 p.m. Monday to Friday, inclusive.
PHONE DUNCAN 746-6181.

CLASSIFIED SERVICE FOR DUNCAN COWICHAN VALLEY CHEMAINUS RESIDENTS

Classified Ads phoned in to our Duncan office 746-6181 before 3:30 p.m. will appear in the following day's papers.

PHONE DIRECT

386-2121

TO PLACE YOUR CLASSIFIED AD

1 BIRTHS

HILLSDEN — Born to Mr. and Mrs. Jim Hillsden, 2658 Roseberry Ave., Victoria at the Royal Jubilee Hospital on August 15, 1971 a girl, 5 lb. 14 oz. A sister for Tracy.

MURRAY — Born to Gary and Colleen Murray, 4803 West Saanich Rd., R.R. 3, Victoria, B.C. at St. Joseph's Hospital on Aug. 18, 1971, a son, James Frederick, a baby brother for Michael. Many thanks to Dr. S. G. Ruskin, Dr. Yong and Maternity Staff.

5 DEATHS, FUNERALS

BRAY — On August 20, 1971, at Richmond Heights Private Hospital, Mr. Roderick (Bob) Bray, aged 74 years, of 2869 Sooke Rd., a native son. He leaves two brothers, Edward of Victoria and William of Victoria; also nephews and nieces. He was a member of Britannia Lodge No. 73 AF and AM.

Funeral services will be held in McCall Bros. MAIN CHAPEL, Johnson and Vancouver Streets, Tuesday, August 24, 1971, at 3:30 p.m., Archdeacon H. Jones officiating, followed by cremation. No cards, letters or flowers, please.

BRADBURY—In Victoria, on August 22, 1971 Mrs. Mary Bradbury, of 2882 Inlet Ave., residing at this adress for 58 years, born in Staffordshire, England. She is survived by a sister, Mrs. Charles Woolley; nephew, Bernard Woolley; niece, Mrs. Robert (Marjorie) Wratten, all of Victoria; niece, Mrs. W. D. (Joan) Grainger, of Prince George.

Funeral services will be held in McCall Bros. FLORAL CHAPEL, Vancouver and Johnson Sts., on Wednesday, August 25, at 1:15 p.m., with the Rev. Gilbert D. Smith officiating. Interment in Colwood Burial Park.

CHRISTIANSON—At Rest Haven Hospital, Sidney, B.C., on August 20, 1971, Mr. John Wesley Christianson, aged 88 years; born in Moorehead, Minnesota, and a resident of Sidney, B.C., for the past 6 months, late residence, 9341 Maryland Dr. He leaves his wife, Florence; daughters, Mrs. J. (Jacqueline) Giles, Nanaimo, B.C., Mrs. D. (Dolores) Horwood, Langford, B.C. and Mrs. P. (Joyce) Wannamaker, Colwood, B.C.; 17 grandchildren; his brother and sisters in the U.S.A.

Service was held in the Sands Funeral Chapel of Heather, Colwood, B.C. on Monday, August 23, 1971, at 3:00 p.m. Rev. David R. Stiven officiating. Cremation. Flowers gratefully declined.

CLASSIFICATION INDEX

VITAL STATISTICS
1 Births
5 Deaths and Funerals
8 Cards of Thanks
9 In Memoriam
10 Funeral Directors

NOTICES
11 Monumental
14 Announcements
15 Coming Events and Meetings
16 Catering, Banquet and Reception Rooms
17 Restaurants
18 Places to Visit
20 Lost and Found

EMPLOYMENT
21 Male Help Wanted
25 Male or Female Help Wanted
26 Female Help Wanted
27 Teachers Wanted
29 Situations Wanted Male
30 Situations Wanted Female
31 Situations Wanted Male or Female

BUSINESS SERVICES AND DIRECTORY
36 Business Services and Directory

PERSONAL SERVICES
32 Trade Schools
33 Bands, Musicians and Orchestras
38 Travel
39 Personals
40 Business Personals
42 Education
43 Dancing
71 Music Teachers

MERCHANDISING
60 Fuel
63 Timber
65 Building Supplies
70 Musical Instruments
77 Motorcycles
78 Bicycles
80 Boats and Marine
83 Aeronautical
92 Sporting Goods
93 Stoves and Furnaces
96 Cameras, Supplies and Photo Finishing
97 Furniture
98 TV, Stereo, Radio Sales and Service
99 Groceries, Meat and Produce
100 Miscellaneous for Sale
103 Miscellaneous Wanted
109 Miscellaneous to Rent
112 Wanted to Rent, Miscellaneous
115 Swaps
117 Antiques
119 Florists
120 Garden Supplies
125 Pets and Supplies
127 Chicks, Poultry, Hatching Eggs, Supplies
128 Livestock and Supplies
130 Heavy Equipment, Machinery
135 Farm Implements

AUTOMOTIVE
150 Cars for Sale
151 Foreign Import and Sports Cars
152 New Car Directory
154 Trucks and Buses
156 U-Drives and Auto Washing
158 Tires
160 Parts, Accessories
162 Auto Repairs, Service and Towing
164 Auto Body Work and Painting
166 Cars and Trucks Wanted
168 Campers and Trailers
169 Mobile Homes and Parks

ACCOMMODATION
175 Hotels
178 Summer Resorts
181 Tourist Accommodation
185 Convalescent and Rest Homes

RENTALS
190 Room and Board
191 Room and Board Wanted
193 Rooms to Rent
194 Rooms Wanted
197 Housekeeping Rooms to Rent
199 Housekeeping Rooms Wanted
200 Apartments to Rent, Unfurnished
201 Apartments to Rent, Furnished
202 Apartment Furniture to Rent
203 Apartments Wanted
206 Duplexes to Rent
207 Duplexes Wanted to Rent
210 Houses to Rent, Unfurnished
211 Houses to Rent, Furnished
212 Houses Wanted to Rent
215 Halls, Warehouses, Stores and Offices to Rent

FINANCIAL
155 Automobile Financing and Insurance
230 Personal Loans and Insurance
233 Mortgage Loans and Insurance
234 Mortgages for Sale
235 Wanted to Borrow

REAL ESTATE
240 Business Opportunities
241 Business Opportunities Wanted
244 Revenue Property
245 Revenue Properties Wanted
247 Commercial or Industrial Properties
250 Houses for Sale
253 Country Homes and Properties
256 Waterfront Properties
258 Condominiums and Townhouses
263 Garages for Sale, Rent, Wanted
266 Houses Wanted to Buy
268 Listings Wanted
270 Exchange Real Estate
271 Lots for Sale
273 Property for Sale
274 Property Wanted
280 Acreage for Sale and Wanted
285 Up-Island Properties
290 Farms for Sale and Wanted
293 Gulf Islands Properties
295 Listings Cancelled

NOTICE OF COPYRIGHT

Full, complete and sole copyright in any advertisement produced by Victoria Press Ltd is vested in, and belongs to, Victoria Press Ltd.; provided, however, that copyright IN THAT PART AND THAT PART ONLY of any such advertisement consisting of illustrations, borders, signatures or similar components which is, or are, supplied to Victoria Press Ltd. by the advertiser in the form of engravings, matrices, casts, etc. and incorporated in said advertisement shall remain in and belongs to the advertiser.

5 DEATHS, FUNERALS

DAVIS—Lucille (Luke), of Victoria, B.C., peacefully at Royal Jubilee Hospital, on August 21, 1971, in her 44th year. Survived by her husband, Fred; one son, Fred, Trenton, Ontario; 3 daughters, Mrs. S. Bryant (Terri), Victoria, Denise and Candace, both at home; 3 grandchildren.

Private cremation. Flowers gratefully declined, donations may be sent to the B.C. Cancer Society, B.C., and First Memorial Services Ltd.

GILLIS—In Victoria, on August 22, 1971, Mr. John Duncan Gillis, formerly of Prince George, in his 87th year, of 288 Michigan St. A resident of Victoria since 1943, born in S. W. Port Hood, N.S. He leaves his wife, Clare and 2 sisters, Mrs. Margaret McKinnon and Mrs. Jessie McDonald of Cape Breton. He was employed for many years with Hastings Logging Co. at Rock Bay, V.I.

Mass will be celebrated in St. Andrew's Cathedral, Blanshard at View, on Thursday, August 26, at 10:00 a.m., with Rt. Rev. M. T. O'Connell, D.P. Celebrant. Interment at Royal Oak Burial Park. (Flowers gratefully declined. Friends, if desired, may contribute to the Queen Alexandra Solarium, P.O. Box 600, Victoria). McCall Bros. Funeral Directors in charge of arrangements.

GLEAVE—Suddenly on August 21, 1971, Hazel Gleave, of 606 Douglas Street, a native daughter of Victoria. Predeceased by her husband, Noel H. H. Gleave, in 1968.

Funeral service Wednesday, at 1:30 p.m. in HAYWARD'S FUNERAL CHAPEL, 734 Broughton St. Rev. Dr. N. S. Noel officiating. Interment, Colwood Burial Park.

KARAGIANIS—In Victoria, on August 22, 1971, John Melvin Karagianis, aged 63 years. Survived by his loving wife, Margaret; his loving mother, Mrs. Blanche Lee and step-father Harry; sons, John, Ronald, Robert; daughters, Juanita and Linda; step-sons, Paul, David; step-daughters, Peggy and Patricia; daughters-in-law, Rita, Maureen and Carol; 9 grandchildren; 14 step-grandchildren; brothers Leslie and Aubrey; half-brothers Trevor and Allan; half-sisters, Zoe and Vallia. He served 28 years in the Royal Canadian Navy and the Royal Canadian Naval Reserve, retiring with the rank of Supply Lieutenant.

Funeral service in McCall Bros. FLORAL CHAPEL, Johnson and Vancouver Sts., on Thursday, August 26, at 1:15 p.m.

LEE—Passed away in Victoria, August 17, 1971, Mr. Henry Lee, in St. Joseph's Hospital, late of 1322 Broad Street. Survived by his wife Lily; son, John, Winnipeg, Manitoba; 3 grandchildren, Chris, Karen and Neil; sister, C. Yuen and brother, Fred Lee.

Cremation. CHAPLIN'S FUNERAL CHAPEL in charge of arrangements. Flowers gratefully declined.

MILLER—In New Westminster, B.C., on August 21, 1971, Mr. William Harold Miller; aged 55 years; born in Herschel, Sask.; late residence, 9850 Resthaven Drive, Sidney, B.C. He leaves his brothers, Chester, Sidney, B.C. and Elmer, Toronto, Ont.; his sister, Mrs. G. (Margaret) Pearson, Sidney, B.C.; nieces and nephews. Predeceased by his brother, Arnold.

Private service will be held in the Sands Funeral Chapel of Roses, Sidney, B.C., on Tuesday, August 24, 1971 at 3:00 p.m., Rev. R. H. Pratt officiating. Interment in the Hatley Memorial Gardens.

MILNE — In Victoria, on August 20, 1971, Mr. Peter Thomas Martin Milne, age 71 years, of 808 Arncote Ave., a resident here for 19 years, formerly of Edgerton and Edmonton. He is survived by his daughter, Lynda and son-in-law Paul Dreyer of Victoria; a sister, Miss Lillias Milne of Sidney; a sister, Grae, and brother-in-law Gordon Bell of Richmond, and a brother, David J.A., and sister-in-law, Catherine, of Sidney.

PRIVATE funeral service in McCall Bros. FAMILY CHAPEL, Main Office Bldg., on Tuesday, August 24, at 11:00 a.m., followed by cremation. (Flowers gratefully declined).

MOCH — In Victoria, B.C. on August 21, 1971, Mr. Arnold Moch, aged 59; born in Poland, and a resident of View Royal for the past 3 years, late residence, 254 Island Highway. He leaves his loving wife, Irma, at home; sons, Edwin and Fred, Toronto, Ont.; his daughter, Mrs. D. (Lucy Yvonne) Powell, in England; 3 grandchildren; and his sister, in Turkey.

Service will be held in the Sands Funeral Chapel of Heather, Colwood, B.C., on Wednesday, August 25, 1971, at 1:00 p.m. Rev. David R. Stiven officiating. Cremation.

MUIR—In Victoria, on August 21, 1971 George Taylor Muir, aged 47 years, of 1147 Quadra St., a native son of Victoria. He leaves his father, A. C. Muir, of Victoria, and 3 brothers, S. A. (Bill) Muir, of Kelowna, R. C. (Bob) Muir, of Glen Lake, and T. L. Muir of Victoria; uncles and aunts; nieces and nephews. Predeceased by his mother, Eva Victoria, in 1953.

Funeral arrangements will be announced later by McCall Bros. Funeral Directors Ltd.

SEWARD—On August 21, 1971, in Victoria, B.C., Mrs. Annie Seward, in her 77th year, of 1617 Rockland Ave. Born in Canada and a resident here for the past 6 years. She leaves one daughter, Mrs. Doris West of Westlock, Alta.; 7 sons, Earl in Toronto, Eugene and Ronald in Victoria, Jack of Tangent, Alta., Bob in Edmonton, Leslie of Coquitlam and Peter of Westlock; 14 grandchildren; 2 brothers in Vancouver and 2 sisters in Seattle.

Funeral services will be held in the Thomson & Irving Funeral Chapel on Tuesday, August 24, at 2:30 p.m. Followed by cremation. Rev. R. A. Faris officiating.

THORNE — At the St. Joseph's Hospital, Victoria, B.C., on August 20, 1971, Mr. Kenneth James J. Thorne, of 2450 Whidby Lane, Sidney, B.C., born in London, England, and a resident of Sidney, B.C. since 1952, formerly of Port Elgin, Ontario. He is survived by his loving wife, Lucy, and son, Steve, at the residence; his son, Ken Jr., Sidney, B.C.; daughters, Mrs. P. (Joan) Backhaus, Sidney, B.C., and Mrs. R. (Lorri) Bull, Vancouver, B.C.; 7 grandchildren; his parents, Mr. and Mrs. J. Thorne, Sidney, B.C., and his brother, Jack Thorne, Port Elgin, Ont.

Service will be held in St. Andrew's Anglican Church, 9696 3rd St., Sidney, B.C., on Tuesday, August 24, 1971, at 4:30 p.m., Rev. Robert Sansom and Rev. Canon F. C. Vaughan-Birch officiating. Cremation. Arrangements by the Sands Funeral Chapel of Roses, Sidney, B.C.

10 FUNERAL DIRECTORS

McCALL BROS.
Funeral Chapels
1400 Vancouver Street
385-4465 — 385-4466 — 385-4467
The Wishes of All Concerned Fulfilled With Good Taste

TUESDAY
MILNE, Mr. Peter T. M.
PRIVATE SERVICE, 11:00 a.m. —FAMILY CHAPEL
BRAY, Mr. Roderick (Bob)
3:30 p.m.—FLORAL CHAPEL

WEDNESDAY
BRADBURY, Mrs. Mary
1:15 p.m.—FLORAL CHAPEL

THURSDAY
GILLIS, Mr. John D.
MASS, 10.00 a.m.—
ST. ANDREW'S CATHEDRAL
KARAGIANIS, Mr. John M.
1:15 p.m.—FLORAL CHAPEL
TO BE ANNOUNCED
MUIR, Mr. George T.

10 FUNERAL DIRECTORS

WE CARE
Four Chapels Dedicated to Service.

SANDS MORTUARY LTD.
'Memorial Chapel of Chimes'
1803 Quadra, Victoria, B.C.
388-5155 - 388-5156 - 383-7511

SANDS
"CHAPEL OF ROSES"
9838 Fourth St., Sidney, B.C.
656-2932

WESTWOOD
"CHAPEL OF FLOWERS"
(SANDS)
No. 1, Newcastle Ave.,
Nanaimo, B.C. - 753-2032

SANDS
"CHAPEL OF HEATHER"
317 Goldstream Ave.,
Colwood, B.C. - 478-3821

Independent, Family Owned and Controlled. Sands since 1912.

THOMSON & IRVING
Funeral Chapel
Est. 1906 — Formerly of Winnipeg
A Dignified and Understanding Service at Moderate Cost
PRE-NEED AT NEED
SHIPMENTS
1625 Quadra St. Phone 384-2612

HAYWARD'S CHAPEL
Ready to carry out the family's wishes, quietly, sympathetically, with efficiency and dignity.
386-3505
734 Broughton St.
A. W. FRANCIS, OWNER-MGR.

CHAPLIN'S FUNERAL CHAPEL
Kindness — Courtesy — Service
1155 Fort 384-5512

FIRST MEMORIAL SERVICE
Undertakers for the Memorial Society of B.C. — 384-7041

11 MONUMENTAL

STEWART MONUMENTAL Works Ltd.
ESTABLISHED 1896
Memorial of Distinction
Marble fireplace and tabletops
1403 May St. 384-3452

MORTIMER'S MONUMENTS
ESTABLISHED 1877
"The Finest in Craftsmanship"
633 DAVID ST. 383-6421

14 ANNOUNCEMENTS

OPEN HOUSE
JIMINY CRICKETS KINDERGARTEN
August 22 and 23
1:00 - 4:00 P.M.
Parents, children and teachers are invited to see the complete facilities of the school which specializes in teaching children from age 3 to Grade II.

See an ADVENTURE PLAYGROUND, a new concept in playground equipment built by Northwest Designs of Tacoma.
Come and See. Refreshments served.
592-2488. 3410 Shelbourne Street.

15 COMING EVENTS and MEETINGS

LEGION BINGO
CLUB TANGO
1037 View
Every Mon., 7:30 p.m.
Free Transportation to town
Door Prizes
20 Good Neighbor Games
Operated by Veterans for Veterans' Benevolence

RCAF ASSOCIATION
CASH — BINGO — CASH
Every Monday
7:30 p.m. sharp
OLD AGE PENSION HALL
1600 GOVERNMENT ST.
Admission $1.00
Extra cards 25c
6 cards for $2.00
Minimum prize $15.00
20 Games
5 extra games, 25c per card
Support to 89 Air Cadet Squadron And 800 Pacific Wing Charities

PARISH BINGO
Parish Hall, Langford
798 GOLDSTREAM AVE.
TUESDAY — 8 P.M.
15 GAMES
Free Admission 5c card
Minimum Prize $25
7th Game — $50
One Final Game
FULL Card
$100 Prize

VANCOUVER HORSE RACES
Every Saturday a special bus will leave Vancouver Island Coach Lines, 710 Douglas Street, at 9 a.m. for the horse races in Vancouver. Fare $7 includes admittance to grandstand. Tickets may be purchased at the "ticket wicket" in the depot. Passengers desiring to be picked up en route must have tickets. Vancouver Island Coach Lines Ltd., 710 Douglas Street.

P.N.E. TRIP SAT., AUG. 28
Seats available on chartered bus. $8 return includes admission and all ferry tolls
PHONE
WEST COAST TRAILS
478-2973

SPECIAL BUS
B.C. Lions vs. Calgary Stampeders September 12
Leaves Coach Lines Depot 10 a.m., returns 8:30 p.m. $14 including best seats. By reservation only. 385-4411, local 26. Vancouver Island Coach Lines Ltd., 710 Douglas.
"HURRY FOR THIS ONE"

20 LOST AND FOUND

LOST: DRESSER DRAWERS ON Island Highway between Malahat and Cassidy Airport, Wednesday morning. Please phone 478-6124 or write F. Thorsen, Gilbert Rd., R.R. 2, Qualicum.

LOST: 6 MONTHS OLD MALE kitten, black and white, Shakespeare-Hillside area. 385-1158.

LOST: OAK BAY BORDER: man's 3-speed green Raleigh bicycle. 598-1087, evenings.

LOST: BLACK AND WHITE PART Siamese kitten. Reward. James Bay area. 388-4654.

SMALL BLACK FEMALE CAT lost in 10 Mile Point area. Answers to "Sandy". Reward. 477-2093.

LOST: MANS TIMEX ELECTRIC watch at Indian Bay Boat Ramp, Aug. 14. Reward. 478-1912.

HAVE YOU LOST YOUR CAT? Homes wanted. CPL. 598-5731.

LOST YOUR PET? — HOMES wanted, found. SPCA. 383-0514.

Be Seen, Be Heard! Sell things you no longer use with low-cost Classified Ads. Dial 386-2121 now!

21 MALE HELP WANTED

ADVERTISEMENTS IN THIS CLASSIFICATION MUST COMPLY WITH THE BRITISH COLUMBIA HUMAN RIGHTS ACT SEE COLUMN 1

UTAH CONSTRUCTION and MINING CO.
Island Copper Mine
CHEMISTS

Qualified chemists are required for our new Island Copper mine near Port Hardy. Duties include classical and instrumental analyses of mineral and water samples. Previous direct experience in these areas would be an asset but those with related experience will also be considered.

Location is Port Hardy, B.C., where modern housing, full community facilities and excellent employee benefits are available. Salaries are commensurate with qualifications.

Apply in writing to:
PERSONNEL MANAGER,
Utah Construction and Mining Co.,
Island Copper Mine,
Box 370, PORT HARDY, B.C.

THREE LICENSED REAL ESTATE SALES PERSONNEL REQUIRED IMMEDIATELY. WE OFFER A CONTRACT WITH TOP COMMISSION SPLIT AND ALL FRINGE BENEFITS, PLUS LUXURIOUSLY APPOINTED OFFICES IN A 1st CLASS DOWNTOWN LOCATION. WHY DON'T YOU CONSIDER JOINING THE ACTION TEAM? REPLIES TREATED IN CONFIDENCE. PHONE ERIC CHARMAN, 385-9765, CHARMAN PACIFIC REALTY LTD.

A SECURITY GUARD IS REquired for shift work in a private club. Applicant must be bondable and have experience in dealing with the public. Age no barrier. Please reply to Victoria Press Box 303, stating age, address, phone number, qualifications, references, etc. and enclose a picture. All replies confidential.

ISLAND SECURITY PATROL IS accepting applications for part-time patrolmen. Must be familiar with city, bondable, clear driving record, willing to be fingerprinted. Experience preferred but not essential. Applicants must be ambitious, intelligent and reliable. Please send complete resume in own handwriting to Victoria Press Box 309.

SALESMAN REQUIRED, WILLing to travel Vancouver Island and B.C. Mainland. Above average commission arrangement depending on experience. Dealing with business people only for Leather goods and Advertising gifts. Send full resume to P.O. Box 2830, Edmonton 15, Alberta.

CAREER OPPORTUNITY
Men with professional driving experience and clean driving records interested in career employment are required to train as ambulance drivers. Reply in writing giving complete resume to Victoria Press, Box 304.

HAVE YOU STARTED YOUR own business, and fail due to too much overhead or mismanagement? Don't despair, come join our co-operative Home Builder's and Renovating Enterprise. For appointment phone 383-2151.

LIFE INSURANCE SALESMAN Required immediately. No previous experience necessary. Must be bondable. Excellent salary plus commission and fringe benefits. For appointment, please call 388-6681.

BUILDING SUPPLY REQUIRES young man for hardware stock work. Experience preferred. Hours: 9-5:30. Apply in writing to Mrs. Wende, Canada Manpower, 1415 Vancouver St., Victoria.

IF YOU POSSESS MANAGEment ability and are presently earning $7,000 to $13,000 annually, but feel you are worth more, call for a personal interview by appointment only. 384-8835.

EXPERIENCED COUNTER MAN required for electrical wholesale. Only those sincerely looking for advancement need apply. Interview by appointment only. 386-1474.

LIVE RENT FREE. CARETAKER wanted for remote part of Quadra Island. 2 bedroom furnished home. Write 1314 Leigh Garden, Burlington, Washington, 98233.

STEREO EQUIPMENT SALESman, wide knowledge of stereo components such as Sansui, etc. Kelly Dejong Sound, 648 Yates St.

DRIVE-IN RESTAURANT manger, Victoria location, independent operator, in confidence, call 382-9111, Colony Realty.

LARGE MOVING COMPANY REquires experienced mover and packer. Apply in writing to Post Office Box 267.

REQUIRED AT GOLD RIVER Logging Operation, 2 Chunk trucks for salvage logging. Call collect 283-2221.

RELIABLE PERSON FOR CAR rental Business on Salary and Profit-sharing. Write your full particulars to Victoria Press, Box 312.

BAKER WANTED, EXPERIenced, full time. Dough maker. Victoria Press, Box 224.

FULL TIME DAY AND EVENING taxi drivers wanted: Must have B license and chiefs permit, 386-8432.

25 MALE OR FEMALE HELP WANTED

ADVERTISEMENTS IN THIS CLASSIFICATION MUST COMPLY WITH THE BRITISH COLUMBIA HUMAN RIGHTS ACT SEE COLUMN 1

CHILD CARE AIDE

There are limited openings available for well suited persons residing in the Victoria area to gain employment as child care aides in a new institution for the care of retarded persons. Only those with a sincere interest in working with and assisting in the development of such persons should apply. A three-month training course, with possible sponsorship by Canada Manpower, will precede employment, which have a commencing salary of $475.00 a month. Apply in writing by Aug. 25 to:

CANADA MANPOWER CENTRE
1415 Vancouver St.

THREE LICENSED REAL ESTATE SALES PERSONNEL REQUIRED IMMEDIATELY. WE OFFER A CONTRACT WITH TOP COMMISSION SPLIT AND ALL FRINGE BENEFITS, PLUS LUXURIOUSLY APPOINTED OFFICES IN A 1st CLASS DOWNTOWN LOCATION. WHY DON'T YOU CONSIDER JOINING THE ACTION TEAM? REPLIES TREATED IN CONFIDENCE. PHONE ERIC CHARMAN, 385-9765, CHARMAN PACIFIC REALTY LTD.

REALTORS
SALESLADIES — SALESMEN
COMPARE!!!

First $5,000 Gross	70-30
Next $5,000 Gross	80-20
From $10,000 up	90-10

PLUS
$500 Bonus on reaching $10,000. Full assistance in completing financing sales. Contact Jack Davis, Sales Manager, Western Homes Ltd., 817 Fort St., 382-2157.

25 MALE OR FEMALE HELP WANTED

ADVERTISEMENTS IN THIS CLASSIFICATION MUST COMPLY WITH THE BRITISH COLUMBIA HUMAN RIGHTS ACT SEE COLUMN 1

LADIES AND GENTLEMEN

Let me teach and show you how you can earn executive income (commission plus bonus). Selling beautiful residential properties. Just for fun call me now — you may be pleasantly surprised how easy Real Estate can be with the right teacher. Dial 598-3321, ask for ERIC SAFFER, Personnel Manager, Jack Mears, Oak Bay Realty Ltd.

MATURE COUPLE REQUIRED to care for 80 suite apartment block and grounds. Please reply in writing stating age, experience, and references.
CANADA MANPOWER CENTRE
1415 Vancouver St.,
Victoria, B.C.

VOLUNTEER WORKERS NEEDed for several hours per week in Humane Organization, age not under 21. Telephone and book work. Very rewarding for those who like animals. Victoria Press Box Box 306.

EXPERIENCED COUPLE TO manage 36 suite apartment block. Husband to do painting and repairs in other 3 apartment blocks. Salary $600 per month. Reply in writing to Victoria Press, Box 278.

BUILDING SUPPLY SALES PERSON
Experience essential in sales of building materials. Hours: 9-5:30. Apply in writing to Miss Longpre, Canada Manpower, 1415 Vancouver St., Victoria.

BOOKKEEPER REQUIRE PART TIME. Must be familiar with income tax problems. Capable of drawing statements. Victoria Press, Box 307.

EXPERIENCED SHORT ORDER cook, open kitchen, 40 hour week. Rare Dunkin Coffee Shop. Call Mr. Hawkins, Monday - Tuesday, 10-3, 388-5111.

26 FEMALE HELP WANTED

ADVERTISEMENTS IN THIS CLASSIFICATION MUST COMPLY WITH THE BRITISH COLUMBIA HUMAN RIGHTS ACT SEE COLUMN 1

THREE LICENSED REAL ESTATE SALES PERSONNEL REQUIRED IMMEDIATELY. WE OFFER A CONTRACT WITH TOP COMMISSION SPLIT AND ALL FRINGE BENEFITS, PLUS LUXURIOUSLY APPOINTED OFFICES IN A 1st CLASS DOWNTOWN LOCATION. WHY DON'T YOU CONSIDER JOINING THE ACTION TEAM? REPLIES TREATED IN CONFIDENCE. PHONE ERIC CHARMAN, 385-9765, CHARMAN PACIFIC REALTY LTD.

GENERAL INSURANCE GIRL
We have that part-time job you're looking for—1 p.m. to 5 p.m., five days a week. Experienced in rating, counter work and policy typing necessary. Call
OFFICE OVERLOAD
today, 388-5565.

SEC-RECEPTIONIST
General bookkeeping, accounting exp. required. Key punch and knowledge of Data Processing desired. Victoria Press Box 291.

CASHIER-CLERK, CAPABLE OF handling volume of cash complete to bank deposit. Minimum 5 years general office experience. Reply by letter only giving age, marital status, references, experience to Island Farms Dairy, P.O. Box 38, Victoria.

AVON CALLING
MONEY FOR CHRISTMAS SHOPPING can be yours as you meet people, win prizes, have fun. Avon Territories are available now. Just call Mrs. Burkinshaw 384-7345.

CASHIER-TYPIST
Opening with opportunity for varied and responsible work assignment. Good clerical ability and high school graduation required. Pacific Finance, 2026 Douglas Street, Victoria, British Columbia.

WANTED IMMEDIATELY, RESIdent companion cook and housekeeper to elderly lady in good Duncan city apartment, in exchange for free private furnished bedroom and board. Phone 746-7664 for further details or contact G. Eric Bernard, Maple Bay, RR1 Duncan.

VICTORIA CHAMBER OF COMmerce requires bookkeeper-typist to administrate Health Plan and assist with general office work. Apply in writing only, giving age, qualifications, experience to 1020 Government Street before August 30th, 1971.

EXPERIENCED OFFICE-RECEPtionist to operate small switchboard and perform general duties related to standard office procedures. Typing essential. Reply stating age and experience to Victoria Press Box 282.

PART OR FULL TIME JOB IN drive-in, for married woman able to work evenings or weekends. Must have transportation. Experience not necessary but if willing, we will train you. Phone 382-1222 after 1 p.m.

WANTED: MATURE LADY TO work in small motel, Saanichton area. Full or part time. Live in or out. Widow with children welcome. Permanent position. Free 2-bedroom unit and salary. 652-1415, ask for manager.

WANTED — GENERAL DUTY nurse to start work early September. RNABC policies followed. Appy Director of Nursing, Chemainus General Hospital, Chemainus, B.C.

EXPERIENCED CASHIER AND switchboard operator. Must be efficient and familiar with office procedure. Reply giving references to Personnel Manager, P.O. Box 1090, Victoria.

FULL TIME FOUNTAIN GIRL wanted. Neat appearance, a pleasing personality necessary. Apply in person only. Little Harry's, Hillside Shopping Centre.

YOUNG WIDOW REQUIRES BAbysitter housekeeper for 2 year twins. Room and board; remuneration to be agreed upon. Reply Victoria Press Box 254.

PRIVATE HOSPITAL, JAMES Bay area, requires cook immediately. 5-day week. No split shift. 383-9011, between 10 a.m. and 2 p.m. only.

EXPERIENCED WAITRESS wanted. Apply in person, The Coffee House, Mayfair shopping Centre.

SALESLADY FOR FABRIC DEpartment in downtown store, some experience preferred. Victoria Press Box 314.

RESPONSIBLE LADY TO CARE for children while mother works. 8:30 to 4:30. Mature woman preferred. 382-0671.

PRACTICAL NURSE-HOUSEkeeper. Live-in. Capable lifting M.S. patient. Small modern home, good wages. 477-2393.

REQUIRED IMMEDIATELY, full time teller. Apply Mr. Churchill, Bank of Commerce, Oak Bay Branch.

26 FEMALE HELP WANTED

ADVERTISEMENTS IN THIS CLASSIFICATION MUST COMPLY WITH THE BRITISH COLUMBIA HUMAN RIGHTS ACT SEE COLUMN 1

RELIABLE LIVE-IN OR OUT SITter-housekeeper to take over all working mother's duties. Esquimalt area, suitable for mature high school student interested in earning extra cash while going to school. 383-0272.

YOU CAN ENJOY A REWARDing and popular career in the cosmetic industry. Integrity and good business history required. Management or sales-lady position. Call Mrs. D. E. Alexander for personal interview. 384-8835.

FORD MOTOR CREDIT HAS opening for part time girl. Applicant must be proficient typist, have had experience in related business including cashier duties. For interview call Mr. Harlow, 385-7737.

2 EXPERIENCED SHORT order cooks, $2.25 up. Also dishwasher who wants to learn cooking. All female kitchen. Start September 15. Replies confidential. Victoria Press, Box 283.

EXPERIENCED CASHIER REquired immediately by P. R. Brown and Sons Ltd., Real Estate and Insurance. Phone 385-3435 and ask for Mr. J. Leaver.

AFTERNOONS ONLY, FOR GENeral office work, receptionist, typing, filing, etc. To start immediately. Write giving full details to Victoria Press, Box 284.

DEPENDABLE FULL TIME housekeeper required, live-in and care for congenial elderly couple. References please. Victoria Press Box 288.

FOR LARGE PRIVATE HOSPItal, experienced nurses aide for weekend relief, day shift. Apply in person to the Matron, 3690 Richmond Road.

REQUIRE RESPONSIBLE MAture person for light housework and babysitting. Room and board plus remuneration. Phone 386-8028.

RELIABLE LADY TO LOOK after home for arthritic mother, Brentwood, live in, $150 month. 652-1471.

RELIABLE PENSION WOMAN to live in. Light duties for her room and board. 385-3816 after 6 p.m.

LIVE IN HOUSEKEEPER WANTed for elderly couple. Waterfront home. Practical nurse preferred. 479-3841.

FULLY EXPERIENCED DINING room waitresses. Evening shift. Apply Net Loft restaurant, 640 Montreal St.

MATURE NURSES' AIDE WITH experience to care for elderly people in nice rest home. 7:30 a.m.-1:30 p.m. 384-1750.

MATURE, CAPABLE GIRL FRIday for part-time office work. Reply Victoria Press Box 302.

BABYSITER FOR 1 YR. OLD girl. My home. Monday to Friday, Jubilee Hospital area. 477-1197.

MATURE PERSON FOR REST home, own transportation or live-in. 478-1521.

FULL-TIME BANK TELLER REquired. Experience essential. Call 384-0587.

WIDOWER WITH 13-YEAR-OLD son wishes housekeeper. Please phone 592-0259 after 5 p.m.

DOMESTIC HELP, 2 MORNINGS weekly. No floor polishing, laundry or dishes. 479-2831.

QUALIFIED HAIRDRESSER with at least 2-3 years experience. 386-0123.

EXPERIENCED DINING ROOM waitress. Apply Peacock Restaurant, Sidney, between 4:30 and 9.

PART-TIME PLAY, FULL TIME pay. No investment. Your hours. 382-0925 or 386-7925 or 386-0614.

REQUIRES HOUSEKEEPER FOR working mother, live-in with remunerations. 479-6628, after 5 p.m.

EXPERIENCED COOK WANTED in Duncan. Phone 746-4261, Duncan or 656-4948.

BABYSITTER NEEDED, ESQUImalt area. 384-9737.

WANTED FULL TIME TEACUP reader. Apply 712 Yates.

29 SITUATIONS WANTED MALE

ADVERTISEMENTS IN THIS CLASSIFICATION MUST COMPLY WITH THE BRITISH COLUMBIA HUMAN RIGHTS ACT SEE COLUMN 1

DUTCH LANDSCAPER
Redesign your garden for lower maintenance costs. Complete landscaping service including rock walls, brick work, patios, ponds, supply of nursery stock, etc. Free estimates: 592-1972 or 592-3748.

"NO JOB TOO SMALL"
Two Christian men need work. Clean yards and basements. Have truck. 384-2047.

I HAVE CASH MONEY. AM INterested in working partnership. Victoria Press, Box 320.

SEEKING ELECTRICAL APprenticeship. Have own tools, some experience. 479-3324.

TWO RELIABLE STUDENTS FOR painting, odd jobs. 477-3094 or 477-3000.

BEAT HIGH PRICES. QUALITY painting at low prices. Available now. 386-0902.

EXTERIOR PAINTING, MY hobby. Phone between 5-6, 598-5217.

CARPETS PROFESSIONALLY INstalled. Reasonable rates. 386-9751.

30 SITUATIONS WANTED FEMALE

PRIVATE SECRETARY PREsently employed full time capacity now desires permanent part time secretarial work. Please write Victoria Press Box 315.

MATURE WOMAN DESIRES BAbysitting, companion work, evenings or weekends. Beacon Hill area preferred. Victoria Press, Box 271.

WELL EDUCATED WOMAN, German-Canadian, requires work of interest. Enlightened Victoria Press Box 269.

LOVING CHILD CARE, MY home, Langford area. Supper included. 478-5254.

DESPERATE. EXCELLENT house cleaner. Anything considered. 388-5397.

EXPERIENCED NURSE FOR INfants, children, live in. Victoria Press, Box 293.

DAY CARE MY HOME, TOWN and Country. 479-5940 or 383-2779.

CASHIER bookkeeper available part time, kindly phone 592-2283.

BABYSITTING, MY HOME, your terms, James Bay. 384-6337.

CHILD DAY CARE — MY HOME Colwood area. 478-6192.

31 SITUATIONS WANTED MALE OR FEMALE

Semi retired couple with motel management training seek apartment or estate caretaking position for winter. References on request. Apply Victoria Press Box 321.

CALL VICTORIA SELF-HELP SOciety for reliable men and women, for housekeeping and odd jobs, Monday to Friday, 382-2034, 386-9646.

HELP UNEMPLOYED FAMILIES — clean-up, gardens or housework. Pick-up, delivery. Any odd jobs. Phone Youth Industries, 384-4633.

CLASSIFIED
"Where your articles sell faster and cost less to sell!"
386-2121

32 TRADE SCHOOLS

PAVE YOUR WAY TO A PAY RAISE

FREE 48-page book "Career Opportunities" tells you how to train at home for top paying jobs. Check career interest.

—Automobile Engineering
—Civil Engineering Career
—Diesel Engineering
—Drafting and Design
—Electrical Engineering
—Electronic Engineering
—Forestry Career
—Mechanical Engineering
—Professional A.P.E. Exams
—Surveying and Levelling
—Architectural Career
—Bookkeeping Career
—Cost Accounting Career
—Computer Programming
—Business Management
—Art and Writing Careers
—Guitar and Piano Playing
—Photography Career
—High School Diploma
—100 Specialist Careers

CANADIAN INSTITUTE OF SCIENCE AND TECHNOLOGY
Room 40, 263 Adelaide St. W., Toronto 129, Ont.

NAME
Address
Age

TRAINEES WANTED
IBM Keypunch
Computer programming
NCR Machine Accounting
DRAFTING
Architectural, Mech., Structural. Our representative will be testing in the Victoria area during the week of Aug. 30. For appointment write McKay Tech., 204-510 West Hastings, Vancouver.

33 BANDS, MUSICIANS AND ORCHESTRAS

WEDDINGS — STEREO TAPE music specialist. J. G. A. 478-3468.

36 BUSINESS SERVICES AND DIRECTORY

Books

ARE YOU A BOOK LOVER? There are some real treasures on our bookshelves, come and see. Good Shepherd Shelter Foundation, Trans-Canada Hwy. Mill Bay. Office Building.

POOR RICHARD'S USED BOOKS Bought — Sold — Exchanged 923 Fort. 384-4411, 106 W. Burnside

Bulldozers

HENSON BULLDOZING LTD.
Loading, hauling, excavating and backfilling. Gravel, topsoil and fill. Land clearing and burning. Specializing in subdivision development. Free estimates. Phone 479-4234 anytime.

BULLDOZING AND LOADER work. Gravel and fill. Bill Smith, 642-5483.

Carpenters

ALUMINUM PATIO DOORS, prime windows, replacement windows, storm and screen doors and screens supplied and installed. Free estimates, contractors' inquiries invited.
SEAKREST INDUSTRIES
383-5205

RENOVATIONS, SUNDECKS, stairs, fences, carports and interior. Carpets, tile, arborite, cabinets, etc. Free estimates and plans. $4 hourly or contract. 388-4126 or 384-9758 after 5 p.m.

GENERAL REPAIRS, ALTERAtions, additions. Fast, courteous service. Free estimates.
W. EARL EBY 385-0040

QUALITY WORK AT REASONable rates. Additions, renovations. Estimates, plans. Glover, 656-3745.

RENOVATIONS AND REPAIRS, (kitchen cupboards). By hour or contract. 478-6267.

CABINETS, BUILT-INS, REMODeling, expert finishing, prefer small jobs. 652-2920.

RENOVATIONS AND REPAIRS. (Kitchen cupboards.) By hour or contract. 478-6267.

TIRED OF INFLATION? ALL carpentry work. Jim, 384-6466 or 382-7885.

FRAMING, RENOVATIONS
G. C. Luney, 477-2470 after 6.

SMALL JOBS MY SPECIALTY
Howie 478-4705

Carpets and Linoleum

For immediate in-home service for samples and estimates of carpets, linoleum or tile call Bob Carrie, 382-5111. No obligation.
Standard Furniture Co.
737 Yates Street

WAREHOUSE PRICES
Carpets, linoleum, and ceramics. Immediate installation on carpets sold from warehouse. Don't wait for your flooring, call us now. Mandel Interiors Ltd., 3995 Quadra, 479-7121.

PARKER JOHNSTON LTD.
1314 Broad Street 382-9181

Cement

DE GENDT BIRKET — Cement contracting, diamond saw cutting, industrial and commercial. Free estimates. 388-6960, 385-5020.

384-8306 Frank Politano 383-3495
DRAINS — CEMENT — SEWERS

Cleanup Service

LET ME CLEAN YOUR YARD, basement, garage and attic for the useable articles or bottles or anything you wish to pay me with. I also do excellent gardening, landscaping, tree and hedge trimming. Car removal, minor house painting and maintenance. Will move anything, anywhere for very low fee. No charge for distance. Call "Ollie" 385-1661.

BASEMENTS, GARAGES, yards, attics cleaned, rubbish hauled away. Special rates for old age pensioners. Call Alloyd Cleanup Service, 382-1020, 592-4477.

36 BUSINESS SERVICES AND DIRECTORY

Cleanup Service

NO CHARGE AND UP
Two young responsible men have large truck. Basement, attics, composts, etc. Tree removal, very reasonable. Butch, 386-7434 daytime, 386-8315 evenings.

BACKYARD AND BASEMENT clean-up and hauling, lawn mowing. Free estimates. Reasonable. 388-4678.

FREE ESTIMATES
Hauling, clean up yards, basements and repair work. Walter Hanson, 386-9618 anytime.

CLEAN-UP AND DELIVERY service. Furniture moving. Reasonable. Phone 382-4964.

DUSTMAN CLEAN-UP SERVICE, yards and basements. Call after 6. 478-4779.

$5 AND UP
Fast clean up and disposal. 384-0912.

JUNK AND MISCELLANEOUS hauled. $4 and up. 388-4126 or 384-9758.

QUICK RELIABLE DISPOSAL and clean-up. 24-hour service, free estimates. 384-0912.

Contractors

CUBBON'S HOME IMPROVEMENT SERVICE

Improve your home now, by making additions, rebuilding, remodelling, renovating. We offer a complete Home Improvement Service. A new patio or sundeck could be yours in time for summer enjoyment. Have the family rec. room completed, the kitchen remodelled, or any part of the house rebuilt or enlarged. Add a carport or garage, a porch ... or give your house a complete new appearance. We have the experts available to make alterations that blend perfectly with your present home.

Counselling, designing, prompt estimates, building materials and first-class workmanship — all details are handled by

CUBBON'S HOME IMPROVEMENT SERVICE
PH. 384-8181—NO OBLIGATION

SIMPSONS-SEARS
CITATION KITCHEN CABINETS
Let our planning and design experts plan your "Dream Kitchen." Superbly crafted cabinets in luxurious hardwood finishes. Phone for free no-obligation estimate.
When you remodel rely on the experts at
SIMPSONS-SEARS
388-9111

QUALITERRA INVESTMENTS LTD.
Specialists in custom designed quality homes. Will build now. Any home — any price.
OFFICE 385-4623
MOBILE 7M75

REPAIRS, ALTERATIONS ADDITIONS
Fencing, Carports, Garages
Marine Floats, Sundecks
Estimates Terms
SAANICH LUMBER YARDS
3041 Douglas St. 385-2481
Night Phone 479-1423

NEW CONSTRUCTION, ALTERations, cement work, fencing, painting, drain tile and so forth. Free estimates. Design assistance. Saanich Contractors, 479-2929 or 384-0912.

RENOVATING — SUNDECKS, Playrooms — General repairs. Homes designed and built by craftsman. Phone S. G. Harris, 652-1578.

REMODEL, REPAIRS, SPRAY painting, landscaping. Power equipment means fast economical workmanship. Free estimates. Saanich Contractors, 479-2929 or 384-0912.

Alterations — Repairs — Cabinets
WILLIAMS, BRAY AND WILLIAMS LTD.
853 CORMORANT ST. 386-7741

W. CAMPBELL LTD.
General Contractors
Building Consultants
479-3904

TYCO DEVELOPMENTS LTD.
Specialists in West Coast and post and beam design and construction. Call David Gurr, 477-5469.

FARMER CONSTRUCTION
Design — Renovations
388-5121

WE HAVE LOTS AVAILABLE TO build your home on. Seaboard Construction Ltd. 652-2578.

G. H. WHEATON LTD.
Repairs — Alterations — 382-2159

G.S.W. CONSTRUCTION
Repairs, Alterations, Additions
PHONE 477-1712

REMODEL NOW. FREE DESIGN and estimate service. Del Interiors, 1006 Russel, 382-2151.

CONCRETE SWIMMING POOLS. Terms can be arranged. Fountain Pool. 384-3812.

Dressmaking

EXPERIENCED DRESSMAKING and alterations. Reasonably priced, quality workmanship. 384-5957.

SEPT. 13 — PARTICIPATION Classes. Dressmaking— Stretch Sewing. Sawyer Sewing. 388-6228.

ELIZABETH'S DRESSMAKING, quality work a treasonable prices. 383-3125.

FASHION CRAFT SHOP
28 West Burnside — 385-1542

COMMUNITY SERVICES INFORMATION DIRECTORY

Adoption, Foster Care, Child Protection, Unmarried Parents:	
— Victoria, Oak Bay, Esquimalt, Saanich and Central Saanich	382-5121
— View Royal, Langford, Colwood, Sooke	478-5516
— Sidney, North Saanich, Gulf Islands	656-3941
Alcoholism	383-0415
Birth Control	384-0571
Crisis Line (24 hours)	386-6323
Day Care, Family and Marriage Counselling	382-5121
Emergency numbers, see the inside cover of the Telephone Directory:	
Family Allowance, Old Age Security and Guaranteed Income Supplement	388-3631
Financial Assistance (Social Allowance and Supplement to Old Age Security):	
— Victoria	384-0571
— Saanich	385-4451
— Oak Bay, Esquimalt, Langford, Colwood, Sooke	478-5516
— Sidney, Central and North Saanich, Gulf Islands	656-3941
Homemaker	383-5185
Legal Aid — Criminal	386-1465
— Civil	382-6111
	(Local 3313)
Low Rental Housing	386-2704
Public Health (Pre-Natal, Well Baby, Immunizaiton and V.D. Clinics; School Health Services; Sanitation Services):	
— Victoria, Esquimalt	384-0571
— Saanich, View Royal	386-3351
— Oak Bay	598-3311
— Langford, Colwood, Metchosin	478-1757
— Sidney	656-1188
— Sooke	642-3133
— Ganges	537-5424
Services for the Elderly	388-4268
Suicide Prevention	386-6304
Information on Community Health, Welfare, Recreational, Educational and Cultural Services	388-7391

Published Daily as a Public Service

Classified—Victoria's Largest Proven Market Place — Where Your Articles Sell Faster! Cost Less to Sell — 386-2121

36 BUSINESS SERVICES AND DIRECTORY

Drywall

WALLBOARD APPLIED, TAPED and finished. Texturing. Free estimates. 478-4973 or 382-4540.

Electrical Contractors

OLDER HOMES REWIRED — NO down payment. We finance through B.C. Hydro Plan. EDDY'S ELECTRIC — 385-7666

Electrical Contractors

McCOY ELECTRIC New and Older Homes Rewiring Expert—Electric Heating 386-0822 or 479-7561 Eves.

RESIDENTIAL REWIRING Electric heating, appliances installed. Hydro financing. BUCKLE ELECTRIC 479-3941 385-8082

Fencing

CHAIN LINK FENCING —Free Estimates— SIMPSONS-SEARS 388-9111

CHAIN LINK FENCING D.D.P. ENTERPRISES—385-1512

Flooring and Sanding

JIM DUNCAN Floor sanding and finishing. Experienced workmanship 385-0293

CARPET, VINYL AND TILE, professionally installed. Workmanship guaranteed. 479-5752.

Furniture Refinishing

BEDROOM-DINING ROOM suites. Pianos like new. 383-5521. Alpha Finishers Ltd., Eves 479-3640.

Gardening

A. G. PERSONAL SERVICE. Leaf raking our specialty, compost box removal, rotovating, hedge clipping. Please phone 479-2092 anytime or 479-4067 after 5 p.m.

NOW IS THE RIGHT TIME! NEW lawns, aerating, power raking, clean-up etc. Harvey's Landscaping and Garden Service, 479-7078.

EXPERIENCED GARDENER and landscaper. Free estimates, call 384-1459.

GARDENING, PRUNING AND clean-up jobs. Reliable service. Free estimates. 383-8363.

LANDSCAPING, REDESIGN, pruning, garden, clean-up, etc. 382-0201.

GARDEN CITY SPRINKLERS Yard care service. 383-4244

GARDENING AND LAWN MAINtenance. 598-4928, between 5-7 p.m.

Gutter Cleaning and Repairs

GUTTERING Use our 20-year guaranteed white aluminum guttering. SIMPSONS-SEARS 388-9111

Landscaping

A. G. PERSONAL SERVICE. NEW lawns our specialty. Top quality workmanship at rates you can't afford to miss. No job too big or too small. We do them all. Please phone 479-2092 anytime or 479-4067 after 5 p.m.

HARVEY'S LANDSCAPING New lawns, lawn care, etc. Experienced. Efficient Chinese landscaper. 479-7078.

VAN VEEN LANDSCAPER Re-arranging, new designs, shrubs, brick work, rock walls. 592-1972.

BARKER LANDSCAPING Rock work, patios, etc. Lawn specialists. Terms. 382-8323.

LANDSCAPING — REDESIGN pruning — garden — clean-up etc 382-0201.

LANDSCAPING, REDESIGNING, gardening, rock work, new lawns, cleanup. 592-6140.

Masonry

FIREPLACES, CHIMNEYS AND repairs. Ron Henson. 478-1557.

FIREPLACES, ROCK OR SLATE Veneers. Sipkes Masonry. 479-7348.

Miscellaneous Service

SUNDECKS, FIBREGLASSED, low prices, free estimates. Roger Hutchison, 385-2206, 642-3511. Poly Plast Products Ltd.

Moving

LARGE FURNITURE VANS fully equipped for local moving with experienced drivers. $8.50 hour NORTH WEST MOVING LOCAL AND LONG DISTANCE MOVERS Phone 383-4423 Find us Fast in the Yellow Pages

FURNITURE MOVING, CLEANup and delivery service. Reasonable. Phone 382-4964.

FURNITURE MOVING AND cleanup, fully equipped, very reasonable. 384-7217, 478-1254.

2 MEN WITH 16' COVERED van. $12 hour. Butch, 386-7316.

Painters and Decorators

CLARK AND PATTISON PAINTING CONTRACTORS LTD. Brush or spray. Paperhangers. Texture and vinyl work. Will do all or part of any job. Paint store. BAPCO, GENERAL and PRATT AND LAMBERT paints, and rentals of all painters' equipment. Terms if desired. Phone 384-0443. 760 Bay St.

ISLAND DECORATORS Painters Paperhangers Spray Painters Plaster Repairs Convenient Time Payments 383-9059 Eves. 382-1179

SAVE 50% SAVE Have us spray your shingles, stucco, siding, fences, etc., and you paint the trim. You'd be surprised how reasonable the price. Phone Ted Hill-Tout, at 598-4012, 9 a.m.-5 p.m. for free estimates.

QUALITY RE-DECORATING At most reasonable prices Please call 598-4012 TED HILL-TOUT 1920 Oak Bay Avenue "We care for your home"

BROTHERS PAINTING AND DECORATING Free appraisals, color consultant. All types of painting. All types of repairs. Commercial, farm, residential. Lowest rates. Terms. Work guaranteed. 383-8112.

PAINTING AND DECORATING, spray or vinyling. Free estimates. Immediate service. Resonable price. Call Michael's Painting, 383-5344 (after 6, 384-8572). All Work guaranteed.

WEBB AND SON 384-6827 — Paperhanging, painting. Quick, clean, reliable. First-class workmanship. 30 years' experience Victoria. Terms if desired.

NON-UNION Professional painters will paint your house inside or out at lowest possible rates available. 385-0626.

PAINTING AND DECORATING Quality work. Reasonable rates. Paul Larsen. 386-0768

SCANDINAVIAN Painters and Decorators—382-0713

EXTERIOR AND INTERIOR, guaranteed work. 479-7400.

Plasterers

FRED BLANCHARD AND SONS Plaster, stucco, drywall Repairs, our speciality 656-3638 477-4953

W. E. FERRIDAY PAINTING AND DECORATING LTD. House and apartments, 26 years in Victoria. Ph. 383-8333.

PAINTING AND DECORATING. Reasonable rates. Satisfaction guaranteed. Terms. 382-7885, 479-2473.

CARL ANDRIESSEN Dutch Painter and Paper Hanger Quality work for low prices. 1909 Duchess St. 592-4033

PAPER HANGING PAINTING Personal service. You are sure when you call Tommy Harker. 383-3474. Low rates.

EXTERIOR AND INTERIOR Special low prices. For clean job. Phone Douglas. 477-5207.

STUCCO AND PLASTERING, quality work, reasonable price. Coleman Plastering Ltd., 598-3433.

STUCCO, DRYWALL AND imitation granite stone. Stan Olson, 383-0897 after 5 p.m.

STUCCOING, PLASTERING Alterations. Reasonable. 479-4779.

36 BUSINESS SERVICES and DIRECTORY

Plumbing and Heating

LEAKY TAPS, WATER LINES Repairs, Renovations, New Work Reasonable, easy terms "NO JOB TOO SMALL" Osborne Sales and Service Ltd. 386-7891

ELECTRIC SEWEROOTER, cleans drains, fast and efficient. Jim Nott Plumbing and Heating Ltd., 382-9300.

S and M PLUMBING New Work Alterations 479-1312 Reasonable Repairs 383-951

S. H. BROWN, 382-2747 Repairs. Remodelling — New Work.

ROY'S PLUMBING REMODELling, new work, repairs. 383-6931.

Roofing and Siding

VICTORIA ROOFING AND INSULATION CO. LTD. All types of asphalt and cedar shingles. "Garlock Shingles" 917 Fort St. 382-2331

PARKER JOHNSTON LTD. 1314 BROAD STREET 382-9181 "Roofing Victoria Since 1935"

Sheet Metal

SIMPSONS-SEARS ASPHALT SHINGLES Supplied — Installed Ask about our exclusive heavy duty 250-lb. Superlock, 15-year guarantee. SIMPSONS-SEARS Roofing Materials 388-9111, Local 264.

CUSTOM MANUFACTURING, light steel forming. Zoel Enterprises Ltd., 382-5321, res. 592-4355.

Tailors

ALTERATIONS REMODEL RESTYLE Suits, slacks, coats BRITISH CUSTOM TAILORS 1311 Blanshard 383-2632

Tree Service

HOUSTON TREE SERVICE Danger trees removed. Topping, limbing, pruning. Selective lot clearing. Logging. Reasonable rates. Fully insured. 388-9515.

TREES TAKEN DOWN AND removed. Very reasonable. Insured. Free estimates. Butch. 386-8215.

MT. VIEW TREE SERVICE Everything in Trees Free estimates. Insured. 479-3873.

Upholstery

UPHOLSTERY REMNANTS Assorted yardage, fabrics and vinyls. Drastically reduced prices to clear. Gregg Furniture Manufacturing 401 David at Turner 388-7365

FURNITURE RE-UPHOLSTERY For samples and free estimates in your home call J. Worden or G. Hodgson, 382-5111. Standard Furniture, 737 Yates

38 TRAVEL

— VICTORIA'S ONLY — CHARTER FLIGHT INFORMATION OFFICE CHARTER FLIGHT CONSULTANTS 323 Yarrow Bldg., Victoria 386-2485

CHARTER FLIGHT Information Centre Listings of all charter flights. One-way flights to and from Europe. Also relative flights from Europe to Vancouver return. Contact Vancouver 687-2321 or Suite 1105-736 Granville St. Van. 2, B.C.

WORLD CHARTER FLIGHT INFORMATION HEADQUARTERS Room 106—1312 Goverment St. 384-3839 24 hr. service

UNDER 26? LONDON, $308. Travelworld, 382-3121

HAWAIIAN APARTMENT, ISLE of Maui. $18.50 per day. 479-5910.

39 PERSONALS

GENTLEMAN, 61, FROM OUT OF province, retired, desires permanent accommodation and cheery companionship, in Victoria, with lady living alone. Phone and snap in first letter if possible, all answered, snap returned. Victoria Press Box 292.

LADY, 50, WITH CHILD, WISHES to meet nice man, one who would be good to mother and child, if not don't apply. Likes dancing, bowling, camping and people, age 55-60 preferred. Victoria Press Box 316.

GENTLE LADIES, 38-48. DO you stay home for lack of an escort? Gentleman wishes to become same. Object, to give a little happiness and to find a little happiness. Victoria Press, Box 310.

WIDOW, 70, PLANNING WINTER in Mexico or anywhere to escape Victoria's boredom, would like to hear from congenial person with like idea. Victoria Press, Box 289.

UNATTACHED LADY, GRADUate nurse, would like to meet nice gentleman, between 55 and 70, object matrimony. Victoria Press Box 305.

LADY WITH LICENSE TO drive, like to find gent with knowledge of cars or car for friendship. Age 50 to 70. Victoria Press Box 290.

WORKING MAN 36, WOULD like to meet swinging singles or couples for good time. Object companionship. Victoria Press Box 317.

LADY WISHES TO MEET GENtleman, 60-70 years of age. Object companionship. Victoria Press, Box 308.

WIDOWER, FIFTIES, SINCERE, active, means, wishes to meet unattached lady in fifties. Victoria Press Box No. 287.

EUROPEAN LADY, 30, WISHES to meet European gentleman for outings. Victoria Press. Box 296.

ALCOHOLICS ANONYMOUS If you have a drinking problem and want to quit, phone 383-0415.

PREGNANT AND DISTRESSED? We can help you. Phone Birthright. 384-1431.

YOUNG MODEL, 19, WISHES TO meet artist or photographer. Phone Susan, 384-0860.

40 BUSINESS PERSONALS

DIVORCE GROUNDS? PRESENTLY SEPARATED! CURIOUS ABOUT CANADA'S NEW DIVORCE LAWS? As a public service, Universal Divorce Financing Ltd. is offering at no cost, a limited number of copies of Canada's new DIVORCE ACT Only 1 per enquiry. Write for your free copy to: Universal Divorce Financing (Victoria) Ltd. 420 Yarrow Bldg., 388-7385 645 Fort St., Victoria, B.C.

ENJOY A RELAXING MASSAGE IN THE COMFORT OF YOUR HOME. Strong young man with experience will ease those tired muscles. Ask for Tony, for appointment phone 386-0514.

FAMILY COUNSELLING Mr. Reg Clarkson, B.A., M.S.W., R.S.W., a private social work practice for marriage counselling, alcohol and youth drug problems Phone 384-0912.

YOUR CHARACTER AND DEStiny revealed through Astrology and Numerology, also compatibility charts done. 478-7632, Aron.

CLAIRVOYANT AND TRANCE medium. Questions answered, advice given. Mrs. Payn-Jones. 386-3603.

SPIRITUAL UNION — SECRET Tantric Love Meditation Training. Phone 382-4627.

VICTORIA HYPNOSIS CENTRE Ltd., 8-819 Fort St., 388-9722.

Tonight's Top Television Shows

KLAHANIE. 6 p.m., Channel 2. The recently-discovered cave near Port Alberni is featured tonight, with pictures and films taken by speluker John Andre, who found the mysterious Vancouver Island grotto.

★ ★ ★

MANTRAP. 6:30 p.m., Channels 6 and 8. Actor Dana Andrews is in the hot seat, with panellists Selma Diamond and Ann Miller. Topics with which he comes to grips include youth movements, education and prejudice.

★ ★ ★

ALLAN. 7:30 p.m., Channel 5. Another in a long, long list of series pilots that tdidn't make it—on the regular schedule, that is. "Allan" stars Broadway actor Lou Jacobi, operator of a successful hardware business, who is disappointed when his son the college graduate doesn't show any enthusiasm for joining him in the business. The title role (Allan is the son) is played by Mark Jenkins, who is not sure which he doesn't want to do: work in his father's business, or live in a commune.

★ ★ ★

NBC COMEDY THEATRE. 8 p.m., Channel 5. (Rerun). "Holloway's Daughter," a fine cast, including Robert Young, Barbara Hershey and David Wayne, who make it worth watching. Young plays the head of a private eye agency who retires and leaves his son (Wayne) in charge. Wayne's two daughters, played by Miss Hershey and Brooke Bundy, are convinced their father will bungle his first case, a jewel robbery, so they decide to solve the crime.

★ ★ ★

IT WAS A VERY GOOD YEAR. 8:30 p.m., Channel 4. Host Mel Torme takes the viewers back to 1936, and the Olympics in Berlin, when Jesse Owens, a black athlete, wrote international history by streaking to four Gold Medals for the U.S., and each time, Adolph Hitler refused to congradulate him. Meanwhile, back home, Social Security came into being, FDR won his second of four terms as president, and over in England, the empire was doubly shocked, first by the death of King George V, and later by the abdication of his son Edward to free him for the woman he loved.

★ ★ ★

NBC WORLD PREMIERE MOVIE. 9 p.m., Channel 5. "Triple Play." A sneaky way to get three pilots out of the way. Of the three, one will be seen this fall as a regular in NBC's lineup, "The Good Life," co-starring Larry Hagman and Donna Mills, but the other two haven't made it. One is "Inside O.U.T.," a funny premise about an organization that helps people cope with red-tape. "The Good Life" is about a couple who decide to leave society and hire themselves out as a butler and a maid to a wealthy family (David Wayne is master of the house). "Is There a Doctor in the House?" the third half-hour segment, is set in New England where a local physician, William Windom, is dismayed to learn his new assistant is attractive Rosemary Forsyth.

★ ★ ★

THE BOLD ONES. 9 p.m., Channels 2 and 6. The lawyers tonight consider The Price of Justice. They're defending a Navajo Indian accused of killing his best friend, but it isn't an easy case. After paying a retainer of $5,000 the defendant refuses to talk to his counsel.

★ ★ ★

ABC MONDAY NIGHT MOVIE. 9 p.m., Channl 4. El Greco" The scenery is beautiful, but the plot is limp. Filmed on locations in Toledo, Spain, the picture recounts the life of the 16th century Spanish artist. Mel Ferrer portrays the artist in a performance which matches the blandess of the script.

★ ★ ★

DORIS DAY SHOW. 9:30 p.m., Channel 7 (RERUN). When the publisher of Doris's magazine takes off, Junior takes control. His ideas and those of his father are diametrically opposed to each other on concept, and Junior (played by Rick Ely) attempts to turn the publication into a format for hippies.

★ ★ ★

THE NEWCOMERS. 10 p.m., Channel 7. With Dave Garroway hosting, the Good Humor Company opens with a spritely production of "I Want to Be Happy," and David Arlen offers "Lost in the Stars." Joey Garza does a routine as a ventriloquist, conducting a history coursed with the dummy Pedro, with such crackling lines as Garza: "Tell me, what is the first line of the Declaration of Independence?" Dummy responds: "The one at the top." Moving right along, Peggy Sears sings "Rain" and the Californians offer "Summertime." Rodney Winfield's monologue is on interior decorators.

★ TV LISTINGS ★

EVENING

CBUT—2 Vancouver; KOMO—4 Seattle; KING—5 Seattle; CHEK—6 Victoria; KIRO—7 Seattle; CHAN—8 Vancouver; KCTS—9 Seattle; KTNT—11 Tacoma; KVOS—12 Bellingham; KTVW—13 Tacoma

6:00 P.M.
2—Klahanie (c)
4—News (c)
5—News
6—News Hour (c)
7—News (c)
8—News Hour (c)
9—Busy Knitter
11—Big Valley
12—Movie
13—Movie

6:30 P.M.
2—Summer Edition
4—News (c)
5—News
6—Mantrap
7—News (c)
8—Mantrap
9—Railway Documentary
11—Big Valley
12—Walter Cronkite

7:00 P.M.
2—Summer Edition
4—Exploration Northwest (c)
5—Truth or Consequences
6—Bird's Eye View
7—Dick Van Dyke (c)
8—UFO (c)
9—Railway Documentary
11—Dragnet (c)
12—Big Show
13—Racing

7:25—12—News

7:30 P.M.
2—Dianne Heatherington
4—Let's Make a Deal
5—Comedy Special
4—Bewitched
—Gunsmoke (c)
9—Seattle in Action
11—Perry Mason
12—Monday Nite Movie

8:00 P.M.
2—Partridge Family
4—Newlywed Game
5—NBC Comedy Theatre
6—Partridge Family
7—Gunsmoke (c)
8—Room 222 (c)
9—World Press Review
12—Movie
13—Film

8:30 P.M.
2—Thin Is The Law
4—Very Good Year
5—NBC Comedy Theatre
6—This Is The Law
7—Lucy
8—McCloud
9—World Press Review
11—David Frost (c)
12—Movie
13—Scope

9:00 P.M.
2—Bold Ones (c)
4—Monday Nite Movie
5—World Premiere Movie
6—Bold Ones
7—Mayberry R.F.D.
8—McCloud
9—Realities
11—David Frost
12—Movie
13—Bob Corcoran

9:25—12—News

9:30 P.M.
2—Bold Ones (c)
4—Movie
5—Movie
6—Bold Ones (c)
7—Doris Day
8—Pig 'n' Whistle (c)
9—Realities
11—David Frost (c)
12—Perry Mason

10:00 P.M.
2—Suzuki on Science
4—Movie
5—Movie
6—Suzuki on Science
7—Newcomers
8—Ironside
9—Sign Off
11—News (c)

10:30 P.M.
2—Interview
4—Movie
5—Movie
6—Interview
7—Newcomers
8—Ironside
9—Sign Off
11—News
12—Gunsmoke (c)

11:00 P.M.
2—News
4—News (c)
5—World Today
6—CBC News
7—News (c)
8—News (c)
11—Merv Griffin
12—Gunsmoke
13—Movie

11:20—6, 8—News
11:22—2—Viewpoint

11:30 P.M.
2—Sports
4—Dick Cavett (c)
5—Johnny Carson
7—Showtime
11—Merv Griffin (c)
12—Merv Griffin (c)

11:45—6—Movie
11:45—8—Western Canada News
11:50—2—Movie

12:00 P.M.
4—Dick Cavett (c)
5—Johnny Carson
6—CTV Movie
8—News
12—Merv Griffin (c)
13—Movie

12:30 P.M.
4—Dick Cavett
5—Johnny Carson
7—Movie
11—Mantrap
12—Merv Griffin
13—Movie

ALL TIMES ARE LOCAL

CHANNELS RESERVE RIGHT TO MAKE LAST-MINUTE CHANGES

Early Tuesday

8:00 A.M.
4—The Flying Nun
5—Today (c)
6—Sign Off
7—J. P. Patches (c)
8—Sign Off
12—Frisky Frolics (c)

8:30 A.M.
4—Good Morning
5—Today
6—Sign Off
7—Captain Kangaroo (c)
8—Sign Off
12—Captain Kangaroo (c)

9:00 A.M.
4—Movie
5—Telescope (c)
6—Sign Off
7—News (c)
8—Sign Off
12—Lucy (c)
13—Stock-Business Report

9:30 A.M.
4—Movie
5—Telescope (c)
6—Sign Off
7—News
8—Sign Off
11—Concentration Game (c)
12—Hillbillies (c)

10:00 A.M.
4—Movie
5—Sale of the Century
6—Sign Off
7—Family Affair (c)
8—Sign Off
11—Hazel
12—Family Affair (c)
13—Stock-Business Report

10:05—2—Mr. Dressup

10:30 P.M.
2—Giant: Helene (c)
4—Mid-Morning News
5—Hollywood Squares (c)
6—Giant: Helene (c)
7—Love of Life (c)
8—Wild Whirl of Fashion
11—Jack La Lanne (c)
12—Love of Life (c)

10:45—2, 6—Chez Helene

11:00 A.M.
2—Sesame Street (c)
4—Galloping Gourmet
5—Jeopardy
6—University of the Air
7—Where the Heart Is (c)
8—University of the Air
11—Romper Room (c)
12—Where the Heart Is (c)
13—Stock-Business Report

11:25—Women's World

11:30 A.M.
2—Sesame Street (c)
4—That Girl (c)
5—Who, What or Where (c)
6—Yoga
7—Search Tomorrow (c)
8—Yoga
12—Search Tomorrow (c)

11:55—5—Children's Doctor (c)

12:00 NOON
2—Luncheon Date
4—Bewitched (c)
5—Distaff (c)
6—News
7—News (c)
8—News; Talk
11—Three on a Match
12—David Frost
13—Stock-Business Report

12:15—6, 8—Summer 100

12:30 P.M.
2—Luncheon Date
4—Love, American Style
5—Days of Our Lives (c)
6—Summer 100
7—World Turns (c)
8—Summer 100
9—Sign Off
11—Tell the Truth (c)
12—David Frost

12:45—6, 8—Movie

1:00 P.M.
2—Let's Talk Music
4—All My Children (c)
5—Doctors (c)
6—Movie
7—Many Splendored Things
8—Movie
11—Don St. Thomas Show
12—David Frost (c)
13—Market- Business Summary

1:30 P.M.
2—55 North Maple (c)
4—Let's Make a Deal (c)
5—Another World (c)
6—Movie
7—Guiding Light (c)
8—Movie
11—Beat the Clock
12—Divorce Court (c)

2:00 P.M.
2—Double Exposure
4—Newlywed Game (c)
5—Famous Jury Trials (c)
6—Movie
7—Secret Storm (c)
8—Movie
9—Sign Off
11—Bright Promise
12—Secret Storm (c)

2:15—6, 8—Magic Den

2:30 P.M.
2—Coronation Street
4—Dating Game (c)
5—Somerset (c)
6—Victoria Scene
7—Edge of Night (c)
8—Famous Jury Trials (c)
11—Movie Game
12—Many Splendored Things (c)

3:00 P.M.
2—Take 30
4—General Hospital (c)
5—Dinah Shore (c)
6—Take 30
7—Gomer Pyle (c)
8—Another World (c)
11—Rifleman
12—It's Your Bet (c)

3:30 P.M.
2—Edge of Night (c)
4—One Life
5—Virginia Graham
6—Edge of Night (c)
7—J. P. Patches (C)
8—Trouble with Tracey (C)
11—Uncle Waldo
12—What's My Line? (c)

4:00 P.M.
2—Galloping Gourment (c)
4—Password (c)
5—Mike Douglas Show
6—Galloping Gourmet (c)
7—Movie
8—Flintstones
9—Sesame Street
11—Tennessee Tuxedo
12—Fun-or-ama

4:30 P.M.
2—Banana Splits (c)
4—What's My Line
5—Mike Douglas Show
6—Banana Splits
7—Movie
8—Pete's Place
9—Sesame Street
11—Addams Family (c)
12—Fun-O-Rama (c)
13—Movie

5:00 P.M.
2—Dress Rehearsal
4—Pettycoat Junction
5—Mike Douglas Show
6—Beat The Clock
7—Movie
8—Beat The Clock
9—Mister Rogers
11—Daniel Boone
12—Lucy
13—Movie

5:30 P.M.
2—Beverly Hill Billies
4—News (c)
6—News
6—News
7—Movie
8—Yoga
9—Buttons and His Buddies
11—Daniel Boone
12—Movie
13—Movie

TONIGHT'S MOVIES

5:30: Channel 12: Beware of Blondie (1950 comedy). Penny Singleton, Arthur Lake. A beautiful client swindles Dagwood out of a considerable sum of money.

7:30: Channel 12: Beach Party (1963 comedy). Bob Cummings, Dorothy Malone, Frankie Avalon. A light tale of anthropologist researching antics of beach-party-type teen-agers.

9:00: Channel 4: El Greco (1964 Italian Drama). Mel Ferrer, Rosanna Schiaffino. Biography of the famous 16th Century artist, beautifully photographed and stressing his political and romantic life.

9:00: Channel 5: Triple Play (TV pilot trio). Three separate proposed TV comedy series, all directed by Dick Martin and Dan Rowan (Laugh-In) — one of which will be seen this fall.

11:00: Channel 13: Behind Prison Walls (1943 drama). Alan Baxter, Gertrude Michael. A steel tycoon is sent to prison on the testimony of his intensely honest son.

11:30: Channel 7: Red Ball Express (1952 drama). Jeff Chandler, Sidney Poitier, Alex Nichol. During the Second World War an embittered sergeant mistakenly believes his brother's death was caused by a soldier in his unit.

11:45: Channel 6: Charade (1963 mystery). Audrey Hepburn, Cary Grant. About a wild chase for a fortune in gold coins amid marvellous European settings.

11:50: Channel 2: Dangerous Mission (1954 melodrama). Victor Mature, Piper Laurie. A story of a young woman who flees New York City for Glacier National Park after witnessing a gangland murder.

RADIO LOG

All Stations Victoria: CJVI, 900; CFAX, 1070; CKDA, 1220. Vancouver: CJOR, 600; CBU, 690; CKNW, 980 CKWX, 1130; CHQM, 1320; CKVN, 1410. Seattle: KIRO, 710; KOMO, 1000; KING, 1090. Bellingham: KARI, 550.

FM Stations Victoria: CFMS, 98.5; Vancouver: CKLG, 99.3; CFQM, 103.5; CBC, 105.7; CBUF, 97.7 (French—6 a.m. to 1 a.m.). Seattle: KLXI, 95.7; KLSN, 96.5; KING, 98.1; KIRO, 100.7; KETO, 101.5. Tacoma: KTNT, 97.3; KLAY, 106.1. Edmonds: KBIQ, 105.3. Bellingham: KERL, 104.3.

Most stations broadcast news bulletins on the hour and on the half-hour at early morning and evening peak periods.

Major Newscasts: CBU, 9 a.m.; BBC news, 4 p.m. Monday to Friday, and 9 a.m. Saturday; National news: CFAX, CKDA and CJVI, 8 a.m., 12 noon (noon report), 5:30 p.m. (news hour); Saturday and Sunday, 8 a.m., 12:30 p.m., 6 p.m. and 10 p.m.

TIMES GOOD MUSIC HOUR

7 P.M. — CJVI

Mock Morris, orchestra; Music In May, Hilde Gueden; I'll Follow My Secret Heart, Hilde Gueden; Zigeuner, Hilde Gugden; Two Slavonic Dances (Dvorak), orchestra; Country Gardens, orchestra; Glamorous Night, Hilde Geuden; Warsaw Concerto, Rawicz and Landauer; Serenata D'amore, Rawicz and Landauer; Waltz In My Heart, Hilde Gueden; I'll See You Again, Hilde Geuden; The Violin Began To Play, Hilde Geuden; Pavan (Ravel), orchestra.

CROSSWORD --- By Eugene Sheffer

ACROSS
1. Precious jewel
4. Frighten
9. Pronoun
12. Constellation
13. Panama, for one
14. Fasten
15. Model
17. Pronoun
18. Undivided
19. Russian name
21. Material
24. Restrains through fear
27. —— Lincoln
28. Stitch
30. Baseball's —— Ryan
31. Indian unit of weight
33. Father
35. Bare
36. Occurrence
38. Chatter
40. Ocean
41. Bouts
43. Rented
45. —— University
46. Swiss river
47. Dine
49. Church parts
54. Peer Gynt's mother
55. Eject
56. Grain
57. Affirmative
58. Yields
59. Lever

DOWN
1. Breach
2. Transgress
3. Chinese leader
4. Tea cakes
5. Provided food
6. Some
7. Fast
8. Football team
9. Having no backbone
10. Strike
11. Printer's measures
16. Tiny child
20. Tiny particle
21. Spouses
22. Over
23. Certain communications
25. —— show
26. Well-known golfer
29. Joker
32. Pilaster
34. Remainder
37. Mexican Indian
39. Animals
42. Answer a purpose
44. Exist
47. Speak
48. Employ
50. Assistance
51. Soda ——
52. Sailor
53. Swine's pen

Average time of solution: 36 min.

C	A	R	■	F	A	U	N	■	D	A	M	P
O	D	E	■	I	N	T	O	■	E	L	I	A
D	E	S	E	R	T	E	R	■	C	A	N	T
■	■	■	E	R	S	E	■	B	I	N	D	S
M	E	R	I	T	■	L	A	I	D	■	■	■
H	I	V	E	■	B	O	R	D	E	R	E	D
O	R	E	■	R	O	O	T	S	■	O	L	E
S	E	S	S	I	O	N	S	■	B	A	S	E
■	■	■	A	S	K	S	■	C	O	D	E	D
S	P	A	N	K	■	C	H	O	W	■	■	■
H	A	R	D	■	T	O	L	E	R	A	T	E
A	L	E	E	■	A	N	I	S	■	Y	E	A
D	E	A	D	■	W	E	P	T	■	S	A	T

Answer to Previous Puzzle

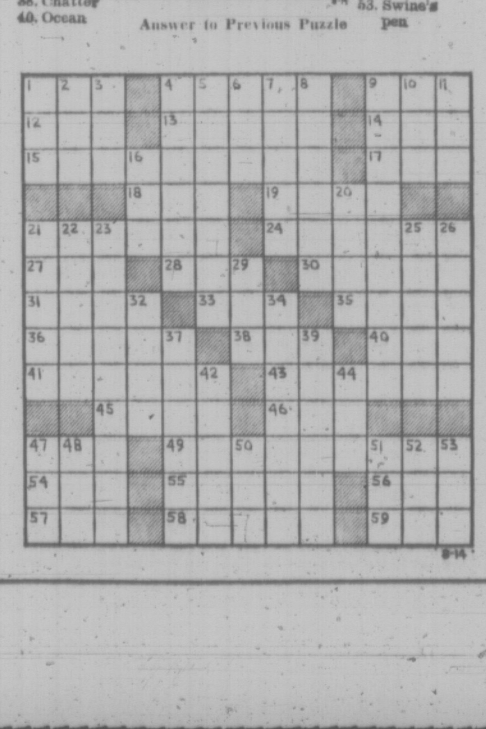

8-14

42 EDUCATION

MALVERN & WESTERHAM Founded 1923 The School For the entire family Centrally located at 1765 Rockland. Boys and Girls Grades 4 to 12. Residential and day. Reductions are made for 2 or more—put your son and daughter in a school which offers:
1. Small classes
2. Individualized instruction
3. Progression at own speed
4. An all-graduate Teaching Staff.
5. 80 per cent grade 12 passes in June.

Enrolment taken now for September — for information, phone Mrs. Sealey at 598-5206 or 384-2923.

H and R BLOCK INCOME TAX COURSE Thousands are earning good money in the growing field of professional income tax service. Now, H and R Block — Canada's Largest Income Tax Service — will teach you to prepare income tax returns in a special 12 week tuition course. Classes conveniently scheduled to accommodate working students and housewives! Enrollment is open to all ages. No previous training or experience required. For complete details, call: H and R BLOCK CO. 2651 Douglas St. Victoria, B.C. Phone 386-0012

OPEN HOUSE JIMINY CRICKETS KINDERGARTEN August 22 and 23 1:00 - 4:00 P.M. Parents, children and teachers are invited to see the complete facilities of the school which specializes in teaching children from age 3 to Grade II. See an ADVENTURE PLAYGROUND, a new concept in playground equipment built by Northwest Designs of Tacoma. Come and See. Refreshments served. 592-2488. 3410 Shelbourne Street.

Register Your Child Now for September at JIMINY CRICKETS 3410 SHELBOURNE ST. Half day or all day classes for Nursery 3s and 4s, Kindergarten, Grade I and II. Fully qualified teachers following an excellent developmental program. Hours: 7:30 a.m. to 5:30 p.m. Call 592-2488

REGISTRATIONS ARE NOW being accepted for Christ Church Cathedral Kindergarten, Monday-Friday 8:30-12 noon. Phone Mrs. Andres, 384-4750.

FINISH HIGH SCHOOL AT home. Canada's leading school. National College (B.C.), 1707 Carnegie Cres., Victoria. Ph. 477-4490.

DOES YOUR CHILD HAVE A January, February, or March birthday? Jiminy Crickets has a special program for your child. Call us today and ask for details. 592-2488.

CHRISTIAN ELEMENTARY school, 2629 Victor Street, non-denominational. Grades 1-7. Boys and girls. Call 384-2633.

TUTORING — PROFESSIONAL help by experienced teacher. French, Math, new and old method. 598-2331.

60 FUEL

Wood and Sawdust

SPECIAL SHAVINGS — SHAVINGS $12 per truck load 1 week only 384-5524. Best Fuel Company.

63 TIMBER

WANTED: TIMBER STANDING or felled. Top prices paid. Barclay Logging and Excavating. 388-5704.

WANTED: TIMBER Houston Tree Service. 388-9515.

65 BUILDING SUPPLIES

WHY MOVE? — IMPROVE! — The SHAWNIGAN MAN offers a complete renovation service which takes care of all details including installation. First, he visits the homeowner, takes measurements, makes recommendations and draws up a tentative plan — with firm prices for each item — for the owner to study at leisure, with no obligation. Once go-ahead is given, we take over. Owners simply stand back and watch it happen. Terms, of course. Which cabinet style to use? Visit our fine display upstairs, you'll be happy you did. For an appointment in your home, call SHAWNIGAN BUILDING SUPPLIES LTD. 2000 Government 382-7261 Serving Victoria Since 1880

BUTLER BROTHERS 2046 Keating Cross Rd. 652-1121 Are now delivering ready-mixed concrete six days a week. No extra charge for Saturday delivery. Give us a call for those weekend concrete jobs. FREE ESTIMATES BUTLER BROTHERS 652-1121

why pay more?

1500 lin. 2x4 economy	$29.95
2x4 economy studs	.29
1"x12" shelving lin. ft.	.16
4'x8' prefinished mahogany	$2.95
4'x8'x⅜ no. 1 gyproc	$2.35
4'x8' exterior sheathing	$2.49
corrugated plastic — 5 colors 26"x8' $1.75 26"x10'	$2.25
log cabin fence rails, 8'	.29
48" basket weave, lin. ft.	.59
3x10 ranch panel shorts, lin. ft.	.09
4'x8' counter topping, reg. $17. Sale	$11.95
concrete waterproofing, gallon	.75
Concrete tile,	.18
interior latex, gallon	$3.95

langford building supply and hardware open seven days a week 940 goldstream ave. 478-1724

READY-MIX CONCRETE GRAVEL SAND For Free Estimates Phone 478-1701 Res. 478-1086 860 Attree Rd. Open Mon. Thru Sat. (6 Days) CALL COLUMBIA READY-MIX LTD.

S. J. PEDEN LTD. PREFINISHED PANELLING

4x8 Cabin Grade mahog.	$2.69
4x8 Walnut Birch	$6.95
4x8 Heritage Elm	$7.95

INSULATION 2½" Fibreglass, 100 sq. ft. $6.25

4x8 FIR PLYWOOD

UNSANDED		SANDED	
5/16	3.59	¼	4.25
½	5.05	⅜	5.50
⅝	5.66	½	6.95
¾	7.60	11/16	7.80

Building a Camper or Trailer? Plans and all Materials in Stock at Reasonable Prices 8 to 5 Mon. Through Sat. S. J. PEDEN LTD. 2855 Quesnel St. 386-3464

SLEGG'S HOME IMPROVEMENT SERVICE Want to build a rec room, extra bedroom or bathroom in your basement, but need some do-it-yourself advice first? Then call on the men at Slegg's. They'll be happy to visit your home, offer helpful suggestions, and provide building material estimates at no obligation. SLEGG BROS. LUMBER LTD. 3955 Quadra St. 479-7151

4" CONCRETE DRAIN TILE, 16c. Daves Concrete, 670 Sumas 384-8744

65 BUILDING SUPPLIES

STEWART and HUDSON Building Supply Centre

PAINT BARGAINS

White Exterior Latex, Gal.	3.99
White Interior Latex, Gal.	3.99
White Exterior Oil, Gal.	3.99
Fence Stain, Gal. (Brown, Red or Green)	2.49
4" Stain Brush, Ea.	1.59

V-JOINT and RANCH PANEL CLEAR E GRADE 1x8: per 4-pce. bdle.

3' long	89c
4' long	$1.39
5' long	1.74
6' long	2.56
7' long	2.99

K3 PARTICLE BOARD

4x8x7-16"	2.97
4x8x9-16"	3.47
4x8x11-16"	3.97
48x11¾"x1⅛"	1.49
23½x48x⅝"	89c
20x144x⅝"	2.69
8"x96x⅝"	59c
48x48x¼"	99c
4x4x5-16"	1.19
11¾"x97"x⅝"	89c

CRESTWOOD KITCHENS cost no more! Why settle for less? We'll be glad to estimate your needs for a CRESTWOOD KITCHEN. Come and see JOE RUFF, our Kitchen expert. Open 7:30-5:30 MON. THRU SAT. Charges—Budgets—386-3211 400 Block Gorge Road East STEWART and HUDSON

CUBBON LUMBER 1720 Cook Open 6 Days 384-8181 515 Alpha Closed Wed. 386-3288

CEMENT MIXES

	Reg.	Sale
Cement 80 lbs.	$2.15	$1.85
Topping Mix	1.75	1.59
Concrete Mix	1.75	1.59
Mortar Mix	1.75	1.59

4x8 WALLBOARDS

	Reg.	Sale
Prefin. Mahogany	$4.29	$3.29
Unfin. Mahogany	2.79	2.49
¼ Ribbon Mahog.	19.54	18.50
¼ Rot. Mahog.	17.10	14.95
¼ Sen. No. 1	27.50	19.95
¼ Walnut	36.00	27.95
⅜ Gyproc	2.98	2.39
¼ Reject Hardboard		1.39
Ranchpanel "Red"		6.99
Driftwood Grey		6.49

CUBBON LUMBER 1720 Cook Open 6 Days 384-8181 515 Alpha Closed Wed. 386-3288

LUMBER SALE—LUMBER SALE 2x4 — 2x6 — 2x8 —2x10 — 2x12 At prices you can afford from $38 per FBM and up. Shiplap and Boards from $45 and up. This is all new lumber, come and see for yourself. Corner of Hilside and Bridge St. 385-0441 Free Estimates 7 a.m. to 6 p.m. IDEAL SAWMILLS CO. LTD. 2735 Bridge St. 385-0441

SPECIAL DISCOUNTS LUMBER — PLYWOOD HOME BUILDING SUPPLY 220 ESQUIMALT RD. 382-2211 IMMEDIATE DELIVERY SERVICE TO ALL GULF ISLANDS POINTS.

Bay Concreteblock Co. Concrete Incinerators $9.80 3022 Jutland 382-9436

USED RED BRICKS, SAND AND GRAVEL. OK TRUCKING CO. LTD. 760 TOPAZ. 386-3414.

10'X6.8" BERRY DOOR AND hardware, $125; and 8x8 sectional garage door, $150. 598-2291.

NEW ALUMINUM WINDOW, 5x10, $45. 479-3909.

70 MUSICAL INSTRUMENTS

HALL-FAIRFIELD MUSIC CENTRE LTD. For all your musical needs Summer hours 8:30 - 5:30 daily Closed Friday nights July and Aug. 728 Fort St. 385-8342

PIANOS PROFESSIONALLY tuned and repaired. Rent to purchase. Good sound, reconditioned pianos, regulated, refinished and de-mothed. Low prices. Cec King Piano Service, 477-3918.

PRE-OWNED GRAND PIANOS Bluthner, Yamaha, Challen. Beautiful condition. Convenient credit terms. Woodward's Mayfair, 2nd Floor.

NELSON'S MUSIC CENTRE Sales - Service - Instruction 1320 Broad St. 385-5243

VOX 60 WATTS R.M.S. BASS AMP. $350 SOUND SOURCE MUSIC 2250 Oak Bay 598-3514

PIANO TUNING AND TECHnician, expert repairs and service. H. Williams, 385-2524 or 385-3119. Season special $12 for tuning.

AUGUST CLEARANCE Floor models, Demos, and Trade-ins. Yamaha Music Centre, 707 Fort, 384-9131.

FENDER PIGGY BACK AMP, with 15" Lancing speaker, Hagstrum guitar and case. Best offer 385-1534.

RENT TO OWN Top selection of pianos now in stock. Gleeson Music, 707 Fort, 388-9632.

THE CONN ORGAN FOR QUALITY, EXCLUSIVE TO REGINALD STONE 1517 QUADRA, 383-0239

FOR SALE: SECOND-HAND trumpet in lockable case; mute and music stand; BEST offer. 592-3096.

JANSEN JASMAN GUITAR, $150. Fender Princton amp, $100. Waa-waa peddle, $20. Sony 4 track stereo tape recorder, $150. 479-3957.

CLASSIC GUITAR, PERFECT condition. Hardly used. Bargain, $70. 384-8304, 5-7 p.m.

TENOR SAX, GOOD TONE AND condition, used 3 years. $195 or ? 656-4261.

TALISMAN MUSIC CENTRE Amp. and P.A. Rentals 939 YATES 384-9222

BERNIE PORTER MUSIC Instruction - Repairs - Instruments 1724 Douglas 382-9542

1 SET OF BLUE SPARKLE Drums, 14" and 22" Ajax cymbals. $200. 478-3718.

6 FOOT GRAND PIANO (IN ebony) $1000. Scott Piano and Organ, 612 Fort St. 384-4623.

TOP CLASS PEARL DRUMS, one 18 inch Zildgan cymbal. Offers. 383-3574.

CAMEO 64-KEY MAHOGANY piano. Good shape. $325. Call 658-5357.

120-BASS LA-TOSCA ACCORDION and attachments, nearly new, $300. 479-5317.

FENDER SUPER REVERB, BILL Lewis electric guitar. Offers 598-1393, 5-6 p.m.

PARAGON MUSIC CENTRE Gulbransen — Kimball Organs 2508 DOUGLAS ST. 385-5275

STANLEY MAHOGANY PIANO, $375 or offers. 478-1892.

TRAYNOR BASS AMP AND GUItar. $350. 479-3078.

1970 YAMAHA 250 ENDURO, 3-bike trailer. 385-2281.

SHERMAN AND HYDE UPRIGHT piano. $350.00. 479-2518.

PIANO TUNER—TECHNICIAN NORMAN DUCKWORTH 383-3083

120 BASS PROFESSIONAL ACcordion $650. 382-4531.

FENDER VIBROLUX REVERB, amp. Excellent condition. 479-4023.

71 MUSIC TEACHERS

FOR FINEST PERSONAL INstruction by world-wide TV and recording star, and multi-instrumentalist, register now for most instruments. Classical or popular, your home or studio's. GERRY McHALE Olympic Music Service 478-6723 or 478-1463 Regret only limited vacancies available.

71 MUSIC TEACHERS

PIANO AND ACCORDION LESSONS, accordion supplied. Brentwood, Keating, Prospect Lake area. 652-2392.

PIANO-THEORY. EXPERIENCED teacher. Specializing in beginners. Oak Bay. 598-3019.

77 MOTORCYCLES

P—E—A—R—S—O—N
MOTORCYCLE DIVISION

Z 50 — HONDA — QA 50
CT 70 — HONDA — SL 70
CT 90 — HONDA — ACT 90
SL 100 — HONDA — CB 100
SL 125 — HONDA — SL 175
CB 350 — HONDA — SL 350
CL 450 — HONDA — CB 450
CB 500 — HONDA — CB 750

H—O—N—D—A
A GO-GO
Over 100 M-CS
Pick your "Pleasure"
"Be a Happy Honda Rider"
Vancouver Island's Largest Motorcycle Dealer
HONDA — NORTON
BSA — MOTO GUZZI

—SPECIAL—
71 TRIUMPH TRAIL. A gleaming beauty — Hard to tell from new $1295

66 HONDA S90 as is	$65
66 YAMAHA 100	$145
71 KAWASAKI 75	$365
70 HONDA SL 100	$445
68 YAMAHA 250	$475
69 BULTACO SoL.	$495
70 HONDA CL175	$545
69 HONDA CB350	$625
68 NORTON Comm	$925
69 MOTO GUZZI—great	$1445

More and More each day

—MOTO GUZZI—
750 Ambassador
—$2095—
The ultimate machine
EXCLUSIVE
Western Canada Distributor

AUGUST ACCESSORY SALE

HELMETS	$11.95 to $65.90
BOOTS	$22.95 to $36.95
JACKETS	$19.95 to $34.95
TIRES	$ 6.25 to $32.45
MUFFLERS	$ 9.95 to $17.95
SHIELD $3.45	RACKS $27.95
BUBBLE $4.95	PLUGS 99c

GOLDEN RULE SERVICE
We're not always perfect, but we do intend to try
ALL TRADES WELCOMED
EASY INSTANT CREDIT
Bank Terms Available
Every budget consideration
P—E—A—R—S—O—N
"World of Pleasure"
MOTORCYCLE DIVISION
3388 Douglas — 382-2222
9 to 9 — Sat. 'til 5:30
NEXT TO RED LION

CLEAN
U-S-E-D
BIKES

1970 HONDA SL 100	$395
1969 YAM 180 cc	$495
1971 YAM 200 cc	$650
1968 YAM 250 cc End.	$435
1969 YAM 250 cc End.	$495
1971 YAM 175 cc End.	$595
1969 YAM 250 cc Sport	$575
1971 YAM 360 cc End.	$880
1969 HONDA 350 cc Sport	$675
1969 B.S.A. 250 cc	$475
1970 YAM 250 cc End.	$750
1967 B.S.A. 650 cc S.F.	$680.95
1968 KAW 650 cc	$795
1969 TRI. 650 cc Bon.	$995
1970 TRI. 650 cc Tig	$1050
1968 TRI. 650 cc Cust.	$995

MANY MANY OTHERS to CHOOSE from
EASY EASY PAYMENTS
TRADE-INS WELCOMED at
YAMAHA-TRIUMPH CITY
SALES LTD.
MULLINS MARINE
925 Yates 382-1928

HERE NOW!!

6" RISERS —	$14.95
6" FORK EXTENSIONS (TRI.-BSA) —	$21.95 pr.
Z-BARS from	$8.95
14" HI-BARS —	$11.95
Tear drop tanks —	$24.95
10" HI-BARS —	$7.95
Motorcycle jackets from	$15.95
T.T. PIPES from	$39.95 pr.
Shortie MUFFLERS —	$7.95
Alloy FENDERS from	$6.95
Custom HEADER CLAMPS—	$5.95

Many other hard to find accessories now at
MULLINS MARINE SALES LTD.
(Motorcycle Division)
925 Yates 382-1928

FREDERICK MOTORS
YOUR SUZUKI DEALER
SALE
SALE
"UNCLE TOM'S SALE"
The OLD MAN'S on HOLIDAYS, so we're having our annual clearance sale.
Now is the time to Deal!
ALL MODELS in Stock
See the friendly men
FREDERICK MOTORS
ALL MAKE SERVICE
616 Queens Ave. 383-0823

HONDA!
New Models Always
IN STOCK
See Us Before
—YOU BUY—
BROOKLAND'S
MOTORCYCLE SALES
937 Fort St. 383-5926

1971 360 CC YAMAHA ENDURO. Only 300 miles. 477-6811 after 5 p.m.

250 YAMAHA, INSPECTED, good running order. Cheap. 656-3740.

'68 HONDA 450, CUSTOM, extras. No. 3—a124 Bushby. 384-4729.

1971 BULTACO MATADOR
1968 BULTACO SHERPA T.
477-2493

'70 KAWASAKI 100 C.C., Excellent condition. Best offer. 598-4421.

1966 NORTON ATLAS STREET Scrambler $575. 384-1557 or 383-3951 Jim.

WANTED AJS MATCHLESS NORton gear box. Phone 658-5601 ask for Dick.

HONDA Z50 MINI TRAIL, Excellent condition. 478-4320.

1962 HARLEY 74 CHOPPER. Top condition. $1300. 477-6083.

COMPETITION HODAKA SALES 33 Camden Ave 479-5298

1971 YAMAHA 360 ENDURO, 600 miles. Offers. 479-2170.

'68 TRIUMPH TR6, MODIFIED. $800. After 6 p.m. Phone 592-7783.

FORCED TO SELL MY DUCATI 250. $250? 477-2617.

77 MOTORCYCLES

CYCLE CENTRE
KAWASAKI, BULTACO,
HUSQVARNA
NEW and USED BIKES !!
Les Blow's Motorcycles
2940 Douglas 384-7843

CASH—Immediate—CASH
P—E—A—R—S—O—N
Needs your motorcycle
100 c.c. to 750 c.c.
All makes and models
P—E—A—R—S—O—N
"World of Pleasure"
MOTORCYCLE DIVISION
3388 Douglas 382-2222

MINI BIKES and KITS
VIC. LAWNMOWER HOSPITAL
834 Johnson 386-8338

QUICK SALE, 1966 SUZUKI 120 cc., good condition, $100. 385-1976. '69 SUZUKI, GOOD CONDITION, $575. 598-5758 evenings only.

SACRIFICE SALE, INSURANCE running out, 1969 Honda 450, low mileage, excellent condition. $750. 592-4594.

YAMAHA 250 STREET Scrambler. Completely rebuilt. Immaculate. $450 firm. 477-3678.

'68 120 SUZUKI. EXCELLENT condition. $250. ask for Brian. 386-7938.

1967 YAMAHA 180, MUST SELL today. Best offer. 385-0182.

1970 HODAKA SUPER RAT WITH spare parts. $350. 592-6271.

1969 HONDA 90 TRAIL BIKE AND helmets. 200 miles. 658-8566.

1971 SUZUKI 500. IMMACULATE. 2 helmets. $950. 384-6642.

1970 YAMAHA 75, 3,000 MILES. $280. 2 helmets, $35. 382-7840.

78 BICYCLES

IN STOCK NOW

1-Piece headlight	$4.95
Pant clips	75c pr.
Odometers	$2.25
French toe clips and straps	$4.95 pr.

AT
MULLINS
10-Speed SPECIALISTS
925 Yates 382-1928

GORDON'S SPORTING GOODS
1030 Hillside 382-5815
—WE still HAVE!—
Falcon "Olympic"
Carlton "Criterium"
TUBULAR TIRES, $7.95 and Up
PARTS and ACCESSORIES

ROYAL OAK SPORTING GOODS
5-Spd., JUST ARRIVED
Men's and Ladies
GOOD selection of 3-spds. left.
Good SELECTION of accessories.
ROYAL OAK SHOPPING CENTRE

ROBINSONS FOR BICYCLES
1307 Broad 384-3429

PURPLE AND CHROME 3-speed, good condition. $40. Contact Craig at 2223 Douglas St., after 6 p.m.

WANTED — LADIES' 10 SPEED bicycle. Must be in good condition. 592-0366.

RUSS HAY BICYCLE SHOP
Where you park at the door
2542 Government 384-4722

24" BOYS' CCM BICYCLE. Chrome fenders, new condition, $25. 592-7940.

WANTED: BICYCLE, TWO-wheeler for six year old girl 382-5252.

GIRLS' GREEN MUSTANG BIKE. Excellent condition, $30. 479-1247.

WANTED: MAN'S 10-SPEED Bicycle. 479-6779.

2 GLIDERS FOR SALE. 592-2265.

GITANE $120; BOY'S 3-SPEED Raleigh $25. 383-9343.

80 BOATS AND MARINE

OAK BAY MARINE
SALES and SERVICE
—Yacht brokers
—Charters
—Sailing school
For FAST Quality Service — phone
598-3393
7 days a week!

BRITISH SEAGULL OUTBOARDS
SALES — PARTS — SERVICE

3½ H.P.	$169
6¼ H.P.	$189
10½ H.P.	$265
10½ PLUS H.P. W-clutch	$332

Long shafts — ONLY $10 more
VIC. LAWNMOWER HOSPITAL
834 Johnson 386-8338

WANTED
Will buy your boat —motor—outright or CONSIGNMENT 5%
All sizes, styles, needed urgently. Dave 386-7330 eves.
P—E—A—R—S—O—N
World of Pleasure
PLEASURE DIVISION
3388 Douglas, 382-2222

S. J. PEDEN LTD.
QUALITY MARINE SUPPLIES
INTERIOR PANELLING—FRIDGES
HEATERS—PROPANE EQUIP.
SPRUCE FRAMING—RANGES
TOILETS—INTERIOR HARDWARE
—FIR PLYWOOD—
2855 Quesnel St., 386-3464

HAIDA 26 SLOOPS
Marine Supplies
Open Saturdays
MAYHEW & STRUTT LTD.
2300 Douglas St.
Phone 386-7704

IT'S BOSUN'S for complete marine service; Yacht Sales, Brokerage, Charters, Chandlery C and C, Cal, Crown, Albin and Vega Yachts. Open every day 8 a.m. to 9 p.m., at Clark Bros. Marina, Sidney, 656-3421.
Bosun's Wide World of Sailing

WEST BAY MARINA
453 HEAD ST., ESQUIMALT
17' cabin, 10 h.p. clinker; 15' open, 8 h.p. clinker; 14' open, 6 h.p. Carvel; one rowboat; 15' runabout; 17' with 35 h.p.; 18' cabin cruiser; 22' cabin cruiser, Brandlmayr design; 26' inboard with cabin.
PHONE 385-4552

No. 2 MAHOGANY PLAIN OARS 25% off regular price on all sizes from 5 ft. to 8 ft.
SHIP CHANDLERS (McQUADES)
1252 Wharf St. 383-1141

14' PLYWOOD RUNABOUT Monk design with windshield, 1970 — 20 H.P. Merc as new. Trailer with extra mounted wheel (inspected). 2 life jackets. For quick sale. $585 cash. 383-0194.

MONEL BOAT SHAFT, 5'4" BY 1¼", tapered and threaded. 592-1176.

CANOE COVE MARINA
Yacht Brokerage
Sidney, B.C. 656-3915

WANTED — LOWER END UNIT for Merc, 1963 and up. 35 h.p. to 50 h.p. 477-4542.

15'6" ISLANDER, TOP, 2 motors, trailer. $2,100. Phone 478-1173.

10' FIBREGLASSED PLYWOOD boat, 1967 Mercury 9.8 h.p., $290. 479-2629.

AL'S BOAT TRAILERS. Custom built boat trailers at prices you can afford. 383-8233, 214 Dundas.

16' CLINKER HULL AND 3 H.P. motor, $50. 479-5317.

WANTED: ELECTRIC WINCH for boat trailer. 383-5075, 383-2571.

12 HORSE ENGINE. GOOD CONdition. $65. 477-2489.

1969 20 H.P. JOHNSON. WILL take trade. 383-1579.

12' THORNES ALUMINUM BOAT, 9½ hp Johnson, 1969. 656-4357.

3.5 H.P. CHRYSLER OUTBOARD motor, like new. $95. 479-3000.

YOUR HEALTH Dr. Walter Alvarez

My friend, Dr. Stewart Wolf, of the University of Texas Medical Branch in Galveston, wrote a recent article on diagnosing the cause of abdominal pain, and he said something that I have found true in my years of practice — that a good doctor can expect to make a fairly accurate preliminary diagnosis of the cause of pain arising in the abdomen, in about 80 per cent of patients, simply by talking to the person and getting a good history.

The first question is, where is the pain? Is it localized, or widely scattered? Also, I want to know if the pain or distress complained of is out in the abdominal wall, and not deep in Often the patient knows this, and would gladly mention it if he or she were only asked.

Often I learn much about a patient's distress by grasping a fold of the skin of the abdoninmal wall without touching the muscle, and pinching it as I lift it up. I may then find the skin hypersensitive, either in the region in which there is pain, or else all over perhaps one side of the abdomen. A normal person will not object to the pinching of the skin, but a highly sensitive person will cry out with pain. Many so-called abdominal pains are superficial, and due to fibrositis (a mild, non-crippling form of arthritis) out in the abdominal wall. Under such circumstances, an operation is not needed.

What is the pain like? Is it constant, or does it come in spells? Most pains of local organic origin tend to come in spells. A pain due to gallstones is likely to come at intervals of months or years. It helps also to learn if the pain is always in the same place, because it then is more likely to be originating in an organ. If it shifts around, and especially if it shifts out of the abdomen into the chest area or down the outer side of the thigh, it is much more likely to be produced in the spine or in the brain. Also, a pain or ache which is farily constant day and night for years is rarely due to any cause which can be found at an exploratory operation. Many a patient who fears that his pain is due to cancer can be reassured if he has had the distress so long that it cannot be due to a growing tumor.

How long does the pain last? What is the total duration of the pain? Something can be learned by finding out how long the attacks last and how long the interval is between them. The rhythm of gallstone attacks is different from that of ulcer attacks. When a gallstone colic comes it lasts usually only a few hours; an attack of ulcer pain may come when one is hungry, and usually goes away when one eats. A migrainous woman may have pain in the upper part of her abdomen, often with vomiting.

What brings on the pain, or how did it first come? Did it come so gradually that no time of onset can be remembered, or was there an acute attack to begin with? What had happened on that day? Was there any tragedy, or great worry or shock, a family argument, or much fatigue or excitement? Was there a tantrum of temper? Did the patient eat any unusual food? Did the patient have a bad cold? Had he been feeling poorly for a day or two? Such illness preceding the attack usually suggests an organic and perhaps infectious cause.

If there was an acute attack, it is helpful to ask if a physician was called. Did he give morphine, and did it stop the attack? Did he examine the urine or make a white blood cell count, and if so, what did he report? What did he think was the trouble? This may be helpful because the doctor who saw the patient in an acute attack has a great advantage over those who didn't. Was an operation advised, and if it was performed, what was found and done?

One can get an idea of the severity of a pain by learning if the person can work with it or sleep with it. A mild ache is forgotten during the day when the person is busy, and it gets bad as soon as he goes to bed and turns out the light. It helps to find out what relieves a pain. Will an aspirin do it? If so, the pain is not bad. Will a drink of whisky bring relief? If so, again, the pain is not bad. If the pain made the man double up, or made his abdomen rigid, made him sweat or caused him to get on his hands and knees, there are indications of severe pain. Also, if one or two hypodermic injections were needed, or if the patient was awakened out of a sounnd sleep, and had to get up and walk the floor, these are indications of severe pain.

A wise surgeon tries to avoid operating for an abdominal pain which has been coming at intervals for a year or two and going away in a day or two, often without any treatment. It can be due to migraine, or a mild, non-convulsive epilepsy, or a food allergy, or a stormy marriage, or a stormy job.

80 BOATS AND MARINE

BUILDING A BOAT?
BUILD YOUR NEXT BOAT ON A
PELAGIC FIBREGLASS HULL
—Deep Vee 36
—Pacific 30 sailboat
—Highliner 40
—Pelagic 28 cruiser
—STYROFOAM
—URETHANE FOAM
—EPOXY PAINT
—EPOXY RESIN
—PLEXIGLASS
BAPCO MARINE PAINT
Closed "Saturday" mornings for the month of "August."
PELAGIC PACIFIC IND. LIMITED
HURON ST., VICTORIA, B.C.
PHONE 386-1611
FOR ALL YOUR PLASTIC NEEDS

CANOE COVE
MARINA LTD.
Sidney Swartz Bay
656-3915

27' CHRIS CRAFT V-8	$6750
28' CHRIS CRAFT with boathouse, twin V-8	$13,500
32' CHRIS CRAFT twin V-8	$13,750
22' Inboard-outboard CABIN CRUISER	(make offer)
20' BERTRAM MOPPIE	$5250
35' Fibreglass EXPRESS TWIN V-8, will take trade	$18,500
BRANDLMAYR outboard, 80 H.P.	(Make offer)
25' DEEP V fibreglass hull	$2995
18' TURNER SEASKIFF, 100 H.P. Universal	$1395

HOME of new
FIBREGLASS YACHTS
37 - 41 - 48 - 53 ft.

SMITH BROS.
FOUNDRY
AND
MACHINE WORKS LTD.
Quality MARINE HARDWARE.
BOAT fittings made to order.
COMPLETE machine shop. Facilities for repairs or CUSTOM fittings.
HOURS: 8:00 - 5:00 MON. - FRI.
632 PEMBROKE — 384-1625

ORR MARINE
30-hp marine engine, 2800 RPM, complete with heat exchanger, alternator, electric panel, R.D. Paragon gear.
IDEAL for PLEASURE FISHING and AUXILIARY
31 Erie St. 382-5813

PHILBROOK'S
SHIPYARDS LTD.
SEE our 40' GARDEN EXPRESS cruiser
2324 Harbour Rd., Sidney
656-1157

TO JOIN
OR NOT TO JOIN
That is NOT the question when you can SAVE MONEY on boat insurance and equipment.
JOIN THE
B.C. BOAT ASSOCIATION
819 Fort St. or Phone 386-6124 for membership application.

80 BOATS AND MARINE

FOR SALE BY OWNER, 25 FT. Chriscraft Cavalier, 310 Hrs., complete with: glascraft dinghy, 5 h.p. Evinrude, swimgrid, safety equipment, dishes. Full camper back. Carpeted throughout. Moored in boat house. $9,995. Weekdays, 386-6208.

1970 FRASER 30 AUXILIARY Fibreglass sloop, fully equipped including carpets, freezer, alcohol and wood stoves, lifelines, pulpit etc. Arriving Oak Bay Marina Tuesday 24th. To view that evening and Wednesday morning. $12,000, firm. 228-8640 (Vancouver).

18 FOOT DOUBLE PLANK CABIN cruiser, canvas top, marine toilet, sleeps 3, 2 18 h.p. Johnson electric, extras. $995 firm. Phone McCulloch weekdays 'till 4 at 388-3531, weekends and after 5 at 384-8296.

FACTORY DIRECT PRICES; dinghies, cartoppers, canoes, runabouts, all fibreglass. Roger Hutchinson, 385-2206, 642-3511, Poly-Plast Products Ltd.

26 FT SPENCER COMPLETELY equipped, boat house if wanted, sleeps 5 will consider I. O. runabout as part payment. 746-5828 Duncan.

18' PLYWOOD BOAT, FIBREglass bottom. Stove, sink, cupboards, back canopy. $400 or trade equal value. 2843 Karr, off Jacklin to Furber.

KLEPPER 17' AERIUS 2-MAN folding kayak, sails, mast, paddles, lee-boards, carrying bags, as new. Sacrifice $500, offers. 382-6493.

17' GLEN L "SEANIGHT" CONvertible top, sleeper cabin, fibreglassed hull. $850. Can be seen Bosuns Wide World of Sailing. 656-3421.

T-BIRD — 26' CRUISING-RACING Sloop, immaculate, fully equipped. Vancouver, days 685-2224, evenings 224-4842.

80 BOATS AND MARINE

M M M M M M M M M M
MERCURY MARINE
FIBERFORM BOATS
14' to 24'
PLEASUREREADY PACKAGES

'71 14' FIBERFORM, sleeper seats, mechanical steering, foam flotation. '65 50 H.P. Mercury elec. start. Calkins F.S. 750 trailer.
Package Price $1795

'71 16' VOYAGER, full top, built in tank, mechanical steering, '71 40 H.P. Mercury, Road Runner trailer.
Package Price $2777

'71 18' VOYAGER, complete camper top, built-in tank, foam flotation. 1968 Mercury 125 H.P. elec. with controls, batt and box. Roadrunner trailer.
Package price $3788

20% OFF ALL LIFEJACKETS AND SKI BELTS!
MERCURY OUTBOARDS
4 h.p. to 135 h.p.
MERCURY MARINE SALES and SERVICE
Cloverdale and Oak
385-1457
M M M M M M M M M M

40' CRUISER
Custom built, including Boat House
Twin Chrysler 280 h.p. Motors
Complete Electronic Controls
Hydraulic Anchor Winch and Electric Dinghy Winch
Radio Telephone, Refrigerator and Deep Freeze powered by 32 volt electrical system
Dual controls, Dinghy and Outboard motor
Sleeps 5
Price $40,000
Call 656-1151 for brochure including pictures or write advertiser, P.O. Box 70, Sidney, B.C.

INVENTORY BOAT CLEARANCE
ALUMINUM BOATS

9 Ft. Scamper	$195
12 Ft. Seasprite	$295

FIBERGLASS BOATS

13½ Ft. Princecraft Surfer	$495
17 Ft. Sangstercraft c-w fuel tank and top	$1595

COAST POWER MACHINES (1961) LTD.
2520 Gov't St. 382-8291

WINTER PROJECT
Build a fibreglass Trimaran Piver Nimble design. 31 saet. Fibreglass mold for sale. $500 complete. 385-4552. 453 Head Street.

12½ FOOT MOLDED FIBREglass Glasscraft with 18 horsepower Johnson and full controls. Excellent condition, $550. Phone 592-4416 or 383-4411.

18 FT. K AND C THERMOGLAS soft top Trim Tabs. 180 h.p. Volvo-Pinta inboard-outboard. Reduced $3,250, or near offer. 656-3252 after 5:30.

32' MONK, FULL HEAD, SEPArate galley, echo sounder, radio-equipped. Excellent condition. $9500 firm. 656-3835.

JENKINS MARINE
14-ft. fibreglass hulls, reasonable prices. All boat repairs.
479-2244 bus. 477-1127

MUST SELL 14½ FT PETERborough and trailer. Excellent condition. Highest offer over weekend takes. 656-4649.

FOR SALE: 18' ALUMINUM boat, trailer ad motor. Phone after 6 p.m., 477-3184.

14 FT. CLINKER CABIN, 7 H.P. Briggs and Stratton. Good condition. 652-1774.

12' PLYWOOD BOAT, STEERING controls, $125 or best offer. 478-1394.

PRODESTO
Marine hardware and accessories
939 Johnson 383-5812

23' BRANDLMAYR CABIN cruiser boat house, A-1 condition, $3500 or best offer. 385-4954.

39' WORK BOAT FOR SALE, 2-71 G.M. Deisel, $1500 cash. Phone Bill Smith 642-5483.

WANTED: FIBREGLAS SABOT. Equipped. Good condition. 478-3003, after 5 p.m.

14 FT. FIBREGLASS, TRAILER, 1968 33 manual electric Johnson. Near new. $1,050. 388-5882.

80 BOATS AND MARINE

P—E—A—R—S—O—N
PLEASURE DIVISION
GREW — CHRYSLER — COBRA
MARLIN — ISLANDER — SEADOO
BOATS — MOTORS — TRAILERS
MARINE SUPPLIES

CLEAR-OUT
Harley-Davidson
UTILITY CARS
Save to $500

CLEAR-OUT
NEW 14'6 ISLANDER
Nearly new 45 H.P.
Electric start motor
Nearly new trailer
—$1795—

CLEAR-OUT
ALUMINIUM
Boats — 10 ft. to 16 ft.

CLEAR-OUT
OUTBOARDS — USED
3 H.P. to 80 H.P.

CLEAR-OUT
BOATS — USED
$50 to $2,000

CLEAR-OUT
TRAILERS — USED
$50 to $200

CHRYSLER OUTBOARDS
3.6-6-8-9.9-12.9-20-35-45
55-70-85-105-120-135
Standard or Longshaft
Manual or Electric

YAMAHA OUTBOARDS
2-3.5-5-8-9.9-15
Standard or Longshaft
Manual or Electric

—NEW BOATS—
24' Grew SS 235
The 'Cadillac' of the sea. Ultimate executive pleasure $11,225

—SLEEK COBRAS—

18' S.S. SUPPER I.O.	$2395
16' S.S. SUPER	$1895
16' S.S. DE LUXE	$1695
14' S.S. SUPER	$1395
18' 'FAMILY'	$2195
17' 'FAMILY'	$2095
16' 'FAMILY'	$1595
15' 'FAMILY'	$1295

SEA DOO fabulous 'jet' $1395

ALL TRADES WELCOMED
EASY INSTANT CREDIT
Bank Terms Available
Every Budget Consideration
P—E—A—R—S—O—N
"World of Pleasure"
PLEASURE DIVISION
3388 Douglas — 382-2222
9 to 9 — Sat. 'til 5:30
"NEXT TO RED LION"

VAN ISLE MARINA

CAL 25, well laid out. Mainsail, Jib, Genoa, 9½ H.P. Johnson, plus 8' pram with dacron sail $9,000

COLUMBIA 22, Main and working jib, 110 volt system with battery charger. 5 H.P. Gale, built 1969 $6,250

23 ft. INBOARD CRUISER, ready to go $1,500

18 ft. CABIN CRUISER, 50 H.P. Merc. plus 6 H.P. Evinrude. Great little day fisher. Only $1,500

24 ft. BRANDLMAYR, 185 H.P. G.M. F.W.C. Excellent condition. Dinghy and B-H included $7,500

31 ft. CRUISER, heavy displacement, fine sea-going boat, 3-cyl. Easthope with large cockpit $4,750

28 ft. LAP STRAKE TROJAN. Accom. 4 interceptor 215 H.P. V-8 $12,500

30 ft. FAST PLANING 280 H.P. Crusader, F.W.C. Accom. 5 $9,000

37 ft. DISPLACEMENT. Chrysler Crown, 115 H.P. Accom. 5 - In very good shape $12,500

35 ft. AUX. YAWL 'Sonia' in excellent condition. Fine sailing performer in race or cruise. Full inventory $18,500

Have a good boat to sell? We can help you. For more information on these and other yachts see Alan Dickinson at the Marina.

VAN ISLE MARINA
LIMITED
Tsehum Harbour Sidney, B.C.
656-1138 P.O. Box 250

ALL KINDS OF BOATS TO SELL
—2 used Aqua Cats — ½ price
—1 good 15'6" Sloop — try $600

—Grampian 26 — Demo.
—Grampian 26 — New
—Grampian 26 and 30 in kit form
—32' Diesel Cruiser
—Grampian 30 Sloop
—Run-a-bouts I-B and O-B
—Good 25' used cruiser, only $5,900
And many more large and small.

Special moorage rates to April 1, 1972.

EXECUTIVE YACHTS
Kingfisher Cove Marina
2270 Harbour Road, Sidney
656-1212 (if no answer 383-1233)

M—E—R—C—U—R—Y—'S
"COST LESS"
From 4 h.p.-135 h.p.
At
MULLINS MARINE SALES LTD.
(Marine Division)
925 Yates 382-1928

ALL BAY MARINA
2238 Harbour Rd. 656-3167
Your authorized Evinrude dealer.

AL'S BOAT
AND CAR UPHOLSTERY
10612 McDonald Park Rd., 656-3568

11' BOAT, MOTOR AND TRAILer, mint condition. $500. 382-8518.

80 BOATS AND MARINE

VICTORIA'S
SAILBOAT SPECIALIST
sails, stainless bolts and screws, Sextants, sailing books, canoes, rope, wire, blocks, flags, compasses, stoves, Brolite paints and varnishes, pumps, hose, life jackets, Dunlop boots, inflatable dinghies, sinks, lights, anchors, chain etc.
BOSUN'S LOCKER
580 Johnson 386-1308

CANVAS BOAT DECKING
Up to 9 Feet Wide
VICTORIA TENT and AWNING LTD.
831 Fisgard St. 382-5215

26 FT THUNDERBIRD SLOOP, equipped for racing and cruising. $4500 or offers. Phone Duncan 746-5648 after 6.

17' PETREL CLASS SLOOP. Cabin, full rigged, Egyptian cotton sails, outboard bracket, no motor, price $600. Phone 478-2804.

SONAR RECORDER, DC 480 complete, $250. Marine sounder, $75. Nautical miles recorder, $60. 656-4849.

TONY BURTON
SAILING SCHOOL
477-6325 386-1308

92 SPORTING GOODS

TOP GUN BUYS
12 Hung. O-U, $155; Eagle 10 ga. 3", $139; 350 Rem. mag. $159; 308 Browning lever, $149, 30-06 Mannlicher, $139; 30-06 Rem. pump, $114; 30-06 BSA-3x Lyman, $195; Rem. 7 mm mag. 4xBL, $239; 308 Win. 88-4x, $149; 30-30 Win. steel, $99; 12 Browning O-U, $295; 12 Stevens D, $57; 20 Bernardielli D, $209; 12 Fox Dble. $139; 22 Ruger S. six, $79; 9 mm Luger, $99; 32 Colt A, $65; 32 Colt pocket, $69.
ROBINSON'S
1307 Broad 385-3429

ROYAL OAK SPORTING GOODS.
CLEARANCE on SUMMER STOCK
Masks, Fins, Snorkels, Pack Board and Saks, Camping Equipment.
ALL PROFESSIONAL NAME Brand HOCKEY Equipment
ROYAL OAK SHOPPING CENTRE

ROBINSON'S!
POLAR bear hair — bucktails — Hackle capes etc. EXCELLENT selection.
130 Broad St. 385-3429

LAST CHANCE!
ARCHERY DEER season opens Aug. 28th. Complete supplies — hunting sets from $19.95
ROBINSON'S 385-3429

FOR SALE OR TRADE: SAUER Beretta 12 gauge O-U shotgun, new and unused, vent rib, recoil pad, de luxe stock. Serious offers only please. Will consider small outboard motor in trade. 658-8684.

BROWNING 300 H AND H 6X Redfield scope. Shultz and Larsen 30.06 and 4x Redfield scope. Mossburg 22 with 4x scope. Stevens 12 gauge pump. 656-4357.

GOING TO HOCKEY SCHOOL? Be ready and get your equipment now at RAY'S SPORTS CENTRE.
1692 Douglas 383-6312

SCUBA TANK AND REGULATOR sale now on.
Scuba Shop 832 Fisgard

FOR SALE, 4 POWER WEAVER scope. Phone 478-1437.

MEN'S GOLF CLUBS, FOR SALE. 478-2926.

COMPLETE SCUBA DIVING outfit. Phone 386-9292.

WOOD SKIS; LACE BOOTS. Offers. Phone 383-8226.

93 STOVES AND FURNACES

RANGETTE, IDEAL FOR SUMmer cottage or small suite. Excellent condition. $48 or offers. 479-7639.

LIKE NEW, G.E. 30-INCH ELECtric range, best offer takes. 478-2397.

OIL HEATER STOVE $3
384-5234

1 G.E. HOTPOINT STOVE WITH deep well cooker. $30. 479-4802.

FRIGIDAIRE STOVE, 2 YEARS old, bronze tone. 477-1084.

96 CAMERAS, SUPPLIES AND PHOTO FINISHING

L (o) (o) K I N G
FOR A USED CAMERA?
PROJECTOR?
ACCESSORY?
ENLARGER?
Come to the Electric Eye and bring your trade.
ALL USED GOODS ARE GUARANTEED FOR 90 DAYS
PARKING IS EASIER AT NIGHT
ELECTRIC EYE
1006 Broad St. 386-0333
— OPEN —
9 'till 9 Mon.-Fri.
9-5:30 Saturdays
Helping YOU get better pictures is our business

COLOR PROCESSING
QUICK AND QUALITY GO TOGETHER
At Victoria Photo Supply. Your 12 exposure Kodacolor film processed to sparkling JUMBO prints only $2.99, only two working days! 20 exposures, $4.49. Jumbo reprints, 25c. Bring your next processing order to us — we'll do it better for less!
VICTORIA PHOTO SUPPLY
1015 Douglas Street 385-3458

35 MM VOIGTLANDER SL.R. $200
382-1307

96 CAMERAS, SUPPLIES AND PHOTO FINISHING

SIMPSONS-SEARS
Headquarters for fine photo finishing and the superb
MINOLTA SRT-101
Simpsons-Sears has 5 photo finishing plans on all popular sizes of Kodacolor film. Fast Service — Satisfaction Guaranteed.
388-9111, Local 203

HILTON
PHOTO SUPPLIES LTD.
Trans-Canada Highway, Chemainus
Vancouver Island's Finest Photo Supply Centre
Drawer 750 Ph. 246-3311

HASSELBLAD FRANCHISED HEADQUARTERS
Stocking cameras and accessories. Bolex, Braun, Nizo, Durst, etc. Professional trade and 696 sales.
VIDEO SOUND CRAFT
3615 Shelbourne 477-3223

GETTING MARRIED? FOR good pictures at a reasonable rate, phone 477-1754.

97 FURNITURE

$$ MONEY $ MONEY $$
$$ MONEY $ MONEY $$
$$ MONEY $ MONEY $$

No we're not giving money away.
But you might be?
We are doing the next best thing.
Trying to help you save $$.
If you haven't shopped for your furniture at the
BIG RED BARN
Then here are a few examples to entice you our way.

Chesterfield Ste., 4 cushion, nylon tweed, 3 colors, Reg. $299.95 — 2 pcs. $189.95

Bedroom Ste., Walnut finish, triple dresser, w-m chest and 4x6 bed., Reg. $219.95, 3 pcs. $149.95.

4x6 Mattress and Box Spring, Deep Sleep by Simmons, 405 coil-quilted. Reg. $159.95, 2 pcs. $89.95.

3x3 Simmons Mattress and Box Spring Unit, 312 coil, quilted. Reg. $119.95, Sale 2 pcs. $69.95.

5-Pce. Dinette Set, Table Walnut Arborite 30"x48", with leaf and 4 chairs, $54.95

Table Lamp Clearance — about 8 pairs and a number of one of a kind — all trilight

Lamps Reg. $29.95	Sale $14.95
Lamps Reg. $39.95	Sale $19.95
Lamps Reg. $49.95	Sale $24.95
Lamps Reg. $59.95	Sale $29.95

Assortment of others from $9.95
Shop early these won't last long

FIRESCREENS — Folding — Brushed bronze finish — fine wire or a Frame Model 29"x36" — Scroll Leg
Either at only $9.50

Firegrates $2.99

SOFA BEDS
Sealy — Tweed Cover — that model you've seen on sale at $249 — Sale $199.95
Simmons — Vinyl or Cloth — (Special order in fabric and colour of your choice — wide variety to choose from)
Sale $249.95

STANDARD'S
FURNITURE BARN
804 Viewfield Rd.
Esquimalt, 383-5211
Easy Terms
Trade in now.

CLEANING
Upholstered furniture and carpets cleaned and demothed, your home. For Free Estimates Call 383-5532
Ambassador Home Service

HERE'S YOUR CHANCE TO pick up good used office furniture cheaply — desks, chairs, file cabinets, etc. Phone S. McIntosh, Harbord Insurance. 386-8441.

ROLLAWAY COT, $19. FRIDGE, $33. Chest of drawers, $11. Chrome kitchen table, 4 chairs, $34. 383-0893.

TRADITIONAL STYLE CHESterfield and chair. Soft green and gold. Web and coil construction. $150 or offers. 382-3377.

WALNUT VENEER DOUBLE bed plus matching dressing table with large round mirror and bench. 598-1637.

CHROME AND ARBORITE atble, 48"x32", four matching chairs, $25. 382-8443.

97 FURNITURE

$ $ $ $ $ $
SAVE
up to
$100.00 on
GREGG'S
chesterfield suites
Top selection
TILLICUM FURNITURE and APPLIANCES
Hillside Shopping Centre
382-3331
$ $ $ $ $ $

KILSHAW'S
AUCTIONEERS
Buy — Sell — Appraise
1115 Fort 384-6441

PAY CASH AND SAVE
See Our Ad Under Miscellaneous
PANDORA FURNITURE LTD.
NEW AND USED FURNITURE
1050 PANDORA AVE.
383-6319

CANCELLED SALE OF 3 ROOMS of furniture in aparement now. Take over payments on discount for cash. Phone Mr. Bell, 386-2450. Continental Home Supply, 851 Johnson.

LUNDS
AUCTIONEERS
WE BUY AND APPRAISE
926 FORT 386-3308

SPANISH BLACK LEATHER chesterfield suite, 2 end tables with lamps, one hexagon table, long coffee table. All new. Best offer. 385-1534.

YOUTH BED, COMPLETE WITH sides and mattress, $45. Coffee table and 2 end tables, walnut color, arborite finish, $40. Good condition. 477-6298.

WE BUY YOUR FURNITURE, household goods, pictures, tools, etc. Best cash prices. 386-0462.

SINGLE BED, GOOD. NEAR new. Plus headboard, $62. 386-0818 or 383-1717.

HOUSEHOLD FURNISHINGS, INcluding solid oak dining room suite. 598-4136.

STUDENT MATCHING SET, desk, chiffonier, $40. Phone 592-0490.

QUEEN SIZE BED AND 5-drawer highboy. Spanish. Like new. Contact 388-5017, after 6.

OAK BEDROOM SUITE, 6-YEAR-old size crib. Youth bed. High chair. 598-2752.

DOUBLE BED, BOX SPRING and mattress, $25. 384-9876.

SMALL DAVENPORT, CUSTOM made, good condition. 388-7424.

98 TV, STEREO, RADIO SALES AND SERVICE

SPECIAL
DU MONT
25" COLOR
Console Walnut Cabinet
REG. $895
NOW ONLY $595
No Trades
Terms Available
CONTINENTAL HOME SUPPLY LTD.
851 Johnson St. 386-2458

NEW 1972
RCA ZENITH, ELECTROHOME NOW ON DISPLAY
1971 DEMOS STEREO CONSOLE AM-FM Record Combinations
PRICED TO CLEAR
SALES — SERVICE — RENTALS
KENT'S LTD.
742 FORT 383-7104, 383-3513

RENT OR RENT
TO OWN
Rent a 1971 color or black and white TV, Zenith or Electrohome. Lowest prices in town.
CITY CENTRE TV
3970 Shelbourne
University Heights Mall
477-6971 658-8385

—1 ONLY NORESCO AM-FM stereo amplifier, dual 1210 changer with two walnut speaker cabinets complete with wrought iron stand. Reg. $389, used 4 months $266.88.

—1 only 23" RCA black and white, walnut console on swivel base. New $389. Special with 6 month money back guarantee $128.88.
QUADRA SERVICENTRE
3514 QUADRA 385-6422

TV RENTALS
Summer Specials from $7 per month
THE BEST TV RENTAL SERVICE
MAIS FURNITURE
1821 Cook 385-2435

KENWOOD TK140 AM-FM stereo receiver, 52 watts R.M.S. per channel, $450. Dual 1219 turntable with base and dust cover and Empire 999 VE cartridge, $280. 2 Dynaco A25 speakers, $140. Pioneer FX 60 headphones, $45. $900 complete. Phone 388-7229 before 5 or 642-3639 after 6.

HAVE JUST PURCHASED SIMPsons-Sears Silvertone 25-inch color TV; have for sale Baycrest 23-inch black and white console TV, perfect working condition, beautiful walnut cabinet, unmarked, 4½ years old, double speaker system, $125. 384-0972.

25" ADMIRAL 1971 CLEARANCE sale. Reg. $860, now only $639.95, has automatic tuning, Solar color picture tube.
ATLAS STEREO CENTRE
764 Fort St. 385-2712
WE SERVICE WHAT WE SELL

HAVE PURCHASED SIMPSON-Sears Silvertone color TV stereo combination, wish to sell 23-inch Philco model TV with standard walnut cabinet, good condition, 4 years old, $125. 382-9764.

HAVE PURCHASED SIMPSON-Sears Silvertone TV stereo combination, wish to sell 23-inch Fleetwood Metropolitan console TV in walnut cabinet. 5 years old, excellent condition. $75. 478-3843.

Intercontinental portable and power radio. Police band, marine band, short wave, AM, FM. $50. New GF 300, 3-speed portable and power record player with clear sound, $25. 382-7891.

NEW LOW PRICES ON NEW shipment Panasonic color TV at BUTLER BROTHERS LTD., 1720 Douglas St. (Across from The Bay). 383-6911.

HAVE JUST PURCHASED SIMPsons-Sears Silvertone TV, have for sale Chisholm 21-inch black and white TV, good working condition, console cabinet, $35. 592-4063.

HAVE JUST PURCHASED SIMPsons-Sears Silvertone color TV, have for sale 16-inch Silvertone portable black and white, like-new condition, $75. 388-6825.

HAVE PURCHASED SIMPSON-Sears Silvertone color TV, wish to sell Viking 23-inch console TV, mahogany cabinet, 5 years old, $80. 383-6592.

HAVE PURCHASED SIMPSONS-Sears color TV, wish to sell RCA Victor 23-inch console TV in mahogany cabinet, good condition, $40. 384-9748.

AUTHORIZED PHILIPS DEALER
TV RENTAL, SALES-SERVICE
ELECTRON
100 W. BURNSIDE RD. 383-5432

EXCELLENT MODELS. COLOR TV and black and white for rent — BUTLER BROTHERS, 1720 Douglas. 385-3832.

COMPONENT STEREO SYSTEM. $375 or best offer. 592-6927.

98 TV, STEREO, RADIO SALES AND SERVICE

STEREO WORLD
726 YATES ST.
388-7233
SALES AND SERVICE

TWO-TRACK PORTABLE TAPE recorder AC-DC 3¾ and 1⅞ inches per second. Excellent condition. 477-1197.

LIKE NEW — OLDER STYLE — large 2-piece stereo hi-fi set. Reasonable price. 652-2733.

NEW 12 TRACK STEREO TAPE deck, 14 tapes, case, speakers, wiring. 386-6360 after 6 p.m.

2 YEAR OLD 25" FLEETWOOD colour T.V., excellent condition. $269.95. 388-6264.

PANASONIC FM AND AM stereo cassette. Tape own music. $250. 382-9369.

SONY UNITRON COLOR TV, wood cabinet, excellent condition, $320. 386-8035, after 7 p.m.

23" BLACK AND WHITE TV. Excellent condition. $50. Phone 478-4500.

21" TV, WORKING WELL, FIRST $35. 386-0710.

21" TV, $100
Phone 656-3114

99 GROCERIES, MEAT AND PRODUCE

HARVEY'S MEATS

Cross rib blade roasts	89c lb.
Choice rump roasts	99c lb.
Rib veal chops	$1.19 lb.
Boneless stewing beef	89c lb.
Sliced side bacon	49c lb.

Freezer Specials
STANDARD SIDES OF BEEF—GUARANTEED TENDER 69c lb.
SIDES OF PORK 42c LB.
BUDGET Terms Available
Turn in to our free parking lot while shopping
Closed Wednesdays
HARVEY'S
2709 Quadra St. 383-2031

THE WAREHOUSE WHOLESALE Food Distributors, 47 Songhees Rd. First turn left — 100 feet past Johnson St. Bridge. Prices effective Mon., Tues., Wed. Open to the public daily, 9 a.m. to 9 p.m. Open Saturday 'til 6 p.m. We reserve the right to limit quantities. Canada Choice, Lean Chuck Steaks, 57c lb.; Fresh Ground Beef, 55c lb.; Wieners No. 1 quality, 39c a lb.; Bacon, lean, rindless, No. 1, by the piece, 29c lb.; Pacific Milk, 6 tall tins, 89c (limit 6 tins per family with $5 order or over); Wilson's Fancy Frozen Green Peas, 39c — 2-lb. cello bag; Fido Dog Food, 10 tall tins, 79c; Arctic Cold Water Detergent, 5-lb. box $1.39; direct from our own farms: Fresh Local Lettuce 2 large heads, 29c; French Large Green Bell Peppers, 5c each.

THE B. WILSON CO. LTD.
MEAT DEPARTMENT
25-lb. variety packs, $19.95 and 50-lb. variety packs, $35.95
TOP RED BRAND BEEF
Cut and wrapped—sides 67c lb.
FREE LOCKERS
Budget terms, 100% guaranteed
Open Monday-Friday, 9-5
536 HERALD ST. 382-3444

WHY PAY MORE?

Chuck steaks	59c lb.
Front quarters	49c lb.
Sides	59c lb.

ALBERTA MEAT DISTRIBUTORS LTD.
1811 Cook St. 383-3012

—PEACHES 4 LBS. 89C.
—Prune plums 19c lb.
—Potatoes 10 lbs. for 29c.
—Local corn 89c doz.
—Dill cukes 19c lb.
—Dill weed 19c bunch
—Apples 19c lb.
—All other fruits and vegetables on hand.
MATTICK'S FARM
5325 Cordova Bay Rd. 658-8353

VICTORIA BAKERY
15 Loaves for $3.15
Bake your own
Locally made
frozen "BREAD-O"
5 loaves for 89c
822 Yates 382-0221

SAVE—SAVE—SAVE
For limited time only. Canada choice Canada good freezer beef. Side of beef 63c a pound. Hind quarter 79c a pound. Price including cut, wrapped and frozen. Super Low Cost Market, 899 Esquimalt Rd. 382-8196. Open daily till 9.

YELLOW BEANS
First picking — pick your own, 15c lb.

ORDERS NOW TAKEN for pickling cucumbers, 3 lbs. 50c. Cabbages 10c. 652-2733.

FILL YOUR FREEZER WITH good grain fed beef and lamb. Raised by 4-H members. Public Auction Mon. Sept. 6 at Saanich Fair. Hauling can be arranged at the Sale.

SHOP AT "THE WAREHOUSE" Wholesale Food Distributors, 47 Songhees Rd., first turn left — 100 ft. past the Johnson St Bridge. Open daily, 9 to 9; Sat. til 6 p.m.

FIRBANK FARM
1180 ROYAL OAK
Fresh vegetables, eggs and oven ready poultry
Open Daily 9 a.m.-5:30 p.m.

WESTERN MEATS
"Freezer Meat Specialists"
3553 Happy Valley Road
478-1621 Eves. 478-2820

ORDERS TAKEN FOR ENGLISH Damsons also red and yellow plums. Excellent for wine and jam. 479-6736 after 6.

TRANSPARENT APPLES, PICK your own, 10c pound. 1920 San Juan Ave.

BABY CUCUMBERS FOR pickles, 20c a pound. Beans. 6929 Veyaness. 652-2423.

THE BEST! PRIME 4H BEEF Cut wrapped, frozen and delivered, 77c a pound per side. 652-2781.

WILLIAMS QUALITY MEATS
Take out lunch. 79c or 98c ea.
795 Fort St. 384-1613

GOVERNMENT INSPECTED sides of beef 49c per pound. 652-1868.

VICTORIA MEAT MARKET
S-T-R-E-T-C-H-E-S your food dollar
625 JOHNSON STREET

GOLDEN PLUMS A. KOCKOTT, 6811 West Saanich Road.

ALEXANDER APPLES, SPECIAL $2 bag. 386-7303.

STRINGLESS GREEN BEANS, Blue Lakes. Phone 479-7298.

GOLDEN PLUMS AT 444 GOLDstream Avenue.

NEWTON APPLES.
Phone 477-2677

TRANSPARENT APPLES. PICK your own. 658-5376.

100 MISCELLANEOUS FOR SALE

STEWART and HUDSON
Building Supply Centre
SPECIAL CLEARANCE
CHICKEN WIRE FENCING
48" Highx150 long; per roll $7.88
Open 7:30-5:30 MON. thru SAT.
Charge it! Budget it! — 386-3211
400 Block Gorge Road East
STEWART and HUDSON

BARGAINS IN NEW, USED, Estate, antique, real stone and costume jewellery, wrist and pocket or pendant watches, gifts, glass and crystal ware, TV sets, radios, record players, stylish furniture, rugs, drapes, small household appliances, kitchen and household items, plus much more. Morgen Agencies, formerly 895 Esquimalt Rd., now 831 Fort St., 386-3832.

WE SERVICE WHAT WE SELL, plus all other makes. Reasonable rates. PATTERSON APPLIANCE SERVICE, Div. of C. Taylor, Ltd. 383-3234.

13 CU. FT. LATE MODEL, 2-door, frost free fridge, $165. Trade 384-7813. All Temp.

100 MISCELLANEOUS FOR SALE

WAREHOUSE BROADLOOM SUMMER SACRIFICE

IMMEDIATE INSTALLATION!

LOOK!

—1 BALE ONLY — MULTI COLOR, RUBBER-BACKED NYLON SHAG, WITH MOISTURE BARRIER $4.99 SQ. YD.

Very heavy plush Nylon scorll, 2 colors. Suggested Retail $11.95. NOW $7.95 sq. yd.

Harding Tahiti, very heavy 2-tone shag. 1 color. Suggested Retail, $13.95. NOW $8.95 sq. yd.

Tight gauge tufted 2-tone kitchen carpet with sponge rubber and mositure barrier. 3 colors $5.85 sq. yd.

Tight gauge tufted commercial carpet $4.45 sq. yd.

THESE ARE NOT ROLL ENDS! WE HAVE REASONABLY LARGE YARDAGES

We also supply underlays, vinyl floors, tile, and installations. MANY QUALITIES NOT LISTED HERE!

FREE ESTIMATES!

CARPET TREND
185 Langford St. 386-7501

REPAIRS — PARTS
SHARPENING for most ENGINES and OUTDOOR EQUIPMENT

RECONDITIONED power mowers, from $39.95

2-Wheel Hi-side GARDEN CART Reg. $39.95 NOW $29.50

CHAIN SAWS
McCulloch — Lombard
COLEMAN
Lantern, camp stoves, parts and service

VICTORIA LAWNMOWER HOSPITAL
834 Johnson 386-8338

X X X X X X X X X X X

EATON'S
WAREHOUSE
STORE
749 VIEW ST.

Remember You Can Budget Charge Through Our Customer's Accounts Office, 3rd. Floor

X X X X X X X X X X X

—PRICE'S—

It's TIME to CHANGE your SAFE combination or lock to office if you've had personnel changes.

"PRICE'S Gives" —FAST SERVICE—

PRICE'S KEY and SAFE SHOP
847 Fort St.
384-6221 384-0631

BETTER-BUY
EVERYDAY LOW PRICES!
Brand new appliances, furniture, TV-stereo, carpeting and good used trade-in items
BETTER-BUY HOME FURNISHINGS LTD.
704 View (Downstairs Basement) Tel. 385-4345

DISPOSAL OF 23 PIECES OF water-damaged home entertainment equipment including new and used TV sets by Electrohome, Panasonic and Philco, plus component and cabinet stereo sets. 3 electric guitars and one amplifier. Contact Palmer-Seedhouse Insurance Adjusters, Ste. 101-103 4th Ave., Port Alberni. 723-2475.

USED T.V.'S, HI-FI'S FROM $39. Used radios from $7.50. Rabbit ears, $1.49.

SALES—SERVICE—RENTALS
KENTS LTD.
742 FORT 383-7104, 383-3513

RUGS LOOK "NEW." IT'S SO easy with RUG-MATE stain removing rug shampoo. Rent electric shampooer for $1.00, plus materials. Clark and Pattison, 760 Bay St. See our ad under Painters for other supplies.

KING AND QUEEN SIZE WATER beds, new, $25; hand carved headboard, $50. Bean bag chair, $25; 8' round water bed with de luxe frame, $150. Refrigerator, $25. 388-9234.

GOOD STOCK OF REFRIGERators and freezers ready for immediate delivery BUTLER BROTHERS LTD. (Across from The Bay). 383-6911.

DO YOUR FAMILY SHOPPING at Good Shepherd Friendship Centre, 880 Fort St. New stock daily. Come and see.

JOHN DEERE GARDEN TRACtors with mowers, loaders, sickle bars, plows, discs. VICTORIA JEEP, Hillside at Rock Bay Ave.

— MISTINT SPECIALS —
99c Qt., $3.95 Gal.
MILLS PAINT SALES
3172 Douglas 383-8412

USED CHESTERFIELDS FROM $39.50. Used washers from $59.50. Macdonald Furniture Mart, Pandora and Broad. 383-1171.

HUDSON'S TAPE CENTRE
Philips AC-DC cassette recorder, $49.95 with 6 free 1 hour cassettes.
1543 Fort at Pandora 382-0923

ALF BECKER AND SONS
Lawnmower sharpening and repairs
—ALL WORK GUARANTEED—
2981 Tillicum 384-6414

INTRODUCTORY OFFER. INTErior and exterior latex antique white in re-usable 5-gallon plastic pails. $15 delivered. 656-1211.

USED BURROUGHS ADDING machines, good condition, recently serviced and ready to go, price $45 and up. Phone 388-6225.

DE LUXE SWAN PRAM; LARGE crib and mattress; Highchair; Double bed, box spring, mattress, very good condition. 386-9292.

VIKING WRINGER WASHER. Pump and timer. Bird cages and stands. 386-1261.

WINCHESTER 270 WITH SCOPE and case. Oak table and chairs. Oil tank and stand. 384-9407, after 6.

BEAUTIFUL BABY CARRIAGE, $50; car bed, $50; 40" Moffat 5-burner stove. 478-7271.

SHOWCASE; WARDROBE; EASY washing machine; cupboard; etc. 384-7459.

20" ROTARY LAWNMOWER, grass catcher, good condition. 477-3757.

AT HATLEY MEMORIAL GARdens, 4 plots, $75 each. 382-2008.

ELECTROLUX 3-BRUSH FLOOR polisher, $35. 479-7258.

CONSOLE SEWING MACHINE. Phone 477-2677.

ALL BABE'S HONEY IS PURE, organic, and not pasteurized.

PALM SPRINGS SPA 2-YEAR membership. Offers. 598-1359.

HOUSE PLANTS, 1 LARGE ONE; also garbage cans. 5188 Beryl Rd.

PORTABLE RECORD PLAYER, $30. 477-4227.

LLOYD'S BABY CARRIAGE, $50 or best offer. 479-1989.

100 MISCELLANEOUS FOR SALE

WOODWARD'S

NEW APPLIANCES

1—Westinghouse Frost-Free fridge, left-hand door coppertone $329.00
1—Inglis Side-by-side fridge freezer combo $423.95
1—Inglis dishwasher, top loader $244.00
1—30" Westinghouse range, coppertone $209.00
1—Westinghouse wall oven $158.00

NEW FURNITURE

2-pce. lounges — choice of colors $149.00
Mod settee on chrome legs, choice of colors $139.00
2-pce. chesterfield, gold and green stripes, loose cushions $349.00
Odd dining room side chairs $14.00 to $39.00

779 PANDORA AVE.
386-3322, Local 216, 219

THE TRADERS (DOWNTOWN STORE)

USED SPECIALS

—Fridges — $29.95, $39.95, $44.95 and up.
—Large selection of beds. All sizes at clearance prices.
—2-piece chesterfield suites, $49.95-$59.95 and up.
—As new, Simplicity washer and dryer in excellent condition with 30-day all parts warranty $449.95
—Occasional chairs clearing as low as $8.95
—Dinettes (5 and 7-piece suites), $44.95, $59.95.
—Large bookcases $29.95, $39.95
—24" ranges as low as $29.95
—30" ranges starting at $59.95
—Also new selection of portable Magnavox color and black and white TVs.

THE TRADERS
845 Yates 388-6013

THE TRADERS WAREHOUSE

LARGE SELECTION USED FURNITURE AND APPLIANCES

—24" Range $29.95
—Wringer washers from $69.95
—25" Fleetwood color TV $269.95
—Coffee tables from $9 up
—2-piece green chesterfield suite. Good condition $169.95
—Dining room suite complete with six chairs and 2 leaves, like new $189.95
—2-piece gold-blue chesterfield suite. Good condition $189.95
—2-piece gold chesterfield suite, good condition $249.00
—Good selection of bedroom suites.

THE TRADERS
715 FINLAYSON 388-6264
(BESIDE MAYFAIR)

LES PALMERS' "KRAZEE DAZE" SALE

Big man suits — $58.10
Reg. suits from $35.00
Shirts, ties, sport coats
And many more items
ALL AT LOW SALE PRICES
Act Now — Top Selection

LES PALMER LTD.
714 View 382-2825
Just up from Douglas
Free Parking
View Parkade

CARPET WAREHOUSE CLEARance. Top line Harding shag "Sign of the Times", 7'6"x12', 3-tone white, $100, and 3-tone orange 7'x9', $70. Harding 3-tone blue "Olympia", tight nylon loop 6'x12', $48. Celanese "Manor Twist" oyster white, 9'3"x12', $90. Celanese green nylon 9'6"x12', $60. Armstrong "Elation", 2-tone red shag 6'9"x12', $90. Templeton "Crown" wool Axminster, green 12'x15'8", $150. Gilt edge "Wessex Twist" gold, 80% wool, 9'10"x15', $120. Edgar and Popp Contract interiors. 388-6208, weekdays.

DUAL METAL-SCOPE DETECtor, $125. Complete arrow head collection, $150. Electric burglar alarm unit, $125. Tachometer, $10. Submarine detector, $15. Electric garage door opener with controls, $150. Emmerson portable TV, $40; galvanized chain, ¾", 40c a foot; hydraulic jack, 2 ton, $20. Pipe threaders, $20. Industrial electric hammer with power transformer, $75. Aluminum shelving brackets, pressure valves and hoses. Miscellaneous tools, etc. 656-4849.

FREE SHOP AT HOME
Carpets and linoleums are our business, not a sideline. Call daily and one of our expert sales representatives will bring samples to your home or office and give you a complete selection.
MANDEL INTERIORS LTD.
3995 QUADRA STREET
479-7121

PORTABLE LIGHTING PLANT for trailer camper, mobile home, or cottage. $225. Two large trailer propane tanks $25 each. Spring loaded trailer canopy 10'x16'. Cost $185, sell $90. 4 new mag wheels for Chev or Ford. $110. 384-1432.

A.B.C. ELECTRIC — 382-7221
New and rebuilt appliances, Vacuum cleaners, polishers, etc. One-year warranty. Good selection. Reasonable prices. 821 Fort.

ACRILAN HARD-TWIST. REG. $11.50. Special $8.95 sq. yd. HOURIGANS CARPETS and LINOS LTD., 715 Pandora. 386-7401

ROLL-UP AWNINGS — PATIO Covers.
B.C. Aluminum 479-3232

WHITE ELEPHANT SALE. AUG. 24-26. 1611 Denman St., 7 p.m.-9 p.m.

WEDDING GOWN SIZE 9. FALL '71 styling in luxurious Satabeau. Half price. 592-1595.

HUB FURNITURE
Buy and sell good used furniture.
715 Johnson 384-6425

30" VANITY CABINET, $60. Kitchen cabinet counter tops replaced. 598-1892.

GOOD USED APPLIANCES
VAN ISLE VARIETY
945 Kings 384-4336, 383-0206

OIL STOVE WITH TANK AND stand, copper line and heating coil, hot-water tank, space heater. 656-4853.

ENCYCLOPIA BRITANNICA 1971. One third off. 477-5503.

9X14 BLUE RUG, RUBBER backing, 1 month old, $75. 383-6227.

LINED DRAPES, 7½'X6'. 385-2281.

30 SMALL TABLES, 6 PUB chairs, 1 slide projector. 598-5687.

AUTOMATIC WASHER, $50. PORtable T.V. $100. 388-4118.

DOUBLE BED, $20; BARBECUE, $10. 479-3362.

100 MISCELLANEOUS FOR SALE

SIMPSONS-SEARS TENT TRAILER CLEARANCE

CRUISAIRE 400. As is. One only. SALE PRICE $499.

CRUISAIRE 400. As is. One only. SALE PRICE $399.

CRUISAIRE 400. As is. One only. SALE PRICE $599.

CRUISAIRE SPECIAL. One only. SALE PRICE $299.

CRUISAIRE SPECIAL. One only. Sale Price $349.

CRUISAIRE 150. Seven only. SALE PRICE $399.

ON SALE IN SIMPSONS-SEARS SPORTING GOODS DEPT.
388-9111

EATON'S WAREHOUSE SALES
749 View Street
All Items Subject to Prior Sale
Shop Daily 9:30 a.m. to 6 p.m.
Thurs. and Fri. Shop 'til 9:00 p.m.

SMALL AND BOYES SOFA — 1 only, in traditional style, loose back cover, slightly curved front, down filled cushions. Olive green. Special, 499.00.

3-PIECE BEDROOM SUITE — Factory clearance. Walnut veneer finish. Drawers feature centre guides and dovetail sides. Tilting mirror. Special, 3-pcs. 149.95.

USED VIKING LAWNMOWER — 1 only, reel type with 2.5 H.P. 4-cycle motor. Special, 129.95.

HUMIDIFIER — 1 ONLY — handsome imitation wood panelling. Special, $4.95.

15x9x7' TENT — 1 Only. Pegs and poles included. Special, 104.99.

OUTBOARD MOTOR — One only, 1967 Chrysler, electric start, 45 H.P. motor. Used as demonstrator. Special, 499.00.

FRENCH PROVINCIAL STYLE STEREO — 1 only. Viking, all transistor, dual 4-speed turn table, automatic stereo station selector. Satellite speaker, jacks and tape jacks. Special, 495.00.

PAY CASH AND SAVE

Duncan Phyfe drop leaf table and 4 chairs, $89.00; mahogany console table and 4 chairs, $219.00; corner china cabinet, $149.00; Duncan Phyfe coffee tables refinished as new, $39.50; telephone table and chair, $29.50; solid walnut nest of tables, refinished, $69.00; console TVs, $79.00 and $119.00; Viking portable TV and stand, $95.00; single poster bed with Beautyrest mattress, $79.00; portable stereo record player, $59.00; single and double pedestal desks, refinished hall tables, $39.50 and $49.50; piano bench, as new, $34.50; refinished cedar chest, $89.00; complete radio headboard single bed, $59.00; oak linen chest, $49.00; portable Singer featherweight sewing machine, $49.00; studio couch, $59.00; floor lamps, table lamps, pole lamps and swag lamps all priced to sell. Come in and look around.

PANDORA FURNITURE LTD
NEW AND USED FURNITURE
1050 Pandora Ave.
383-6319

GOOD SELECTION OF NEW AND USED FURNITURE

$ SAVING EXAMPLES:

NEW
Davenport and chair $159.95
Chesterfield and chair $118.88
Sleepers $68.88
Love seat $69.95

USED
5-pc. wood kitchen suite $49.95
Gate leg table $89.95
Easy wringer (good condition) $45.00
Rangette (110 volts) $39.95

ROYAL FURNITURE AND APPLIANCES
"THE BRIGHT RED WAREHOUSE"
733 JOHNSON 388-9021

DEMOLITION SALE
916, 924, 950, and 970 MARKET ST. OFF QUADRA ST. NEAR HILLSIDE AVE.
Used toilets, basins, baths, sinks, doors, windows, lumber, oil furnaces and oil tanks, hot water tanks.
O.K. TRUCKING CO. LTD.
SEE MAN ON SITE
9:00 A.M. - 5:00 P.M.
386-3414

PEOPLE'S TRADING POST
Utility trailers; rifles; ½ h.p. electric motor; truck canopy; dinette suite; Spanish bedroom suite; clarinet; large recliner.
2510 Trans-Canada Highway
478-3933
Open Sunday, 1-6 p.m.
"THE POST WITH THE MOST"

—KANDID KAMERA—
$40 will cover your wedding in beautiful living color. Home, church, reception and studio shots. Don or Dennis, KANDID KAMERA, 1403 Broad, 383-9721.

CENTENNIAL DOLLARS
1971 Uncirculated B.C. Centennial Royal Canadian Mint Dollars in satin-lined presentation case. Send $2.95 (cheque or money order) to S.S. Beaver Kiwanis Club, P.O. Box 863, Victoria, B.C. Orders for 10 or more $2.50 each. Please allow 3 weeks for delivery. Proceeds to Kiwanis Charities.

MINERAL MUSEUM?
Not quite, for it's a retail store — where there are rocks and minerals from around the world, and browsers are always welcome; (Shoppers are, too — for all rockhobby items, genuine stone jewelry, souvenirs) THE ROCKHOUND SHOP, 850 Tolmie. 388-5341. Closed Mon., open Fri. to 9 p.m.

WAREHOUSE SALE CONTINUES
Over 100 sewing machines drastically reduced. Brand new ST Stitch, $54.95. Zig Zag, $79.95. Open arm, $149.95. Also used selection $29 and up. All fully guaranteed. Sawyer Sewing Centre 840 Fort. 388-6228

MOVING, MUST SELL: 6 month-old 2-tone green chesterfield, colonial, $200; bedroom suite, 3 pieces $250; arborite dinette suite $45; 10x14 carpet beige with underlay $80; Pair of end lamps $20; Please, or best offer. 479-1106.

FURNITURE — NEW AND OLD. Cabinet stereo combination, 2 years old; older chesterfield suite; double bed; Singer treadle and portable; odd tables, etc. Cash only. 382-6467 evenings.

AUTUMN IS IN THE AIR! MAKE those storm windows now from plastic sheeting or film. Then look forward to a cozy winter! INDUSTRIAL PLASTICS LTD., 2105 Douglas, 386-1477.

GIRLS' NAVY PEA-JACKET, blazers, 14; grey flannels, 12; sewing material yardage; wardrobe trunk; armless settee; 4, 8.25x14 w.w. tires. 592-7773.

HAVE PURCHASED SIMPSONS-Sears Coldspot 14 cubic foot refrigerator, have for sale Westinghouse frost-free 13 cubic foot, $75 or best offer. 383-1867.

RUSH SALE — COMPLETE WALnut bedroom suite, fancy dresser, bedside table, chairs. Living room rugs. All excellent condition. 477-5368.

PRE-HUNG DOORS, BI-FOLD doors. Phone anytime, 386-0286.

100 MISCELLANEOUS FOR SALE

COHO ARE RUNNING!
Treat yourself to a NEW FISHING ROD
7' long, sectional with nonrusting ceramic eyes; cork handle with metal reel seat. Extra sturdy fibreglass construction.
$9.95
Also see Spencer's great selection of all your tackle needs . . . lures, reels, line, nets, etc., etc., . . . all at Victoria's most competitive prices!!
SPENCER'S STORES LTD.
1110 Gov't. St. "Downtown"

MEL'S MEL'S MEL'S MEL'S

AUGUST BARGAINS

Occasional chairs $ 4.75 and up
Console TVs, etc. $12.50 and up
Carpets $19.50 and up
Electric ranges $29.50 and up
Coffee and end tables $10.50 and up
Hollywood bed units $19.50 and up

many other household items at
MEL'S BARGAINS
823 Pandora Ave. 384-3152
Opposite B.C. Hydro

MEL'S MEL'S MEL'S MEL'S

TWO NAUGAHYDE HOSTESS rockers, $15 each. Vilas Maple buffet and hutch, $150; 23" Admiral TV, $125; Vilas sawbuck table and 4 colonial chairs, $90; Viking hi-fi radio-phono combination, $50; new tenor banjo, $40; books, 50c each; 3 yards upholstery material, $10; ladies clothing size 12, $5-$10; 9x12 tent, $35; odd dishes and glassware cheap. 386-3998.

TWIN AND DOUBLE BEDROOM suite. Oak and walnut dining room suite. Chesterfield suites. TV sets. Radios. Record players. Buffets. Vacuum cleaners. Wood and coal heater. Glass, china, books, etc. Eddy's Furniture, 414 Craigflower. 385-5219. Open Sundays 1-6 p.m.

MOVING. ADMIRAL DUAL temp fridge, Philco 30-inch stove, Inglis washer. Will deliver. Beds, rollaway, youths, bookcase, single, hollywood. Good mattresses. Dresser with mirror. Golf clubs and bag. Phone records. Electric lawnmower. Much more. 382-8859.

LEONARD FRIDGE, $45; Beatty ironer, $30; Leonard spindry automatic, $65; youth bed, complete, $22; double bed, complete, $32; 2-steamer trunks, $29; bedroom dresser with mirror, $15. 385-1909.

3 PAIR OF DALMOR OLIVE-face textile draperies. Separate white Carlton Caya linings 54 inches finished length. 100% fullness. Including double Kirsch track with tension mounted pulleys. $200. 388-6208.

NINE-PIECE MAHOGANY DINing room suite; 1 pair British India carpets 9x12, like new; large red arborite tip kitchen table with chrome legs and 6 chairs, grey leatherette, chrome legs. Beatty ironer. 382-3481.

MANTEL PLACE WITH MIRror; old door; 2 stain glass windows, 19"x23½"; Cartop carrier, zipper cover, 5½'x3½'. Hoover 2-brush polisher. Glasses and china, etc. 383-6689.

REFRIGERATOR, $15. CHROME table, $10. Platform rocker, $25. Maple dresser, $25. Single Hollywood, $25. 2 floor polishers, $15. Bedroom + drapes, odd paint. 479-1479.

BUILDER'S HEAVY DUTY power tools in A-1 condition, hand plane, $125; router, $110; overhead saw, $150; Skil saw, $95; also builder's level (Kern), $150. 656-1065

SINGER PORTABLE ELECTRIC sewing machine, $35; Continental bed and mattress, $30; acreylin rug, 7 by 8½, $30. Twin bed frame, $10; book shelves, $15; wardrobe trunk, $20. All in good condition. 383-5540.

LOW-COST
Small engine repairs, reconditioned lawn mowers $30 and up. Lawn mowers and outboards.
SHARPENING
Reasonable rates. Free pickup and delivery. 384-9079. 31 Regina Ave.

GOOD ELECTROLUX, $20. 5-drawer steel executive desk, $135. 2-drawer steel file, $30. New Fairfax wet and dry vacuum with scrubber and polisher, retail over $300, must sacrifice $95. 592-3968.

USED KNITTING MACHINES
3 used knitting machines priced $25 to $95. Brothers, Knit-King and Passap. Sawyer Sewing Centre, 840 Fort, 388-6228 or 386-7888.

SPECIAL RECONDITIONED standard typewriters. 15" Royal, $69; 15" Imperial, $65.50; 21" Remington, $89. 382-5313. Sunday and evenings. 382-8483.

POULTRY EQUIPMENT, SMALL grader and washer, Melbourne candler and feeders. Well rotted manure, you haul. 658-8056. 5126 Pat Bay Highway.

FREE 12 PRETAPES IF YOU buy my $189 stereo cassette player for $100. Also selling set of drums, $100. 10-speed bike, $50. 383-0864, 9 a.m.-noon.

FOR SALE
House delivered to your property. 2 bedrooms, approximately 26x32. $2,000. Taylor House Moving. 383-9286.

MOVING — SALE OF HOUSEhold effects. Furniture, appliances, drapes, clothing, miscellaneous. Terms, cash. Phone 656-2805, after 10 a.m.

YEAR-END SPECIALS ON DUplicators, filing cabinets, dictating machines, cassette tape recorders. 384-0145.

POWER LAWN MOWER, $20; TV, good, $20; room dehumidifier, $20; 4-track car deck and tapes, $30. 478-2442.

3 PAIR MATCHING DRAPES Like new, white background, gold and green floral 168" wide 8x84, 114"x60 and 72x20. $225. 478-1996.

FRIDGE, $100; TV, $75; 1 H.P. G.E. motor, $65; 8-track stereo tape deck with speakers, $150. 592-3126.

LIFETIME SPA MEMBERSHIP, $385. Child's life jacket, $5. Stainless steel kitchen sink, $15. 479-6154.

CASSETTE PLAYER, RADIO, slide projector, screen, sports equipment, many other items. 477-5503.

SINGER SEWING MACHINE, cabinet model, automatic zig-zag, like new, $140.50. 479-1791.

BEAUTIFUL COUGAR RUG with head mounted, open mouth and red felt border. 383-7174.

21" RCA TV, $65. 2' DOUBLE bed, $40, $30. Coffee table, $8. 383-8215.

STOVE, FRIDGE, TOP OF THE Westinghouse line. Like new. 478-4017.

RINGS, WEDDING AND ENgagement set, white gold, solitaire. 477-2460, after 6.

LIVING ROOM SUITE, CAMPING equipment, 12-inch snow tires, 4-cylinder tachometer. 382-6057.

CHESTERFIELD, CARPET, tables, 3½ h.p. Mini bike. 4257 Springridge Cres.

BOX SPRING AND MATTRESS, one mattress, 3-way combination. 386-8574.

SET CALIFORNIA POTTERY, $10. Glasses, china, pictures. Phone 382-0075.

GARAGE SALE, HOUSEHOLD effects. Sunday, August 22 only. 478-2662, 2626 Rainville Road.

UTILITY TRAILER 4'3"X6'X4' box, baby buggy, crib. Jolly Jumper. 384-4207.

ZENITH ROLLER WASHING MAchine, price only $75. Also antique coal scuttle, $65. 592-7911.

LARGE FRIG, AND 40" STOVE. Good condition. Bargain. Phone 477-4873 after 5.

VICTORIA DINERS' TICKETS, now $70 in dining value for $7. 382-1510.

STANDARD SMITH-CORONA typewriter, top condition. $60. 477-1133.

HARDTOP TENT TRAILER FOR sale and mini bike. 127 Government. 383-0696

VIKING FRIDGE, OUTSIDE DImensions 5'5" high by 2'10" wide. 479-1028

100 MISCELLANEOUS FOR SALE

REFRIGERATORS FOR SALE, $25 each. Your choice. Ste. 105-975 Fairfield Rd.

FRIDGE, DOUBLE BED, tables, coal oil heater. 386-9309.

103 MISCELLANEOUS WANTED

ABEL TRADING
OPEN 7 DAYS A WEEK
9 A.M.-6 P.M.
BEER BOTTLES, 25c DOZEN
Most pop cans 2c each. Batteries, 90c each. No. 1 copper 36c lb.; brass 23c lb.; rads 26c lb.; Lead 8c lb.; local wine, pop, liquor and junk bottles bought. We buy and sell a libotties and jars. 422 John St., 386-6541.

CASH PAID FOR BROKEN OR good condition used jewellery, watches, old gold or silver, clocks, ornaments, glassware, household items, kitchen ware, TV sets, portables, radios, record players, combinations, records, small appliances, furniture, beds, chests of drawers, lamps, rugs, drapes. What have you? 386-3832, 656-2620.

MONEY IN A HURRY
CASH LOANS on tools, guns, musical instruments, cameras. We BUY also WEAPONS, INSTRUMENTS, etc., for READY CASH
B-J TRADING CENTRE
OPPOSITE Pet Shop
617 Johnson St. Tel. 383-9512

WANTED
Used car batteries, 80c each
Industrial Iron and Metal
383 Tyee 384-6922

—WANTED—
Quality household furnishings, china, glass, etc. By the individual piece or houseful. Thank You
ALADDIN'S COTTAGE LTD.
1857 Island Highway 478-6043
10:00 a.m. to 5:30 p.m.
CLOSED MONDAYS

SCRAP CARS, METALS
Car bodies — Reasonable charges. Complete U.S. Car—we pay $5.00. No. 1 Copper Wire 36c, car rads up to 26c, Batteries 75c each.
MORRIS GREENE INDSUTRIES
1832 Store St. 385-9703

THE SALVATION ARMY urgently needs your re-useable clothing, furniture and household goods to assist those in need. Family Thrift Stores, Victoria, Sidney and Langford. For pickup call 386-3295.

FAMILY TRADING LTD.
Cash for furniture, tools, appliances, guns, etc.
731 Goldstream 478-5631
Mon. - Fri. 9 a.m. - 6 p.m.
Sun. 1-5 p.m.

KILSHAW'S AUCTIONEERS
Buy — Sell — Appraise
1115 Fort 384-6441

LUNDS AUCTIONEERS
APPRAISE AND BUY FOR CASH
926 FORT 386-3308

2 LARGE PROPANE TANKS. 12-pound regulator. Copper pipe ⅛ or ½" diameter. Coleman propane light or lamp. 382-5929.

TWO OR 3 OLD TABLE-TYPE coal oil lamps for campsite without power. $2-$15 depending on condition. 479-6246 or 382-0833.

WANTED: ELECTRIC WINCH, 1-1½-hp suitable for hauling logs from beach to bank. Phone 652-1050 or 656-3225.

MODEL T FORD ACCESSORIES, gas and oil lamps. Early automobilia, books, what have you. 386-6643 after five. Private.

ODDS AND ENDS OF SMALL household furnishings, pictures, glass, china, etc. 388-5276, after 6.

WE BUY YOUR FURNITURE, household goods, pictures, tools, etc. Best cash prices. 386-0462.

GOOD BOOKS ALWAYS BOUGHT
HAUNTED BOOKSHOP
845 Fort 382-1427

A GIRL'S SMALL STANDARD bike, 20" wheels. Good condition. Phone 479-5229.

WANTED: JEWELLERY-MAKING tools and-or equipment. And bicycle. 479-6075.

SPOT CASH
For good furniture-appliances
ROYAL FURNITURE 388-9021

TWO-FRAME HONEY SEPARAtor. Write Post Office Box 412, Chemainus, B.C.

WANTED: WOODEN ROCKING chair, reasonably priced. 478-5796 or 382-8693.

39" FELT OR SPRING-FILLED mattress, in good condition. 652-2027.

REFRIGERATORS AND freezers bought. 384-7813. All Temp.

LARGE CHESTERFIELD SUITE, must be in excellent condition. 386-1629.

WANTED: LIGHT-WEIGHT NEW style tuxedo, size 38-40. 478-3194.

WANTED: OIL FURNACE OVER 100,000 B.T.U. and tank. 479-3507

STUDENT NEEDS OLD T.V.'S, will haul away free. 386-0710.

WANTED: GARDEN SWING with canopy. Phone 382-0198.

WANTED: ARC WELDING MAchine. 386-7940.

WANTED: APARTMENT SIZE brown deep freeze. Phone 383-4141.

WANTED TO BUY LATE MODEL wheelchair. 592-6424.

WANTED: POOL TABLE, TEA wagon, buffet and hutch. 478-1912.

109 MISCELLANEOUS TO RENT

RENT TO OWN
New sewing machine, $5 weekly, $15 monthly.
SAWYER SEWING CENTRES
840 Fort St. 388-6228

112 WANTED TO RENT MISCELLANEOUS

WANTED, A HALL, MIN. SIZE 40x70 for JUDO CLUB. Rent approx. $150 per mon. Ted Graves, BAYSHORE REALTY LTD. 388-6424.

GARAGE, WANTED TO RENT IN Metchosin near Witty's Lagoon. 477-2695, after 7 p.m.

WANTED: GARAGE TO RENT. 383-8686.

115 SWAPS

SELL OR SWAP YAMAHA 80 trail, 5,000 miles, value $200. Wood cartop Boat, 3½ H.P., value $80. Need freezer, washer and dryer and household articles. 383-2218.

14' CRESTLINER ALUMINUM boat, 10 h.p. Johnson, trailer, $450. Low bed trailer for dune buggy or tractor, $75 or swap for ?. 479-3273

FOUR UNSERVICED LOTS
Trade some or all on late model camper etc.
Call COLONY REALTY, 382-9111

FIBREGLASS BOAT, 2 MOTORS and trailer, many extras. Value $2500. Would trade on real estate. Pay difference. 386-7521

14'6" FIBREGLASS SKI BOAT, 33 h.p. motor and trailer for travel trailer. 477-4668.

INGLIS 2-SPEED 6-CYCLE AUTOmatic dishwasher sell or trade for outboard motor. 479-3921.

117 ANTIQUES

STOREWIDE SALE
THE WHAT NOT SHOP
816 FORT ST.
(Courtesy to Dealers)

KILSHAW'S
Buy for Cash
Appraise for all purposes
1115 Fort 384-6441

TOP CASH PRICES FOR OLD china, glass, silver, paintings, furniture, jewelry, B.C. Indian items, etc. BYGONES ANTIQUES, 1034 Fort. 383-6025.

WANTED: MODEL T FORD, ACcessories, gas and oil lamps. Early automobilia, books, what have you. 386-6643 after five. Private.

SOLID MAHOGANY DRESSER with attached mirror. Offers. 2853 Heath Drive. 385-1909.

OVAL VICTORIAN LOG TABLE, walnut, 51x39. $450. 477-8031.

130 GARDEN SUPPLIES

Fertilizer

CHICKEN MANURE WITH mulch, delivered or you pick up. Also bags. 478-4194.

BEST OLD COW MANURE, NO weeds. 6 yards, $25. Bag $1.25. 385-4356.

Plowing, Rotovating and Cultivating

JACK'S TRACTOR SERVICE
Fire hazard lots cut, rotovate, plow, level, brush cutting, post holes hay cut, raked and baled. 479-1586.

GORDON'S TRACTOR SERVICE
cut, rake and bale hay, rotovate, cultivate, level, plow, disc, post holes, top soil, fill, manure. 652-2759, 652-2046.

COOPER'S TRACTOR SERVICE
Gardens, yards tractor, rotovated, plowed, cultivated and levelled. Mowing. 382-9316.

CENTRAL SAANICH TRACTOR
Rotovate, plow, cult., level, etc. Loader and post holes. 652-3306.

C. STARK, ROTOVATING, BRUSH and grass cut, post holes, etc., loading and hauling. 479-7066.

DON'S TRACTOR SERVICE
Rotovate, plow, cultivate, mow, loader and truck, blade. 477-3913.

Seeds, Bulbs, Plants, Trees, Shrubs

SALE, TUBEROUS BEGONIAS, potted and blomming, 50c. 1526 Earlston. 477-6349.

Top Soil Rocks and Fill

FREE FIR HOG FUEL
For gardens, fill, etc. Between 4123 and 4137 Glanford Avenue. Help yourself. 386-6193.

REALLY GOOD TOP SOIL, CONTACT LAYRITZ NURSERIES, 384-6943

ORGANICALLY FERTILIZED sandy loam top soil, delivered 4 yards, $16 or you pick up. Also bags. 478-4194.

BARGAIN! VIRGIN MEADOW soil. Buy direct now. Save money. 479-5088.

6,000 YARDS CLEAN CLAY FILL. Hauling charge only. Gordon Head top soil, $3 yd. 477-4142, 592-1331.

NO. 1 TOP SOIL, CLEAN FILL, blasted rock. O.K. Trucking Co. Ltd., 386-3414.

A-1 BLACK TOPSOIL, 10-YARD load, $36. Phone 479-1932.

BLACK CLEAN LOAM SOIL. 7 yards, $27, bag $1.25. 385-4356.

135 PETS AND SUPPLIES

QUALITY MINIATURE POODLE pups, reg'd, tattooed, vaccinated, etc.; also Shih-Tzu male pups. For stud service, toy poodles and miniature in various colors. Boxer and Shih-Tzus. Clipping and small breed boarding. Monday to Friday Please call after 4:30.
POMPANO KENNELS REG'D
RR 3, NANAIMO
PH. 754-5848

DOGS BOARDED. PERSONAL attention given to each pet. Good nourishing individual diets. Fresh water always available. Dogs exercised. Al-An Kennels Registered. A. V. Andersen. Munn Rd., 479-5510.

MIRDINON POODLES REGD. Silver miniature and black toy pups. Excellent temperament, breeding and upbringing. Suitable show or companions. 656-1938.

REGISTERED BASENJIS. BARKless, odorless, from Champion stock, Sire, English import. Three nine-week-old male puppies. Duncan 746-4241.

"Q" KENNELS
Formerly Quandella Kennels, now open for boarding of all pets. Also, we have families wanting your puppies and kittens. 478-2397.

WE MUST MOVE, NO PETS ALlowed. Need good homes for 2 eight-week old male kittens, fully trained. Free. 382-0952, after 6 p.m.

DANNYLAD IRISH SETTERS — one male puppy, also 2½ year-old male — beautiful guy — Duncan 746-6967.

BEAUTIFUL SILVER MINIAture poodle pups, 4 males, 2 females, registered shots, 9 weeks old. 479-2050.

ADORABLE REGISTERED Lhasa Apso pups, Champion sired, small shaggy perfect pets $150 Lha-Dobe Kennels (Reg.) 478-1156.

MAYDON KENNELS—POODLES Registered miniature and toys. $100 — terms. $25 per month. 743-2493, Duncan.

GOING UP ISLAND? LEAVE your pet to board at Good Shepherd Pet Resort, Island Hwy., Mill Bay. 743-5569.

BARKERS PET SHOP AND PET Beauty Parlour, 615 Yates St. Phone 386-0812.

12 PUPPIES, GERMAN SHEPherd cross, $10 male, $5 female. 382-7541 or 386-0315.

ADORABLE FEMALE CHIHUAhuas for sale, $25. No papers. 385-1057.

FOR SALE: WELL-BAED REGIStered, Basset puppies, vaccinated, tattooed, 112-596-8261.

LOVELY SMALL POODLES from registered stock, male and female. 656-3900.

HESAPEAKE BAY RETREIVER, spayed bitch, 10 months old. Mrs. W. H. Street, 479-3841.

REGISTERED RHODESIAN Ridgeback male, 16 months, for sale. 382-2895.

REGISTERED DACHSHUND puppies, longhair and miniature smooth. 385-8650 or 652-1664.

WANTED: GOOD HOMES FOR 3 well trained kittens and 1 cat. 592-7911.

CHINCHILLAS AND EQUIPment. Priced to sell quickly. Further particulars, 478-7769.

LASSO-APSO MALE, 3 MONTHS, exceptional dark colouring, all shots, registration, etc. 477-1370.

FREE
"Q" Kennels have kittens to place in good homes. 478-2397.

PUREBRED GERMAN SHEPherd puppies, silver and black, Yukon bred, $35. Phone 388-6520.

REGISTERED ST. BERNARD, 11 months, $175. 479-7005.

WHITE RABBITS, 4 MONTHS old. Phone 478-7271.

FREE TO GOOD HOME, 3 KITtens, 10 weeks old. 382-4385.

2, REGISTERED MALE SCOTCH Collies, shots, 2½ months. 479-6170.

WANTED: HOMES FOR 4 KITtens. 386-6490.

REGISTERED PEKINGESE PUPpies, male, for sale. 382-3378.

MALE MALTESE PUPPY FOR sale, 8 weeks old. 479-4472.

FREE WHITE RATS TO GOOD homes. 477-5361.

BLACK MASKED SILVER AFGHan. $350. 652-2008.

CAIRN TERRIERS OF MELITA Raymond at Snelling. 479-2686

CUTE, MINIATURE POODLE pups, 8 weeks, $50. Black. 477-6024.

SMOOTH HAIRED TERRIER puppies for sale. 382-7994

137 CHICKS, POULTRY, HATCHING EGGS, SUPPLIES

6 HAMPSHIRES, LAYING, $1.35. 477-4185

SIDNEY DUCK FARM, 656-4412
Ducklings frozen, fresh on order.

138 LIVESTOCK, SUPPLIES, EVENTS

WESTERN BOOTS — SHIRTS AND PANTS for school, show ring or square dance floor.
LARGE SELECTION. SEE THEM FACTORY TO YOU PRICES
Our saddlery department is overflowing with new tack. TRADES welcome.
Shanks' Saddlery
2801 Dougoas at Market St.

20% OFF
Saddle pads with Corona, Reg. $18 Western belts. Reg. from $2.95 to $8.95. Cowboy boots by Boulet. Reg. $28.50 to $40.
BUCKERFIELD'S LTD.
506 Pandora Ave. 384-7181

HUNTER'S HOLIDAY RANCH
Horses, ponies, colts for sale or trade. We feature breakfast or complete day or hourly rides with swimming, home cooked meals, canteen service. 479-2092

Wanted: Quiet child's pony, reasonable. 642-5455.

138 LIVESTOCK, SUPPLIES, EVENTS

ALL JUNIOR WESTERN SHOW, 18 and under. Held Sunday, August 29 at Rocking R Ranch. Information call 478-3153, 478-1143.

3-YEAR-OLD REGISTERED JERsey with Charolet calf, $300. 1-year-old Jersey Heifer, $100 or best offer. 479-1989.

SUPPORT 4-H. BUY YOUR LAMB at Saanich Fair Auction Sale, Monday, September 6th.

16-HAND CHESTNUT GELDING. Registered thoroughbred. Potential hunter. Phone 477-5538.

QUIET GELDING, $225 OR offer. With tack, $275. Phone 656-4432.

APPALOOSA MARE AND TACK, $300; Appaloosa gelding $200; palomino gelding $175. 479-5659.

FALL WHEAT, OATS AND vetch mixture. Bailed straw. S. Fox, 1542 Hovey Road, Saanichton.

4-YEAR-OLD BUCKSKIN GELDing. Gentle. Good home. Phone 384-2300.

WEANER PIGS, $12; REGIStered Southdown rams, $30. 479-3021.

EIGHT-YEAR-OLD GELDING quarter horse and Morgan, $175. 479-3921.

SADDLE HORSE FOR SALE, $125; pony, $100. 479-3280.

JERSEY COW FOR SALE, GOOD milker, good family cow. 478-3938.

WEANER PIGS AND BRED sows. 479-6403.

8 YEAR OLD BUCKSKIN SADdle horse. Ponies wanted. 652-2591.

130 HEAVY EQUIPMENT AND MACHINERY

USED AIR COMPRESSORS
Shop model Binks G14A 1-3 h.p. electric, $90. Ship model Devilbiss NB512 ¼ h.p., electric, $120. Portable LeRoi 125 CFM Vane Gas. $2200. Portable Hydrovane 140 CFM Diesel, $2400. Master Concrete power trowel, 36" 4-blade, 6 h.p., $380. Wisconsin 2-cycle electric start, $225. New Kohler 4 h.p. HD engines, $111. New 2" Water Pump, 3 h.p., B and S, $113. Assorted Breaker Steel and Spades, half price.
Old Country Rentals Ltd., 386-6345

—Fordson major with hoe and loader. Power steering $2900
Case 530 Diesel with hoe and loader $4900
—Case Diesel track loader with winch and canopy $3500
BUTLER BROTHERS
Keating Cross Rd.
652-1121 Eves. 479-7481

FOR SALE: HD 21 CAT (APproximately 35 tons) 80-90 per cent running gear, $20,000 or best offer. Phone 749-3440 Cowichan, after 7 p.m.

TWO-DRUM DONKEY WINCH, heavy steel frame, flat head, Ford power. Needs some work $300 or offer. 748-8734, Duncan.

C4B 1965 TREE FARMER, ONE owner, well looked after diesel. 388-4014.

135 FARM IMPLEMENTS

Massey Pony Tractor $300
Harris 4-wheel drive tractor with hyd. blade $1500
Case 430 diesel, fully equipped, like new $3500
BUTLER BROS.
Keating Cross Rd.
652-1121 Eves. 479-7481

MASSEY PONY WITH PLOUGH, $600. New 920 diesel John Deere, $4100. Victoria Jeep, Hillside-Rock Bay.

FORD NAA TRACTOR, COMplete with back blade and fertilizer spreader. $1100. 652-3306.

150 CARS FOR SALE

D O U G L A S
VOLKSWAGEN

YOUR LARGEST VOLKSWAGEN DEALER ON THE ISLAND

1970 VOLKSWAGEN 411 sedan. Radio, only 18,000 1-owner miles. ONLY $2995

1969 THUNDERBIRD Elando 4-door hardtop, V-8, automatic transmission, power steering, power brakes, power window, power seat, radio. Sunroof. 1 owner, low miles. ONLY $4895

1969 RAMBLER Ambassador SST, 2-door hardtop, V-8 automatic transmission, power steering, power brakes, radio. Equipped with factory air condition ing. Low mileage and 1 owner. ONLY $2695

1968 COUGAR 2-door hardtop, V-8 automatic transmission, power steering, power brakes, radio. Vinyl top, console shift. 1 owner. ONLY $2495

WIDE SELECTION OF USED VOLKSWAGENS AND DOMESTIC CARS

3329 DOUGLAS ST.
388-5466
Open 9 'til 9

"COLWOOD MOTORS"
"Convertibles"
64 Chev. Impala V-8 convert. Yellow. Black top. Was $1095. Now $895
63 Olds Starfire V-8 convert. Blue top. Was $1295. Now $1095
63 Plymouth Fury V-8 convert. Tan White top. Was $1095. Now $895
61 Caddy 8 convert. White. Black top. Was $1095. Now $895

"Used Cars"
68 Chev. 6 sdn. Now $1495
65 Ford V-8 sdn. Now $ 895
64 Ford XL H.T. Now $ 895
64 Plym. 2-dr. A.T. Now $ 695
64 Pontiac 6 wgn. Now $ 695
65 Epic 2-dr. Now $ 395
62 Volvo 4-dr. Now $ 795
64 Pontiac 8 H.T. Now $ 695
64 VW 1500 wagon. Now $ 595
64 Stude. 8 wgn. Now $ 395
64 Ford 8 2-dr. Now $ 595
65 Pontiac SS 8. Now $1095
66 Ford 8, mags. Now $1295
65 Dodge H.T. 8. Now $ 795
61 Falcon sdn. 6. Now $ 195

"Trucks"
66 Dodge 8 4x4. Now $1795
65 Ford 6 P.U. Now $ 995
64 Ford 8 A.T. P.U. Now $ 695
63 Chev. 6 L.W. Now $ 595
65 Chev. 1-ton flat. Now $1095

Colwood Motors, 478-1824
1836 Island Highway

1967 CAMARO 4 SPEED, 350, mags, deluxe interior, $1,888. 382-3690.

1968 CORTINA 1600 G.T. 22,000 miles. Mint. Seen at 3480 Quadra St.

1968 VIVA STATION WAGON. $650. Must sell, by August 31st. 382-6215.

150 CARS FOR SALE

NATIONAL
CHRYSLER
DODGE

BOTH SIDES OF THE 800 BLOCK YATES ST.
384-8174
Open 'Til 9 P.M.

"DEPENDABLE" USED CARS

DODGE COLTS
BUILT IN JAPAN
By MITSUBISHI

AVAILABLE IN
2-Door Coupe
4-Door Sedan
2-Door Hardtop
4-Door Station Wagon

FROM AS LOW AS $2187

1970 MAZDA 1200 coupe custom radio, whitewalls, de luxe wheel covers. ONLY $1695

1962 CHRYSLER sedan V-8, automatic, power steering, brakes, radio. ONLY $395

1968 DODGE Coronet 440 sedan, 318, V-8, automatic, power steering, radio. One owner case history car. ONLY $1995

1969 PLYMOUTH Fury 4-door sedan, 318, V-8, automatic, power steering, radio, nice family car. ONLY $2195

1968 CONSUL Cortina G.T. sedan. Custom radio, 4-speed, tachometer, one owner. ONLY $1494

1969 SUNBEAM Arrow station wagon. Automatic transmission, custom radio, one owner. ONLY $1795

NATIONAL CHRYSLER DODGE
819 Yates St.
384-8174

S and H
USED CAR VALUES!!
BIG CHOICE
GOOD DEALS

1970 TOYOTA MARK II 2-door hardtop, 4 speed $2395

1970 CORTINA STATION WAGON, 4-door red model, 1 owner and just 6,000 miles $2395

1970 TOYOTA MARK II 4-door, 4-speed transmission, excellent condition $2395

1969 TOYOTA CORONA, A VERY CLEAN CAR $1695

1968 CHEVY II 4-door sedan, automatic drive $1450

1967 CORTINA GT, B.R. green $1395

1966 RAMBLER 2-door $995

1965 AUSTIN HEALEY SPRITE, top condition $1095

1965 VOLKSWAGEN, white $795

1965 RENAULT, red $495

1965 MERCURY MONTCLAIR, 1 owner, top condition $1195

1963 CHEVY II, automatic drive, maroon. Well kept $695

SAUNDERS and HITCHMAN
2040 Cadboro Bay Rd.
at Foul Bay Rd.
592-2471

'69 TOYOTA COROLLA, NEW tires, radio, muffler, $1100 or offer. 384-4040.

1958 CHEV. AUTOMATIC, GOOD second car. $150, or offers. 478-6805.

1964 VOLKSWAGEN, GOOD CONdition, low mileage. Phone 479-2166.

1965 CHEVELLE SS, 283, 4-speed, mags, good condition. 388-4195.

1967 CHEV CONVERTIBLE, radio, power steering, power brakes, excellent condition. $1,695 or best offer. Phone 383-8997.

MUST SELL 1969 TOYOTA Sprinter. Low mileage. Good condition. $1,750 or nearest offer. 385-7629, after 5:30.

69 MUSTANG, 351, 4-SPEED, P.S., P.B., black leather interior, new tires, tape deck. Asking $2800. Chemainus 246-3789.

1963 PONTIAC PARISIENNE, V-8, 2-door hardtop, automatic, radio. 59,000 miles. Must sell. No reasonable offer refused. 479-3012.

1958 AUSTIN A50. EXCELLENT condition, radio, tested. Offers on $450. 383-7940.

150 CARS FOR SALE

—HORWOOD MAZDA—

DEMONSTRATOR SALE

1 — 616 COUPE. Radio, Orange. Lic. AJL 260

1 — 1800 SEDAN. Radio. Beige. Lic. AJE 511

1 — R100 COUPE. Radio. Blue with white top. Lic. AJE 770

2 — 616 SEDANS. Radio. Red or yellow. SAVE UP to $300 on these like-new units. Balance of new car warranty.

1970 VOLVO 142S G.T. sedan. Overdrive. Radial tires. Radio, tape deck. ONLY $2895

1971 DODGE Colt 4-door sedan, automatic transmission, radio, consolette, bucket seats, only 4,000 miles, balance of new car warranty. ONLY $2345

1970 MAZDA 1800, disc brakes, reclining seats, 1-owner. REG. $2295 SPECIAL $2095

1970 MAZDA station wagon, 4-door model, reclining seats. ONLY $2345

1969 CORTINA GT 2-door sedan, only 25,000 miles. Radio, consolette and gauges, blue in color. ONLY $1695

1969 AUSTIN Mini station wagon, top condition, hard-to-find model. ONLY $1395

1969 FIREBIRD 350 V-8, automatic, console shift, power steering, radio. Rally striping finish, rally orange. ONLY $2895

1968 RAMBLER Sedan, automatic, one owner. ONLY $1495

1968 FORD LTD Country Squire 9-passenger station wagon, wood trim. All power. ONLY $3595

1967 CORTINA 2-door sedan, ideal second car. Finish in white with red interior. ONLY $1195

1966 PONTIAC 4-door sedan, V-8, automatic, radio, tu-tone maroon with black top. ONLY $1195

1964 BUICK Skylark 4-door sedan, power steering, radio, clean throughout. ONLY $1195

1965 COMET ONLY $495

1965 VIVA ONLY $495

1961 CHEVROLET Fleetside Pickup with long box. ONLY $695

Open till 9 p.m.

—HORWOOD MAZDA—
385-1451
Johnson and Blanshard

!! NOTICE !!

SUBURBAN
N O R T H
ON DOUGLAS

SUBURBAN announces until further notice A 12% DISCOUNT, an amount equivalent to the Federal Tax on the following:

MERCURY
METEOR
MONTEGO
FORD TRUCKS

3377 Douglas St.
386-6131
WIDE OPEN TILL 10 p.m.

BMW AND SERVICE

1963 V.W. 1500 Stn. Wgn. $495

1963 Acadian Std., 2-Dr. $495

1963 Falcon convertible, 4-speed $695

1961 V.W. Beetle, 4-speed $395

1963 V.W. Beetle, 4-speed $795

1968 MG GT fully equipped $1995

Bavarian Auto Ltd.
1750 Government
386-1515

'66 BEAUMONT CONVERTIBLE, V-8 automatic, power steering, radio, $900. 479-6244.

1968 TORINO 428, 1963 MORRIS 850. Both immaculate. Offers. 386-9598.

150 CARS FOR SALE

SSSSSSSSSSSSSS
S SPEEDWAY S
S VOLKSWAGEN S
SSSSSSSSSSSSSS

COMPLETE LINE OF
NEW and USED
WINDOW VANS
AND
WHESTFALIA CAMPERS
READY
FOR IMMEDIATE
DELIVERY

IMPORTS

'70 TOYOTA (AT) $1695
'69 DATSUN $1495
'69 VIVA $1395
'69 CORTINA wagon $1795
'69 ROVER TC $3295
'68 CORTINA 4-door $1295
'68 CORTINA GT $1395
'68 VOLKS De Luxe, AT $1495
'66 VOLKS De Luxe $1095
'66 VW De Luxe $995
'66 VOLKS De Luxe $895
'65 VOLKS, low miles $1195
'65 AUSTIN wagon $895
'65 KARMANN GHIA $795
'65 VW wagon $995
'65 DATSUN wagon $795
'65 TOYOTA Crown $695
'64 VOLKS wagon $895
'64 VW Notchback $795
'63 VW wagon $795
'63 VW wagon $895
'62 AUSTIN panel $295
'60 VOLKS De Luxe $295

DOMESTICS

'69 DART GT's $2695
'68 AMBASSADOR with air conditioning $2495
'67 ACADIAN 4-dr. AT $1295
'67 CHEV. Caprice $1795
'67 CHEV. Convert. $1695
'66 VALIANT H.T. $1495
'66 CHEV. 4-dr., AT $595
'64 CHEVROLET $295
'61 COMET $295
'59 PONTIAC (AT) $200

TRUCKS

'60 VW Camper $3995
'68 FORD pickup $2295
'65 MERC. ½-ton $795
'64 VW 6-pass P.U. $995
'63 DODGE pickup $695

SPEEDWAY
VOLKSWAGEN

FOR 18 YEARS
UNDER THE REVOLVING
VOLKSWAGENS

BOTH SIDES OF YATES
385-2415

XXXXXXXXXXXXXX
XXX CORNELL
XXX "CHEVROLET
XXX COUNTRY"
XXXXXXXXXXXXXX

"PUTTING YOU FIRST
KEEPS US FIRST"

"CAR OF THE YEAR"

— CHEVY VEGA —

$2394

—4-cylinder overhead cam
—90-h.p. engine
—Disc brakes
—Bucket seats
—Premium tires
—Up to 35 MPG
—Safety guard door beams
—Double panel roof
—"Do-it-yourself" maintenance manual
—4 other models

STATION WAGON
3-DOOR COUPE
PANEL EXPRESS
GT SPORTS

CORNELL
"CHEVROLET
COUNTRY"

3050 DOUGLAS STREET
(Opp. Mayfair)

385-5777 — 'til 9 p.m.

HUNTERS AND
PROSPECTORS SPECIAL
1971 JIGGER 6-Wheel Drive All Terrain Vehicle. At home on land or water. Has six hours of use.
NEW price over $1500
MUST SELL $995

Bavarian Auto Ltd.
1750 Government
386-1515

'69 MUSTANG FASTBACK 351 automatic, candy apple red, raised letter wide ovals. $3,000, trades considered. 478-2741.

MUST SELL '67 CORONET, Bucket seats, V-8, new tires. $1,950 or offers. 383-9441.

1967 LINCOLN CONTINENTAL, completely equipped. Top shape. Private, 656-4849.

'68 JAVELIN 343 4-SPEED. 411 posi-trac. Headers. Duncan, 746-7671.

CHEVY IMPALA 62, VERY GOOD condition. Best offer. 384-5812 or 479-4176.

1964 FORD GALAXIE 390, 4-speed. Sell or swap for small car. Ask for Reg, 479-7240.

'67 FAIRLANE, 4-SPEED, power assisted brakes. 479-6032.

1959 PONTIAC STATION WAGON, good condition. $300. 477-4158.

150 CARS FOR SALE

!! NOTICE !!

SUBURBAN
N
O
R
T
H
ON DOUGLAS

SUBURBAN announces until further notice
A
12% DISCOUNT, an amount equivalent to the Federal Tax on the following:

MERCURY
METEOR
MONTEGO
FORD TRUCKS

3377 Douglas St.
386-6131
WIDE OPEN TILL
10 p.m.

BRIAN HOLLEY MOTORS

VOLVO — FIAT
WITH
WORTHWHILE SAVINGS
ON PREMIUM
DOMESTIC CARS

EXAMPLE:
1970 BARRACUDA 2-door hardtop, 318 cu. in. V-8, automatic, radio, tape deck with twin rear speakers, driving light. Blue metallic with white vinyl roof and only 7830 original miles.
Average dealer price $3395
OUR PRICE $2988
YOU SAVE $407

TRADES WELCOME

BRIAN HOLLEY MOTORS
3319 Douglas at Cloverdale
Phone 384-1161

XXXXXXXXXXXXXXXX
X PETER POLLEN X
X FORD X
XXXXXXXXXXXXXXXX
XXXXXXXXXXXXXX
XXXXXXXXXXX
XXXXXXXX
XXXXX
XXX
X

WHERE YOU
BUY WITH
CONFIDENCE

Over 65 Premium
Reconditioned Cars
and Trucks to
Choose from

ALL SOLD WITH
7-DAY
MONEY BACK
GURANTEE

PETER POLLEN
FORD
1060 Yates St. — 384-1144

—TOO MANY CARS—
—THEY'VE GOTTA GO—

'65 OLDS 4-dr. std., 8 $695
'65 PLYMOUTH 4-dr. $695
'65 SUNBEAM 2-dr. $495
'65 CHEV. 4-dr. AT. R. V-8 $495
'64 TRIUMPH 2-dr. $395
'64 DODGE 4-dr. std. $395
'64 DODGE 2-dr. H.T., A.T. $495
'64 METEOR sedan $125
'64 RAMBLER 4-dr. $395
'63 BUICK Wildcat $450
'63 PONTIAC convertible $450
'62 VALIANT 4-dr. $250
'62 FAIRLANE 2-dr., R., V-8, A.T. $250
'60 CHEV. 4-dr. $125
'57 AUSTIN $125
'54 PONTIAC, A.T., H.T., P.S., P.B $99

Over 50 units at specially reduced prices
GEM MOTOR SALES LTD.
480 Esquimalt Rd. 385-4311

1963 VOLKSWAGEN BUS. Just traded — fully reconditioned motor — transmission. Rear end. Looks and runs like much newer model.

Priced to sell.

METRO TOYOTA LTD.
624 Finlayson
386-3516

1958 CHEV. 283, 1950 PONTIAC 283, $195 each; 1956 Chev. 2-door 283 rebuilt motor; 1963 Austin Cambridge automatic $395; '58 Karmann Ghia $350; 1960 Chevrolet sedan delivery $195; 1960 Chevrolet 1-ton walk-in Van $1095; 1960 Alpine roadster. Haldin Motors, 1500 Blanshard. 384-6713.

1968 DODGE POLARA 500 STAtion wagon. 383 V8, 4-barrel carb. Automatic. Power steering, brakes and tailgate. Very good condition. $2500 or nearest offer. Will accept reasonable trade. View at 3366 Cook St., after 5 p.m. or call 385-1729.

1954 BUICK SPECIAL, EXcellent condition, original mileage, stick shift, owner working abroad, for quick sale, $200. See Victoria Van and Storage, 517 Esquimalt Road.

'65 IMPALA SS
Every factory option. Low mileage. Immaculate condition. Small trade considered. Financing available. 382-3572, Derek.

MONTEGO LOADED WITH ALL options including 428 V-8 console automatic. Immaculate. Asking $2195. Trades. 384-1756.

AMAZING OFFER. 1969 METEOR LeMayne, power tilt steering power brakes. 23,000 miles. $2,900. 388-4808 before 5 p.m.

1961 DODGE PHOENIX, 2 DOOR, hardtop, V8, automatic, power brakes, power steering. Rare model. Good condition. 388-9394.

1969 CHEV. NOVA SS 396, 4-speed. Hurst Competition Plus, new motor, stereo, mags. Trade considered. 592-6186.

1966 DATSUN STATION WAGON. Good condition, radio, snow tires, tested 'til July 1972. $950 or closest offer. 478-5704.

1965 PLYMOUTH 6-CYLINDER automatic. Perfect condition throughout. Best offer. Trades accepted. 479-3701.

1968 CORVETTE. PANEL TOP. Loaded with options. Phone 477-8043.

'68 CHEVELLE 327, 4-SPEED, 4-barrel. Cam, solids, heads. Duncan, 746-7898.

'61 CHEV 283 AUTOMATIC IMmaculate condition. Asking $595. 479-3627.

150 CARS FOR SALE

XXXXXXXXXXXXXX
XXX CORNELL
XXX "CHEVROLET
XXX COUNTRY"
XXXXXXXXXXXXXX

"PUTTING YOU FIRST
KEEPS US FIRST"

——Y-EAR!
——E-ND!
——S-AVINGS!!

1969 PONTIAC Firebird hardtop, 6 cylinder, radio.
Y.E.S. $2695

1965 FORD custom sedan, 6 cylinder, automatic, radio.
Y.E.S. $995

1965 FORD station wagon, V-8
Y.E.S. $1095

1968 JAVELIN SST 2-door hardtop, 342 V-8, automatic, radio.
Y.E.S. $1995

1967 PONTIAC 2 plus 2 convertible, V-8, automatic, power steering and brakes, radio.
Y.E.S. $1695

1968 CHEVROLET sedan, 6 cylinder, automatic power steering, radio.
Y.E.S. $1795

1963 COMET sedan, 6 cylinder, low mileage.
Y.E.S. $895

1969 DODGE Swinger 340, automatic transmission, radio.
Y.E.S. $2495

1965 CHEVROLET 4-door sedan, V-8, automatic transmission, power steering, power brakes, radio.
Y.E.S. $1295

1966 METEOR 2-door V-8, automatic transmission, power steering, power brades, radio.
Y.E.S. $1295

1971 CAPRI Sport Coupe, 4-speed, sliding roof.
Y.E.S. $2995

1969 VIVA 2-door, 4 speed.
Y.E.S. $1195

1968 VOLKSWAGEN De luxe, Radio.
Y.E.S. $1595

1967 CORTINA sedan
Y.E.S. $1195

1965 VAUXHALL Viva
Y.E.S. $595

1964 VOLVO 554 4-speed, radio.
Y.E.S. $895

1964 VAUXHALL Sedan.
Y.E.S. $795

1970 MALIBU SS 454 4-speed, radio.
Y.E.S. $3795

1969 FORD Fairlane 500, 428, 4-speed.
Y.E.S. $2895

1969 CHRYSLER Newport, fully equipped.
Y.E.S. $3195

1969 METEOR Rideau 2-door hardtop. Fully equipped.
Y.E.S. $2895

1968 PONTIAC V-8, automatic transmission, power steering, radio.
Y.E.S. $2295

CORNELL
"CHEVROLET
COUNTRY"

3050 DOUGLAS STREET
(Opp. Mayfair)

385-5777 — 'til 9 p.m.

150 CARS FOR SALE

PPPPPPPPPPPP
PPPPPPPPPPPP

PLIMLEY
SINCE 1893

YOUR
BRITISH SPORTS CAR
HEADQUARTERS
1010 YATES

CASH!!!
For Top Quality
Used Cars

ALL CARS carry 1-year
WRITTEN WARRANTY

1970 DODGE Coronet 2-door hardtop, V-8, automatic transmission, power steering, power brakes. Radio.
ONLY $2695

1970 TOYOTA Corolla 2-door, automatic transmission.
ONLY $1995

1969 MUSTANG 2-door hardtop, V-8 automatic transmission with console and bucket seats. Radio. As new.
WEEKEND SPECIAL $2648

1969 TRIUMPH Spitfire sports roadster. 1 owner, low miles.
ONLY $1995

1969 ENVOY Epic G.T., Tachometer, radio, 4-speed transmission. Very clean.
ONLY $1745

1968 REBEL 4-door sedan automatic transmission with economy 6 cylinder motor. Radio. Finished in white.
ONLY $1695

1968 AUSTIN 1100 standard transmission. Top mechanical condition.
ONLY $1295

1967 MG MIDGET. British racing green.
MIDWEEK SPECIAL $1195

1964 ACADIAN Beaumont station wagon, V-8, automatic transmission, radio, power steering, power brakes, power tailgate.
ONLY $1295

1959 CHEVROLET, A-1 condition for age.
ONLY $595

1959 CHEVROLET.
AS IS $100

SALE PRICES
ON ALL
CARS

All Cars Government
TESTED
or
GUARANTEED
to PASS TEST
Instant Financing
on Approved Credit

PLIMLEY

1010 Yates 382-9121

Open to 9 p.m.

PPPPPPPPPPPP
PPPPPPPPPPPP

!! NOTICE !!

SUBURBAN
N
O
R
T
H
ON DOUGLAS

SUBURBAN announces until further notice
A
12% DISCOUNT, an amount equivalent to the Federal Tax on the following:

MERCURY
METEOR
MONTEGO
FORD TRUCKS

3377 Douglas St.
386-6131
WIDE OPEN TILL
10 p.m.

'61 VAUXHALL CRESTA 6. GOOD condition. $375 or best offer. 479-2834.

1958 CHEV. GOOD, RELIABLE transportation, valve grind, $125. 385-0604.

EXCELLENT CONDITION 1965 Epic Envoy, low mileage. Phone between 5:30-7:30, 384-4800.

150 CARS FOR SALE

—McCALLUM MOTORS
—DATSUN — VOLVO—

1967 COUGAR 390 V-8 motor, power steering, power brakes, automatic transmission, radio, bucket seats and console. Vinyl top. Very clean.
ONLY $2195

1968 CHEVROLET station wagon, V-8, automatic transmission, Radio. Only 28,000 miles. A very hard to find model.
ONLY $2495

1968 PONTIAC Parisienne 4-door hardtop. All power equipped. Sea green with black roof. This car is exceptionally clean.
ONLY $2195

1968 FALCON Futura 4-door sedan, big six, automatic transmission, radio. Beautiful gold and black exterior.
ONLY $1495

1964 FALCON 2-door coupe. Radio, 3-speed standard transmission stick shift. A clean machine
ONLY $695

1969 AUSTIN Mach II "1000" this sporty looking unit has radial tires with tack and radio.
ONLY $1195

1965 VAUXHALL Viva 2-door sedan, great transportation at this price.
ONLY $595

64 FALCON 2-door $595
65 VAUXHALL Viva $595
62 VAUXHALL sedan $295
65 PONTIAC 2-door $695
63 RAMBLER, New motor $595
63 RAMBLER, auto. $695

OVER 35 MORE CLEAN TRADES TO CHOOSE FROM

McCALLUM MOTORS
—DATSUN — VOLVO—

It Pays to
"TAKE a LOOK"
at YATES and COOK
386-6168

!! NOTICE !!

SUBURBAN
N
O
R
T
H
ON DOUGLAS

SUBURBAN announces until further notice
A
12% DISCOUNT, an amount equivalent to the Federal Tax on the following:

MERCURY
METEOR
MONTEGO
FORD TRUCKS

3377 Douglas St.
386-6131
WIDE OPEN TILL
10 p.m.

A GOOD BUY 1966 DODGE CORonet 4-door sedan, 318 V-8 automatic, power steering, brakes, 1 owner, very good condition. 477-8259.

'69 AUSTIN AMERICA 1300, standard, 25,000 miles, Government tested til Aug. '72. Very clean. Good tires. Radio and many extras. Phone 7-9 p.m., 642-5168.

966 CAR SHOW PLYMOUTH VIP, V-8, 383, 41,000 miles, power brakes, steering, wired for trailer brakes, hitch. Excellent condition. 382-8093.

1961 CORVAIR, AUTOMATIC, REally good tires, new safety sticker, radio. Runs extra good. First $300. 386-0710.

'68 PONTIAC STRATO CHIEF, 6 cylinder automatic, power steering, new tires, $1,500. Private. 385-5584.

'68 V-8, PARISIENNE HARDTOP, vinyl roof, power steering and brakes, 27,000 miles, as new. $2,450. 386-0003.

'55 CHEV 2-DOOR SEDAN, 6 CYLinder, standard, $400 or best offer. 477-8065.

LEAVING CITY, 1958 ZEPHYR, $175. Great transportation. 383-0864, 9 a.m.-noon.

'58 ZEPHYR, LOW MILEAGE, excellent condition, just tested, $350. 382-4179.

'57 VOLKSWAGEN, GOOD CONDItion. 479-7478.

V.W. BUG, 1969, 34,000 MILES, excellent condition. $1,350. 656-1262.

1958 PONTIAC V-8 STANDARD, $185. Phone 384-8864.

1965 ENVOY.
479-3542

'51 CHRYSLER, excellent condition. 477-6204.

'65 OLDS CUTLASS, GOOD CONdition, offers. 656-4875.

'68 CHEV. V-8 AUTOMATIC, $1450. Radio. Phone 384-8864.

1965 FORD MUSTANG, 289, V-8, $750. 478-4181, 6-9 p.m.

150 CARS FOR SALE

ENSIGN
CHRYSLER-PLYMOUTH
DOWNTOWN
YATES AT COOK

IMPORTS
AT
SALE PRICES
BUY NOW WITH NO
DOWN PAYMENT

1968 VAUXHALL Viva 2-door. Bucket seats, 4 speed.
Stock No. 8294
SALE PRICE $995
No down payment
$43 for 30 months

1968 SUNBEAM Arrow 4-door station wagon.
Stock No. 82091.
SALE PRICE $1295
No down payment
$45 for 36 months

1969 ENVOY Epic 4-door sedan. Fully reconditioned car. Stock No. 8226.
SALE PRICE $1395
No down payment
$48 for 36 months

1969 VOLKSWAGEN DE LUXE 2-door. Stock No. 8274.
SALE PRICE $1695
No down payment
$60 for 36 months

1969 TOYOTA Corolla Sprinter coupe. Stock No. 10701.
SALE PRICE $1695
No down payment
$60 for 36 months

1970 MAZDA 1500 4-door sedan. Stock No. 12101.
SALE PRICE $1895
No down payment
$67 for 36 months

1970 VALIANT sedan, slant 6 motor, radio.
Stock No. 10411
SALE PRICE $2295
No down payment
$80 for 36 months

1970 DODGE Swinger 2-door hardtop, 340 V-8 motor, 4-speed, vinyl roof.
Stock No. 8289
SALE PRICE $2995
No down payment
$105 for 36 months

1971 VALIANT Duster 2-door sport coupe, slant 6 motor, automatic, radio.
Stock No. 1066
SALE PRICE $2995
$84 down $84 per month
(48 months on approved credit)

1971 VALIANT sedan, hi perf. slant 6 motor, automatic, radio, body side mouldings, whitewall tires.
Stock No. 8250
SALE PRICE $2995
$84 down $84 per month
(48 months on approved credit)

1970 SATELLITE SEBRING 2-door hardtop, V-8, automatic transmission, power steering, power brakes, custom radio. Whitewall tires, wire wheels.
Stock No. 8281
SALE PRICE $3695
No down payment
$125 for 36 months

1971 SATELLITE 4-door sedan, V-8 motor, automatic transmission, custom radio.
Stock No. 8246
SALE PRICE $3595
No down payment
$121 for 36 months

ENSIGN
CHRYSLER-PLYMOUTH
DOWNTOWN
YATES AT COOK
OPEN WEEKDAYS
TILL 9 P.M.

386-2411

150 CARS FOR SALE

ENSIGN
CHRYSLER-PLYMOUTH
DOWNTOWN
YATES AT COOK

STATION WAGONS
AT
SALE PRICES
BUY NOW WITH NO
DOWN PAYMENT

1963 CHEVY II 4-door station wagon, 6 cylinder standard. Stock No. 48711.
SALE PRICE $695
No down payment
$32 for 30 months

1966 ACADIAN Invader 4-door station wagon. V-8, automatic, radio.
Stock No. 82631
SALE PRICE $1395
No down payment
$48 for 36 months

1966 CHRYSLER Town and Country 4-door station wagon. V-8 motor, automatic, power steering, power brakes.
Stock No. 90281.
SALE PRICE $1695
No down payment
$60 for 36 months

1968 DODGE Polara 4-door station wagon, V-8 motor, automatic, power steering, power brakes, radio. Stock No. 82101.
SALE PRICE $2395
No down payment
$85 for 36 months

1969 METEOR Rideau 500 4-door station wagon, V-8 motor, automatic.
Stock No. 8293.
SALE PRICE $2495
No down payment
$88 for 36 months

TRUCKS

1967 FORD ½-ton $1695
No down payment
$60 for 36 months

1968 FORD ½-ton $2095
No down payment
$73 for 36 months

1968 FORD ½-ton $2195
No down payment
$76 for 36 months

1969 FARGO ½-ton $2595
No down payment
$91 for 36 months

ENSIGN
CHRYSLER - PLYMOUTH
DOWNTOWN
YATES AT COOK
OPEN WEEKDAYS
TILL 9 P.M.

386-2411

1969 DODGE POLARA 500, 2 door hardtop, V-8, automatic, power steering. $2250 firm. 658-5675.

'66 CHEVROLET BEL AIR, 4-door, sedan, excellent condition, $1000 firm. 382-4190.

'63 VW BEETLE. PERFECT running condition. Good body. Asking $750. Call 385-0040 (Ted).

'65 BARRACUDA, V-8, AUTOMAtic, near perfect condition. $1,000 cash. 386-7209.

1962 COMET. MUST SELL. MOVing. Best offer gets. Phone 656-1537 after 6.

'64 RAMBLER, 2 DOOR, HARDtop, 287, V-8, automatic. As is. $175. 479-5193.

1964 COMET CALIENTE, 289, 4 barrel, 4 speed. $500. 388-4562, before 5.

1951 PONTIAC 8 CYLINDER standard, $175. Tested. Rebuilt motor. 384-8864.

1967 DODGE DART GT. EXcellent condition. Snow tires. $1550. 652-2551.

1968 CORTINA 1300 AUTOMATIC, 24,000 miles, mint condition, $1,400. 382-7052.

1967 CORTINA STATION WAGON, standard. Low mileage. $1100 or best offer. 386-9294.

'58 MORRIS, $50.
25 CREASE

1969 SUPER BEE, 426 HEMI, 4-speed, $2650. 385-2924.

1970 MAVERICK, 6 CYLINDER, standard, $1775. Phone 384-8864.

150 CARS FOR SALE

EPB

—— EMPRESS ——
—— PONTIAC BUICK ——
—— GMC ——

GOODWILL
USED CARS

1968 PONTIAC PARISIENNE 2-DOOR HARDTOP, V-8, AUTOMATIC TRANSMISSION, POWER STEERING, POWER BRAKES, RADIO. LIGHT GREEN WITH MATCHING INTERIOR. GOOD CONDITION THROUGHOUT.
ONLY $2395

1969 MERCURY MARQUIS 4-DOOR HARDTOP, V-8, AUTOMATIC TRANSMISSION, POWER STEERING, POWER BRAKES, RADIO. MATCHING BLUE WITH MATCHING BLUE INTERIOR, TRUE LUXURY CAR FOR
ONLY $2995

1967 METEOR S-33 2-DOOR HARDTOP, V-8, AUTOMATIC TRANSMISSION, POWER STEERING, POWER BRAKES, RADIO, POWER WINDOW, POWER DOOR LOCK, BUCKET SEATS, CONSOLE VINYL TOP. THIS IS LOADED. FINISHED IN YELLOW AND BLACK.
ONLY $2195

1969 CORONET 2-DOOR COUPE, V-8, AUTOMATIC TRANSMISSION, POWER STEERING, RADIO. FINISHED IN GOLD WITH GOLD VINYL TOP AND WHITE INTERIOR.
ONLY $2495

1968 BUICK LeSABRE 4-DOOR HARDTOP, V-8, AUTOMATIC TRANSMISSION, POWER STEERING, POWER BRAKES, RADIO. FINISHED IN RICH NAVY BLUE WITH MATCHING INTERIOR. VERY LOW MILEAGE.
ONLY $2695

1970 ACADIAN 4-DOOR SEDAN, V-8, AUTOMATIC TRANSMISSION, POWER STEERING, RADIO. FINISHED IN BLUE WITH MATCHING INTERIOR.
ONLY $2695

1966 CHEVROLET 4-DOOR SEDAN, V-8 AUTOMATIC TRANSMISSION WITH A RADIO. DARK GREEN FINISH WITH MATCHING INTERIOR. IDEAL YOUNG FAMILY CAR.
ONLY $1295

1970 GMC ½-TON 6-CYLINDER, AUTOMATIC TRANSMISSION. RED IN COLOR. REAL VALUE AT
ONLY $2495

1967 INTERNATIONAL TRAVELALL V-8, 4-SPEED TRANSMISSION. IDEAL FOR THE WEEKEND SPORTSMAN. ONLY $1595

at

—— EMPRESS ——
—— PONTIAC BUICK ——
—— GMC ——

382-7121

2867 DOUGLAS STREET
DRIVE IN OFF TOPAZ

R
E
M I D G L E Y
O
T
O —— LTD.
R
S

64 VOLKSWAGEN $777
68 VOLKSWAGEN $1177

PLUS 40 OTHER RECONDITIONED CARS JUST A LITTLE CLEANER THAN THE OTHER GUYS!

EXCLUSIVE
AMERICAN MOTOR
DEALER

REG MIDGLEY
MOTORS LTD.
736 Cloverdale Ave.
385-8756

WILLE MOTORS

'71 DEMON, 1000 miles $3695
'69 DART G.T., 2-dr. HT $2395
'68 GTO, 4-spd., loaded $2795
'68 VW Del. Wholesale $1195
'67 AUSTIN Mini, AT $995
'66 FALCON S.W. Very nice $1495
'65 PONTIAC, cream puff $995
'65 EPIC, 12,000 miles $695
'64 CORVIAR automatic $495
'64 BEAUMONT, 2-dr. HT. A-1 $1195
'64 VALIANT, 54,000 miles $995
'63 STUDEBAKER Lark AT $75
'62 PONTIAC, 2-dr. HT, low miles $595

Backed by one of the
ISLAND'S LARGEST
SERVICE CENTRES

3240 Douglas 382-2313

FAMILY CAR
'64 Chev 2-door, 283 automatic, V-8, radio, leather interior, brand new tires, major tune-up, 61,000 original miles. One-year city test. $750. 478-5821.

1969 MUSTANG COBRA JET, EXcellent condition, 642-3611 or 642-5132

150 CARS FOR SALE

SUBURBAN
N
O
R
T
H
ON DOUGLAS

"VICTORIA'S FORD
TRUCK CENTRE!!"

Over 60 new ¾-ton trucks in stock for your selection.

1971 VOLKSWAGEN Beetle, radio, blue in color
$1988

1965 COMET CALIENTE 4-door sedan, V-8, automatic transmission, power steering, radio
$1333

1968 MERCURY ¾-ton, V-8, automatic transmission, long wide box, split rims, radio
$2777

1970 TORINO 4-door sedan. V-8, automatic transmission, power steering, power brakes, radio.
$3278

1969 PLYMOUTH station wagon, V-8, automatic transmission, power steering, power brakes, radio.
$3099

1969 FIAT Spyder convertible, 4-speed. Only 7700 miles.
$1666

1968 CHRYSLER 4-door sedan, V-8, automatic transmission, power steering, power brakes, power window, radio.
$2344

1967 CORTINA station wagon, automatic transmission.
$1444

1966 CHEVROLET 4-door sedan, V-8, automatic transmission, radio.
$1010

1964 BUICK Special 2-door, V-6, automatic transmission, radio.
$996

1967 MERCURY ½-ton, V-8, 4-speed heavy duty.
$1777

WIDE OPEN TILL 10 P.M.
386-6131

SUPER MOTORS LTD.

68 DATSUN ½ P.U. $1295
67 MERCURY ½-ton, 4-speed, 6 $1495
57 RANCHERO V-8, std. $795
62 DODGE ½-ton, V-8, std., long wide box $695
65 MUSTANG 6, std. $995

854 Pandora 385-0031

'67 COUGAR GT
Excellent condition, just tested, mag wheels, $2300. '66 Cyclone GT convertible 390, 4-speed, 4-barrel, $1,300. Call 386-3571, Mon. to Fri. $1250. 384-0150.

PRIVATE. 1963 GALAXIE XL, 2-door, 74,000 miles, buckets. New transmission, brakes, etc. Tested. $675. Small trade, terms considered. 386-2063.

MUST SELL 1969 BMW. EXcellent condition, value $2395. Make offers or will take older VW in trade or newer ½ or ¾-ton pickup. 748-9643 Duncan.

IMMACULATE, LIKE NEW, 880 De luxe Ambassador, guaranteed low mileage, must be seen to appreciate. $1,550. Can be financed. 386-9881.

'64 COMET CALIENTE, 2-DOOR hardtop, V-8, Hurst 3-speed suncro-trans. Chrome rims, etc. Call Larry, 382-4439.

SWINGER 340, AUTOMATIC, disc brakes, positraction, belted tires, asking $2200. 652-3251, after 6 p.m.

1965 CORVAIR 2-DOOR HARDtop. Tested. First $450. 1961 Austin Westminster, tested. Very nice shape, $375. 384-2967.

CONVERTIBLE, MUST SACRIfice. Beautiful 1968 Meteor, 533 Montcalm. $1,850. Top condition. 598-1719.

1965 CHEV SEDAN, 6 CYLINDER standard, new battery, 2 new tires, tested, very good condition. $650. 385-2042.

ONE 1968 FORD GALAXIE, 2-door hardtop, vinyl roof. Sacrifice. Phone Norm Allen, 246-3341, Chemainus.

1966 PLYMOUTH FURY III, 2-door hardtop, V-8, new rubber, for appointment to view.

'60 THAMES CAMPER VAN, 9,000 miles on rebuilt engine, needs trans. $250. 388-4182.

'58 CHEV SEDAN, AUTOMATIC trans., good condition, $225. 598-2276.

MUST SELL 1965 CHRYSLER 300, 4-door sedan. First $500 will take. 384-9371.

ONE 1960 CADILLAC, ONE owner. Excellent condition. Phone Pat Aljester, 246-3696, Chemainus.

1968 THUNDERBIRD LANDAU 2-door hardtop, power equipped. 477-1936.

'65 CHEVELLE CONVERTIBLE, V-8; Hurst floor shift, rebuilt, $1,000 or best offer. 652-2801.

'68 FIREBIRD, 350, AUTOMATIC, power steering and brakes, radio. Offers. 384-5710.

1967 FORD FALCON 2-DOOR standard, good condition, $850. 479-1510.

1955 DODGE STATION WAGON, $45. 384-1557 or 383-3951, Jim.

1967 MUSTANG V-8, AUTOMATIC, $1,850 firm. 477-8254.

'69 FIREBIRD 350, AUTOMATIC, power steering, radio, Offers. 658-5469.

1965 VW BEETLE, DE LUXE radio, immaculate condition. $950. 384-4490.

'68 CHEVY 2, 327 — 350 H.P. Must sell $1,800. 479-4508.

'59 CHEV IMPALA, V-8, AUTOmatic, $300. 478-2882.

150 CARS FOR SALE

METRO
O
Y
O
T
A

Serving you better

1970 ACADIAN S.S. 350, 4-speed.

1969 FIREBIRD, "Loaded"

1969 CORVETTE "Stingray" hardtop

1969 OLDSMOBILE Cutlass Supreme.

1969 TORINO WAGON, fully equipped.

1967 ACADIAN "Auto," low mileage.

1967 FORD XL Convt. Fully equipped. "Sharp."

1966 CHEVELLE sedan, automatic.

1966 CANSO hardtop, auto. Premium unit.

1966 FAIRLANE XL 2-door hardtop, full power.

1965 PONTIAC Bonnevile, factory air.

1965 MUSTANG V-8, automatic. Fully equipped.

1964 VALIANT V-8, automatic, 2 to choose from.

1964 CHEV Impala V-8, full power.

1964 ACADIAN Wagon, auto. Excellent condition.

1964 ACADIAN. Automatic, one-owner, low mileage.

1963 FALCON convertible, V-8, automatic, fully equipped.

All units fully safety checked for your protection.

Remember at METRO all reasonable offers accepted. Cash — trade or terms.

METRO TOYOTA LTD.
624 Finlayson
386-3516 — 386-3517

P P P P P P P P P P P P
P P P P P P P P P P P P

SAVE $1000

1970 RAMBLER Hornet 4-door sedan, automatic, radio. "Staff driven." ONLY $2450

BRAND NEW

1970 JAVALIN 2-door hardtop. Economy 6 cylinder, automatic, bucket seats. "Bring this ad and receive a free radio." ONLY $3023

PLIMLEY

1010 Yates 382-9121

Open to 9 p.m.

P P P P P P P P P P P P
P P P P P P P P P P P P

THREE
POINT
MOTORS

'70 VOLKSWAGEN	$1,895
'69 VAUXHALL	$1,695
'68 FIAT 124 coupe	$2,295
'66 ROVER '2000'	$1,695
'66 DATSUN pickup	$1,095
'66 SUNBEAM	$795
'65 IMPALA with air conditioning	$1495

THREE POINT MOTORS
GOVERNMENT AT HILLSIDE
385-6737

1965 TRIUMPH CONVERT.

Immaculate condition with only 31,000 miles. Just Traded on New Unit.

Remember at METRO all reasonable offers accepted.

METRO TOYOTA LTD.
624 Finlayson
386-3516

1966 AUSTIN 1800 SEDAN, THE space-comfort car — back seat comfort equals front. Truly outstanding condition. 1 owner. 26,860 miles, headrests, 4 seat belts. Lowering arm rest, reclining front seats, leather upholstery, radial ply tires — snows not needed, 17 cu. ft. trunk, back-up lights, strong towing hitch, radio with 2 speakers, radiator muffs. Bought large wagon. 477-3419.

STEAL THIS
1969 MARQUIS BROUGHAM 2-door hardtop. Dark Metallic green with gold pinstripe. Black vinyl roof. All power. Radio, clock, new tires. Showroom condition. 386-6252 or 383-1644 after 4 p.m.

'67 MUSTANG, SMALL V-8, automatic, tested, vinyl top, new attractive red paint. $1600. Take older car or truck needing body work or mechanical in trade. 478-4188.

1968 BARRACUDA FASTBACK, 383, 4-speed, positraction, $2,000. 383-3979.

1956 CADILLAC GOOD RUNNING condition. For information, 382-7696. Selling for $150.

1968 DATSUN 1600 STATION wagon. Good condition. Ph. 656-3786 after 6:00.

1965 VOLKSWAGEN 1300S NOTCHback. Moving, $850 for quick sale. 477-4028.

1958 MERCURY, NOT LICENSED, as is or for parts. Continental wheel. 658-8965.

1958 CHEV. 283. STANDARD. Best offer above $100. 388-5083 anytime.

1968 IMPALA 4-DOOR HARDTOP, showroom condition, 30,000 miles. $2,495. 658-5943.

1970 DATSUN 1600. 25,000 MILES. Excellent condition. $1,850. 382-6031.

150 CARS FOR SALE

METRO TOYOTA LTD.

Fresh Import Trades For You

'71 TOYOTA Coupe "Suntan"

'70 DATSUN 1600 premium

69 SUNBEAM Alpine — auto.

69 TOYOTA Corolla sedan

69 Vauxhall auto., premium

69 VOLKS. de luxe, radio.

68 DATSUN 1600 wg. Premium.

68 BELLETT 1500. One owner.

68 KARMANN GHIA convert. Premium.

68 CORTINA. One owner. Low mileage.

68 DATSUN pickup truck, premium.

67 AUSTIN Cambridge. History supplied.

66 ENVOY Epic sedan. Excellent condition.

64 CORVAIR sedan. Fully reconditioned.

63 VOLKS de luxe, low mileage.

All units fully reconditioned and safety inspected for your protection.

Remember at METRO all reasonable offers accepted.

METRO TOYOTA LTD.
624 Finlayson
386-3516 386-3517

1969 DODGE Swinger 340 automatic, radio, vinyl roof, beautiful condition.

Remember at METRO all reasonable offers accepted.

METRO TOYOTA LTD.
624 Finlayson
386-3516

1969 TOYOTA SPRINTER GT. One of a kind, show room condition. Mag wheels, GT stripes, radio, console etc. Terms available if you qualify. Call Keith, 477-3681 or 386-2407.

1970 SIDEWINDER DUNE Buggy, complete top and side curtains, radio, floatation sand tires. De luxe interior, metal flake body. $1,595. 592-2638, after 6 p.m.

IDEAL LADIES' CAR
Perfect white 1968 Mustang, blue interior, V-8, automatic, power steering and disc brakes. 382-5239 after 5:30 p.m.

YOU PAY LESS
AT ART'S CAR SALES
310 BAY— AT THE BRIDGE

'64 CHEV IMPALA, HARDTOP, power steering and brakes. V-8, excellent shape throughout. $800, or offers. 479-2368.

1956 MARK II LINCOLN. MUST be seen to be appreciated. All offers considered. 382-6912 before 5 p.m.

1928 MODEL A 2-DOOR. ALL stock. Excellent running order, excellent body. Best offer over $1000. 478-4678.

4-DOOR STATION WAGON, 1964 Meteor, automatic 8, custom radio, new rubber, trailer hitch, must sell. 384-7652.

1969 VOLKSWAGEN BEETLE, excellent condition, radio, trailer hitch, 20,000 miles. Red. Offers. 478-6368.

MUST SELL 1970 CHEV IMPALA convertible, excellent condition. 17,000 miles, 350 cu. engine, consider smaller trade. 592-6820.

1966 MUSTANG, V-8, AUTOMATIC transmission, power steering and power brakes. Custom interior, 29,600 original miles. Exceptional condition. $1695 firm. 383-3569.

1970 PARISIENNE 2-DOOR hardtop. Power steering and brakes Vinyl roof. Excellent condition. Wanted: Trade plus cash. 478-2957.

1967 CORTINA WAGON. 32,000 miles. White with red interior. Excellent condition, $1,150 or nearest offer. 656-2829.

BY ORIGINAL OWNER, 1962 Consul four door, 35,000 miles, top condition, new tires and muffler. $500 or nearest offer. Ph. 592-0680.

1965 MUSTANG, REBUILT motor, new brakes, floor shift. Small trade considered. 383-0253.

MUST SELL '64 PLYMOUTH 6, automatic, 2 door, running well. $475 or offer. 385-7042.

1965 CHEVELLE CONVERTIBLE. 1 owner. $995, or best offer. 479-6565.

'57 CHEV. TESTED. $125 OR offers. '59 Plymouth Suburban Sports Wagon for parts. 478-1812.

1963 CHEVY II, 2-DOOR, BODY and interior excellent. $375. 384-2967.

1961 FORD ZEPHYR. IMMACULATE condition. Tested. New points and plugs. $425. Phone 592-4668.

1966 PONTIAC CUSTOM SPORT. Good condition. Extra tires. 382-9654.

'71 SUPER BEETLE, RADIO, UNDERSEAL, leatherette, $2000 385-6375, after 6 p.m.

FOR SALE. LEAVING TOWN. 1968 Plymouth Sports Fury convertible. 477-8264.

'64 FORD FUTURA CONVERTIBLE, 289, 4-speed, Dynster green, immaculate, 384-4360.

'63 PONTIAC, SHOWROOM CONDITION. 57,000 miles. Recently tested. Immaculate 592-7504.

'55 AND '59 PONTIACS. OFFERS. 592-4862.

1969 FIREBIRD 350. LIKE NEW, 24,000 miles, $2,765. 386-2665.

TAKE OVER PAYMENTS ON good repossessed cars. 382-3567.

'57 CHEV., VERY GOOD CONDITION, $600 or best offer. 386-8180.

'68 CORTINA, STANDARD, $1100. 479-1822 between 6-8 p.m.

'64 VOLKSWAGEN DE LUXE. Best offer. 386-9090.

1966 AUSTIN 1100. EXCELLENT shape. $1,000. 656-4597.

VIVA '68, 23,000 MILES, VERY clean, offers. 383-0319.

151 FOREIGN IMPORT AND SPORTS CARS

1969 CORVETTE Roadster with removable hardtop, automatic, one owner. Balance of warranty.

Remember at METRO all reasonable offers accepted.

METRO TOYOTA LTD.
624 Finlayson
386-3516

1960 CORVETTE, NEW 327-375 HP, short block, 202 F.I. heads, high rise, 650 holley, solids, muncie 4 speed, new cragers and tires, 2 tops, diamond tuft interior. 246-3116.

'63 MERCEDES BENZ 220SE, fuel injection, gas, great condition. Reasonable offers. 384-4723.

1964 DATSUN FAIRLADY. GOOD shape. 1192 Fort, after 5:30 p.m.

151 FOREIGN IMPORT AND SPORTS CARS

'64 TRIUMPH SPITFIRE, HARDtop, soft-top, tonneau. $650. 478-4264.

1963 TR3-B. GREAT SHAPE. Many extras. $1000 or offer. 382-2436.

'54 MG MAGNET SEDAN, GOOD motor and trans., new clutch, not licensed. 656-3552.

1966 AUSTIN HEALY 3000, EXcellent condition. 382-6505. No triflers.

1958 AUSTIN HEALEY 100-6, over $1,700 work done. 384-4628, after 6.

1969 TRIUMPH SPITFIRE MARK III. Radio. Tonneau. $1,850. Phone 479-6347.

'67 AUSTIN HEALEY; MICHElins, etc. about $2,000. Call Bruce at 384-3758.

'69 SUNBEAM IMP SPORTS sedan, 21,000 miles. $1100. 598-2109.

1960 M.G.A. 70,000 MILES, GOOD condition, best offer. 592-3710.

1961 TRIUMPH HERALD COUPE, good condition. 592-1519.

'69 KARMANN GHIA, GOOD CONdition. $2100. 384-8901, anytime.

1959 MGA, $300. AS IS. Phone 385-7097.

154 TRUCKS AND BUSES

NATIONAL CHRYSLER DODGE
"The Island's Dodge Truck Centre"

Last of the 1971 DODGE PICKUPS

BUY NOWand SAVE DOLLARS

New '71 DODGE PICKUP D100 (½-ton), long, wide box, 5 678x15 tires — 318 V-8 engine. 3-speed automatic transmission. All gauges. Junior West Coast Mirrors. Heavy duty suspension, surgrip custom trim package.

LIST PRICE	$4239.00
NET PRICE	$3172.50
SAVE $	$1066.50

TRADES WELCOME!

New '71 DODGE "DUDE" PICKUP Really loaded with options, 383 — C.I.D. engine. 3-speed automatic transmission, power brakes, power steering, chrome bumpers and grille. Come in and look at this one.

LIST PRICE	$4742.00
NET PRICE	$3815.00
SAVE $	$927.00

100% financing on approved credit.

New 1971 DODGE CAMPER SPECIAL D-200 series (¾-ton) 383 engine, 3-speed, automatic transmission, power steering, power brakes, suregrip rear axle. Extra gas tank, rear step bumper, chrome Junior Westcoast mirrors clearance and I.D. lights, 750x16 tires, split rim wheels, heavy duty suspension. Adventure package and camper special package.

LIST PRICE	$5522
NET PRICE	$4432
SAVE $	$1090

1970 CUSTOM BUILT twelve foot truck body well made by local manufacturers. NOW ONLY $250

Remember we need your trade.

NATIONAL CHRYSLER DODGE
Both sides of 800 block Yates
384-8174

TRUCKS

1966 INTERNATIONAL Panel. ONLY $1095

1968 GMC Panel. 6 cylinder. ONLY $1895

1968 GMC ½-ton pickup, 6 cylinder. ONLY $1895

CORNELL
"CHEVROLET COUNTRY"

3050 DOUGLAS STREET
(Opp. Mayfair)

385-5777 — 'til 9 p.m.

HI VALUE TRADES

65 PONTIAC sedan, A.T., radio	$595
59 CHEV panel, 4-speed	$395
67 INT. ½-ton, V-8, 4-speed, canopy	$1795
66 INT ¾-ton, 6 cyl., 4-speed, canopy	$1495
63 MERC ½-ton, 6 cyl., 3-speed	$395
65 INT. 4x4 Travelall, pwr. winch	$1895
61 G.M.C. 3-ton, 6 cyl., 2-sp. axle	$995
65 FORD gravel truck, F850, V477, rock box	$6500

Trades accepted — I.H. Financing

INTERNATIONAL HARVESTER
517 Herald St. 388-5508

FOR SALE
BY TENDER

(B.C. TEL. TRUCKS)
1963 Merc. pickup
1965 I.H.C. pickup
1963 Chev. 4x4 panel

ART'S CAR SALES
310 BAY STREET
(AT THE BRIDGE)

CAMPER UNIT
1968 International heavy ½-ton, V-8, 4-speed, power lock rear end, 6-ply tires, radio, new paint. Tested. 39,000 miles, runs like new with factory built 8½' overhead camper. Clean furnace, 3-burner stove with oven, camper jacks. Quick sale. $2800. 478-4158.

1970 VOLKSWAGEN VAN, EXcellent condition. Can be made into camper. $2,695 or will trade for older Volkswagen and cash. First offer near $2,695 takes. 479-3578.

1971 CHEV ¾-TON PICKUP extra heavy suspension, 350 cu. in. V-8. Automatic, radio, big tires. 3,600 miles, full factory warranty. Cost $4900, $3,700. 384-7868 evenings.

3 ECONO VANS, 3 PANELS, 3 jeep universals, three 4-wheel drive wagoners, two 4 WD pickups, 2 GM Carryalls. Victoria Jeep, Hillside at Rock Bay.

154 TRUCKS AND BUSES

1960 CHEV. 1-TON WALK-IN tradesman van. Make ideal camper or mobile workshop, $1095. Heidin Motors, 1500 Blanshard. 384-6713.

FOR SALE: FORD TANDEM gravel truck. Just tested. Mechanically good. Fair rubber. $2500. Offers. 478-4620.

BRAND NEW DATSUN 1-TON pickup, fully equipped. $2325.
McCALLUM MOTORS LTD.
1101 YATES ST. 386-6168

'68 FORD BRONCO, 4X4, 16,000 original miles. $2,450 or trade on late model camper outfit. 382-9111 or 592-1133, Colony Realty.

'57 INTERNATIONAL AND 8 FT. cab-over home-built camper. Both in good shape. $1,500 firm. 479-6053.

30' SINGLE AXLE FLAT DECK trailer on air. $600.
GEORGE ENG TRUCK SALES
940 Hillside Ave. 385-3054

1963 FORD 4X4, 292 V-8, 12,000 miles on rebuilt motor, $1250. 478-5935.

1959 CHEV ½ TON PICKUP. Long wide box. Good condition. Extra tires. 382-9654.

'63 MERCURY ECONO-LINE $595 or take small car at same value. 658-5998.

1956 INTERNATIONAL HARVESTer bread van. Ideal camper conversion. $200. 384-6652.

BUS SUITABLE FOR MOBILE home, office, etc. $500. 1410 Alan. 479-1932.

'60 CHEV ½-TON, 6 CYLINDER, 4-speed, good condition, $450. 479-6503.

1971 G.M.C. VAN-DURA 350 CU. in., V-8, Automatic, 6,000 miles. 384-8790.

'64 INTERNATIONAL ¾-TON, 4-wheel drive Travelall. Warn hubs. Michelin tires. 1016 North Park.

1962 FORD ½-TON, 6 CYLINDER, good condition, no dents, no rust, 8-ply tires. $595. 385-2042.

'62 AUSTIN VAN. MECHANICALly excellent. Spares. Good camper. $350. 598-5687.

'67 MERC FLEET SIDE PICKUP, long box, custom canopy. $1750. 743-2318 Cobble Hill.

1948 JEEP INSULATED CAB, 6-ply tires, good condition. $850. 478-1270.

1965 FORD ECONOLINE WINDOW van, good condition, $850. Phone 642-3472 after 4:30 p.m.

1969 ¾-TON FORD, V-8, 4-SPEED transmission. Split rims. $2795. 385-2987.

1941 FARGO (CLASSIC) ½-TON pickup, $200. Quadra Gulf, 980 Hillside.

'62 MERCURY, HALF TON, EXcellent shape, tested. 382-2001.

1957 CHEV. ½-TON. NEW PAINT. Phone 384-2300.

1964 CHEV. ½-TON PANEL, 4X4. Good shape. 478-6548.

1959 GMC ½-TON PICKUP. 642-5456.

1 1958 METRO VAN. $400 OR nearest offer. 479-6403.

'58 CHEV. ½-TON, 385 QUAYLE Road.

158 TIRES

KELLY-SPRINGFIELD
"PRESTIGE"

T I R E
S A L E

TUBELESS WHITEWALLS

EXCHANGE SPECIALS

520x13	(REG.	28.38)	NOW	$17.95
600x13	(REG.	29.32)	NOW	$18.95
650x13	(REG.	29.77)	NOW	$18.95
735x14	(REG.	31.92)	NOW	$19.95
775x14	(REG.	32.71)	NOW	$21.95
825x14	(REG.	37.08)	NOW	$22.95

CHARGEX
OR
"PAY DAY TERMS"

D & D TIRE
1620 Blanshard 382-7283

MARKEE 8' TRUCK, CANOPY. Large windows, boat rack, as new. 477-4185.

2 STUDDED SNOW TIRES FOR Volkswagen, $20. 652-2903.

5 TIRES FOR SALE, 12X550. Best offer. 382-0438.

160 PARTS, ACCESSORIES

OUR NEW LOCATION
2150 Blanshard Street
Your Car's "Heart" is the BATTERY
For a Strong, Sure Start Every Time GET an "ACME"
LOWEST PRICES IN TOWN
Delivered and Installed
FRANCIS BATTERY & TIRES LTD.
Retreading Specialists

283 CHEV MOTOR AND STANdard transmission. 240 Ford parts, and automatic transmission. 352 and 348 carburetors. '63 Studebaker, standard transmission. '59 Chev and Studebaker, complete body parts. 384-8668.

RADIATOR REPAIRS, FAST TOP quality radiator repairs at Maurice's Auto Body, 427 Bela St., Phone 384-3131. Located behind the Burnside Pay and Save Gas Station.

RINGS, BEARINGS, GASKETS, exchange brake shoes, drum turning, pin fitting, valve seat machining.
CORDS PISTON RINGS
At 834 Johnson St. 383-0011

REBUILT 4-CYLINDER VAUXhall Victor, engine and transmission, complete with starter, generator, radiator, carb and exhaust systems. Fits '58-'61 Victor, Envoy, Bedford van. $125. 382-4179

FORD 6 CYLINDER 223 CU. inch, built for racing, good for truck or car. All stock car parts. Shocks, tires, rear end etc. 4 wheel car trailer, or sell or whole, offers. 479-2368.

6-CYLINDER FLATHEAD — 1953 Pontiac motor and transmission. Complete with starter, generator, carburetor, etc. Excellent condition. 592-4998 or 384-0456.

352 MERC. MOTOR, APPROXImately 40,000 miles, $125. Transmission, $75. 1956 Cadillac transmission, $50. 1956 Cadillac radio, $30. 478-3924.

1961 CHRYSLER SARATOGA hardtop, good tires, radio and 383 inches. Damaged rear. Nearest offer to $125. 382-9674.

1964 — 283 MOTOR WITH 2-speed automatic. 411 rear end. Drums and rims for American Pontiac. 478-3777.

BSA '66 TANK, FRONT END springs and rubber. Suzuki 80 tank, muffler, headlight, speedometer, back fender light. 386-7961.

WANTED: DEMOLITION DERBY car, cheap. Crager GT mags $45. 479-3280.

COMPLETE OLDS MOTOR AND automatic transmission. Phone 388-4916.

'58 LINCOLN, PARTS INCLUDing motor, transmission and body. 385-1251.

1961 SUNBEAM ALPINE BODY parts, rear end, carbs, hardtop, gauges, etc. 477-6305.

TR3 HARDTOP, $50; ALSO TONneau cover and luggage rack. 382-0880.

PAIR OF HIGH BACK BUCKET seats, $35 each. 764 Claremont Ave., after 6.

1959 VW GHIA, LESS MOTOR. Front end damaged. Phone 383-3860.

1970 B AND M TORQUEFLITE manual shift, 2600 SS. $350. 383-8818.

'57 METEOR 272, V-8, AUTOMATic, for parts. 385-2265.

4 NEW CORTINA WHEEL RIMS. $15 each. 477-5600.

4 NEW MAG WHEELS FIT MOST cars. $55 a pair. 384-1432.

292 '65 CHEV. TRUCK ENGINE, $195. 477-1922.

HEAVY DUTY TRAILER HITCH for Volkswagen 1500. $15. 652-2903.

1958 MERCURY, ALL GOOD parts. Phone 658-8965.

'56 CHEV, NO MOTOR. GOOD condition. $70. 384-3336, 479-2839.

163 AUTO REPAIRS, SERVICE AND TOWING

YOUR SCRAPPED CAR hauled away. Reasonable rates. $5 charge for cars brought to our yard. 2015 Millstream Rd., 478-6212. New hours: Open 6 a.m. to 1 p.m.

VOLKSWAGEN PARTS
And Repairs
Available at
BAVARIAN AUTO LTD.
Gov't and Herald 384-1515

TRANSWILL AUTOMATIC transmission specialists. 384-2851. Rebuilt auto transmissions from $69.95. Tuneups from $11.95.

LICENSED EUROPEAN AUTOmobile mechanic, fast, accurate and reasonable. Jack, 384-4606.

166 CARS AND TRUCKS WANTED

Good, Clean
CARS AND TRUCKS WANTED
Cash in 5 Minutes

— PLIMLEY —
1010 Yates St.

INSTANT CASH FOR
Sports Cars and Imports
BRIAN HOLLEY MOTORS
3319 Douglas — 384-1161

CASH
For Good Clean Cars
HORWOOD MOTORS
810 Johnson

THE BEST AUTOMATIC CAR OR wagon I can get for top price of $600 cash. Phone 246-9718 or write Box 14, R.R. No. 1, Chemainus, B.C.

WANTED BY PRIVATE PARTY: Dodge "Sportsvan." Small V-8 engine preferred. Please state age, condition, price. Victoria Press, Box 311.

SELLING
CASH OR CONSIGN
ART'S CARS — 383-8302

CASH OR CONSIGN. ENGLISH or compacts preferred. Heldin Motors, 384-6713.

WANTED: COMPACT AUTOMATic (American model). 385-1714 after 10 a.m.

168 CAMPERS, TRAILERS AND MOTOR HOMES

EMPRESS PONTIAC
BUICK GMC

NOW ON DISPLAY

BRAND NEW

CORDA LANE CAMPERS

—Locally owned

—Locally manufactured

—Built and designed for local conditions.

WE INVITE COMPARISON ON THESE QUALITY BUILT 9½' CAMPERS

EXCLUSIVELY AT
EMPRESS
PONTIAC — BUICK — GMC
DOUGLAS AT TOPAZ
382-7121

—FALL CLEARANCE —

1971 "TERRY"
Travel Trailers

DON'T LET THE PRICE FOOL YOU, THESE ARE TOP QUALITY TRAILERS FOR A LOW PRICE.

17' was $3680. To clear $3310
20' was $4535. To clear $4075
20½' was $4575. To clear $4115
—(with bath) —

21' was $4770. To clear $4295
22' was $4895. To clear $4395

ALL EQUIPMENT AND TIRES C.S.A. APPROVED.

MULLINS MARINE SALES LTD.
(Trailer Division)

925 YATES

382-1928 382-4515

YOU CAN'T TOP THIS FOR VALUE!

1971 NOMAD 21½', shower, hot water, 4-burner range, heater, power range hood, plus.

REG. PRICE $4650
INTRODUCTORY SPECIAL — $4050

Similar savings on other models.

at
COASTLINE TRAILER CENTRE (VIC.) LTD.
642 Burnside, 388-6021

YOUR TRAVELAIRE, HOLIDAIRE, NOMAD DEALER

RANDELL

21' SEMI TRAILER — gas and electric fridge, furnace, oven pressure water, toilet, battery and converter. $3650

11' SIDE ENTRANCE CAMPER — gas and electric fridge, furnace, oven, pressure water, toilet. $2560

DOGWOOD TRAILER SALES
PARTS — PROPANE
RENTALS
RANDELL TRAILERS AND CAMPERS, 478-6841
Highway 1 and Millstream Rd.

1971 FORD X.L.T. RANGER camper special. Only 3,800 miles. Loaded. Complete with 10'6" cab over camper with furnace, electric and propane fridge, stove with oven. Jacks, carpeted, toilet, etc. $6,600. Also 10' Chinook cab over camper with stove, toilet, jacks, etc. $1,600. Terms or trade. Both big and roomy. 384-1432.

SECURITY CAMPERS
WINNEBAGO MOTOR HOMES
MORRIS
TRAILERS AND CAMPERS
2936 Douglas at Burnside 385-2332

CANADIAN MOTOR HOMES
By Halco (Ford and Dodge)
From $10,995 in 4 sizes
"Skylark Travel Trailers"
JACKSON'S
Goldstream Estates
974 Goldstream Ave. Hwy. 1-A

SPECIAL FACTORY BUILT 1965 Dodge Polaro station wagon. Designed to pull up to 30' trailer. Special frame, flexomatic springs, all heavy duty equipment and air conditioning. Immaculate condition. 598-3285.

1969 FORD F250 CAMPER SPEcial ¾-ton, 360 engine, 9' Caveman camper. Excellent condition. Tested July. 30,000 miles. $4,250. 477-2676.

DATSUN CAMPERS
New 8' custom built fully equipped, toilet, sleeps 4. $1395. 2450 Millstream Rd.

1970 V.W. WESTPHALIA; AS new condition, 18,000 miles, radio. Suitable trade accepted. $3,700. 478-2583.

1970 CITATION CAMPER, COMpletely self contained, 1970 ¾-ton Ford camper special optional. 478-5614. 671 Goldstream.

8'X17' TANDEM FLAT DECK race car or car carrying trailer with surge brakes. Top condition. $375. 384-1432.

8½' CABOVER CAMPER, $1,295, excellent condition. 383-6774.

168 CAMPERS, TRAILERS AND MOTOR HOMES

This Week's
FEATURES

20' SOUTH PARK, fully CSA approved. Toilet, Shower, H-W heater, pressure water, combo fridge, heater, stove, oven, large storage area sleeps five. $4895, includes hitching and wiring, jacks, license and water hose.

19' SOUTH PARK. Fully CSA approved. Same equipment as the 20', except sleeps family of 6. Priced at $4395 and includes hitching, wiring, jacks, license and waterhose.

Trade-ins considered on these specials.

Our August clearance of good used units continues.

PURVIS FLACK TRAILER SALES LTD.
Across from the curling rink on Quadra.
Phone 388-9188
Service Dept. 382-4611

S. J. PEDEN LTD.
YOUR
VANGUARD DEALER

MOTORHOME ARRIVAL
Another luxurious Vanguard 18' minimotorhome has arrived. Inspect the superb workmanship of this all fibreglass beauty. Chassis is 1-ton GMC Vandura, V-8, automatic. Unit features toilet, shower, 3-way fridge, oven, heater, everything you need for complete comfort.

CAMPER CLEARANCE CONTINUES
Now is the time to buy one of these quality Vanguard campers. One of each model on display. 14 models in all.

TRAILER CLEARANCE
Be sure to see the superior craftsmanship of the all new Vanguard trailers. If you are looking for a quality trailer at a reasonable price see us today.

BUILDING?
All materials in stock to build your own camper or trailer. Let us save you $ $ $ on all your building needs.

S. J. PEDEN LTD.
2855 Quesnel St. 386-3464

INVENTORY
Clearance Sale
"STILL ON"

Due to Staff Holidays Store will be CLOSED at 6 p.m. MON to SAT.

FENNELL'S
TRAILER SUPPLIES
6459 Pat Bay Hwy.

652-2511

Serving you 7 days a week

— RENT —
A MOTOR HOME

Sleeps 6, self-contained, off season rates available.
BOOK NOW
PURVIS FLACK TRAILER SALES LTD.
1915 Quadra, across from the Curling Rink
Phone 388-9188 382-4611

—JUST ARRIVED—
—SPRITE TRAILERS—
Made for the small car market. 400 Model, 13' 6" long, corner jacks, Surge brakes, sleeps 5, independent suspension with shocks, molded china holder, screen door, and with a hitch weight of 100 lb.
ONLY $1995
14 and 18 ft. Sprites to come
SEAGULL CAMPERS
PROWLER TRAILERS
SPRITE TRAILERS
DIV. OF DOMINION MOTORS LTD.
1812 Douglas St. 385-5012

1970 SHASTA, 16 FT., GAS-ELECtric fridge, 3-burner stove, oven, toilet, shower, furnace, double stainless steel sink, pressure system hot and cold water, separate poer supply, sleeps 6, good floor plan. $2,950. 383-6588 after 6 p.m.

MUST BE SOLD THIS WEEKend. Aristocrat 16' Land Commander. Sleeps 8. Excellent condition. Includes spring-loaded cabana, equalizer hitch. $1,595. Phone Victoria 592-9515 or Cobble Hill, 743-2644.

1970 VOLKSWAGEN VAN, EXcellent condition. Can be made into camper. $2695 or will trade for older Volkswagen and cash. First offer near $2695 takes. 479-3578.

14' ESTA VILLA TRAVEL TRAILer. An exceptional unit, electric brakes, spare tire, awning, 400 lb. equalizer hitch, $1100. 2718 Forbes St.

8'X4' OVERCAB FIBREGLASS camper for sale. Propane stove, ice box, toilet, sleeps 5. With camper jacks and extras. $850. 385-0620.

1969 PLYMOUTH FURY III, 2-door hardtop, 31,000 miles, 1971 16' Norwester trailer, hitch, mirrors, brakes, etc. Used only 2 weeks. Ready to go. 478-7414.

WANTED TO RENT: 8' SPORTSman Canopy or similar type for 2 weeks Aug. 30-Sept. 10. 592-2175, after 6 p.m.

ATTENTION CAMPER OWNERS Auxiliary gas tanks, tire mounts and bumpers. Oak Bay Texaco, 1990 Oak Bay Ave., 598-3411.

1969 ¾-TON FORD, V-8, 4-SPEED transmission and 10' 1969 Goldline camper with toilet. Will sell separately. $4800 firm. 385-2987.

WANTED: TRAILER OR CAMPing unit as part down payment on modern Pan Abode, 250' from Marina. 477-1325.

'69 24' ARISTOCRAT CLASSIC, AS new, plus 8'x12' enclosed canopy and 7'x9' awnings. $4,400. 386-0003.

WANTED TO RENT: FIBREglass K-line holiday trailer. Sept. 10-20. 479-6532.

1963 19' SHASTA. FURNACE, fridge, shower, toilet. Excellent condition. $1795. 385-4972.

FOR RENT 16' SELF-CONtained trailers and hitches. Van Isle Trailers, 652-1696.

BOX TRAILERS — 5½x6, 4x6, 4x8, for the best price in town. AL'S BOAT Trailers. 383-8233.

AS NEW, 15' ARISTOCRAT LOW Liner. Sleeps 6. Brakes, hitch, mirrors. Offers. 478-4292.

10½' DE LUXE CUSTOM camper with or without '69 Chev ¾-ton. 478-2483.

WANTED: CAB-OVER CAMPER or small travel trailer. Reasonable. 642-5455.

1964 15' TRAILER, SLEEPS 5, stove, oven and ice-box, $1150. 385-2056.

FOR RENT: TENT TRAILER, sleeps 4, mattresses, stove and lantern. $25 weekly. 382-5525.

1970 22' TRAVELAIRE, COMpletely self contained. Many extras. As new. $4,200. 478-5961.

17' TRAILER 1969. TOILET, sleeps six. Fully equipped. Excellent condition. 479-4327.

1966—19' GLENDETTE TRAILER, self contained, sleeps 6. $2300. 479-6814.

13½ FT. SANTA FE TRAILER with furnace. $500. 1237 Dominion Rd.

'56 CHEV TRUCK AND NEW camper, $1150. No. 8—1345 Craigflower.

168 CAMPERS, TRAILERS AND MOTOR HOMES

'67 VW CANADIANA CAMPER with canopy, well looked after. $2,500. 656-3866.

17' RANDELL TRAILER, TOIlet, fridge, stove, sleeps 6, like new. 382-8093.

MOTELS COSTLY? RENT FOWlies hardtop trailers. $40 weekly. 386-2803.

FORD'S CAMPER AND TRAILER
Parts and Accessories
2614 Sooke Rd. 478-5815

1970 TRAVELAIRE 15 FT., stove, fridge, furnace, $2000 or offers. 652-1952.

FIBREGLASS VAN TOP, $495 INstalled. K L Plastics, 385-4145, 477-3771, or 592-3604.

HOME-BUILT HARDTOP TENT trailer, $150. 477-4158.

FOR RENT — 9' CAMPER ONLY. 478-6192.

TRUCK CANOPY FOR SALE. 915 Easter Road.

CANOPY WITH DOUBLE BED and camper door. 478-1852.

14' GENERAL. SLEEPS 5. 3-burner oven stove. $1250. 478-4995.

1970 FORD ¾ TON (SPORTS CUStom) with 9½ camper. 382-6306.

SOFT TOP TENT TRAILER, $295. 477-3542 after 6.

10 FT. CAMPER FOR SALE
642-5192

TENT TRAILER FOR SALE.
$150. 478-4513.

169 MOBILE HOMES AND PARKS

BOB'S TRAILER SALES

ATCO

FOUR Seasons
MOBILE HOMES
in stock, 2 and 3-bedroom

Spaces for all our homes.

ARISTOCRAT

Campers and Trailers, a COMPLETE line.

GOING SOUTH — see our CLASSIC or the all new 23 ft. Landmaster

Teh twin bed LANDMARK here again

EAZLIFT HITCHES installed ANYTIME

OFFICE 386-3623 HOME 478-4979

TRIANGLE HOMES LTD.

—"VETERANS"—

IF you qualify for VLA LOAN, WE CAN SUPPLY THE HOME.

BEFORE you build be sure to see our tastefully decorated homes. You supply the foundation under our direction and we completely install the home in two days.

These homes are built to NHA STANDARDS and quality — for CMHC LOANS.

NOW ON DISPLAY
3-bedroom 20-40
"GENERAL LEADER"
Also
See the New
12x66 "General"

—WEEKEND SPECIAL—
12x44 1-bedroom
Colored appliances, wall-to-wall carpeting.

Our DISPLAY HOMES are at
2435 Trans-Canada Hwy.
PHONE — 478-1774
ANYTIME

DUNCAN MOBILE SALES LTD.
1 mile south of Duncan on Hwy.
746-4912

It's here! 68' 3-bedroom utility, full-sized enclosed tub and shower, harvest gold appliances, shag carpet, total C.S.A., 2 new Z240 standards.

Would you believe
Under $11,000

Many other new and used units

1965 FRONTIER MOBILE HOME 10'x55', 2-bedroom, wall to wall carpet, fully furnished, new dining room suite, 4-piece bathroom, coloured, all coloured appliances in kitchen, luxury model, gas furnace, A-1 condition. Sold for $9,000 new, will sacrifice for $4,250. Private. Phone Vancouver 255-5315.

12x64 CHAMPION
Only 3-years-young and in excellent shape. Situated on private ½-acre lot. Close in. Owner says sell — today's best buy — trade and terms. Try your offer. FREDDY STARKE 388-6231 or 384-9633, Island Pacific Realty.

GLENKEY MOBILE HOMES LTD.
"Your key to better living"
2705 Douglas St. at Hillside
385-2491 385-2492

NO DOWN PAYMENT
Trades of homes, cars, boats, furniture, etc., acceptable. Finest mobile homes, also single and double wide homes for your own lot. Spaces available for adults and families. Tel. 386-3291. "Wagon Train." 2524 Douglas St.

GOLDSTREAM
MOBILE HOMES
Sales — Park
COMMODORE — ATCO HOMES
2885 Trans-Canada Hwy.
478-1751

TOTE-EM
TRAILER SALES
2744 Spencer Road
479-1041 Days
384-8791 Nights

MOBILE HOME, FULLY equipped, $4,500. Will accept camper or small travel trailer as part payment. Apply 759 Goldstream Avenue.

WELLS O WEARY TRAILER LODGE, waterfront, 5 miles west of Sooke on West Coast Rd., 385-3674, 642-5465.

MUST SELL 10X60 1968 MOBILE; 3 bedrooms, $100 will handle, assume $5,000. 478-6208, after 6.

12X66 PARKWOOD, 24 MONTHS old, 3 bedrooms, utility, must be sold immediately. 642-5130.

MOBILE HOME SPACE AVAILable Sept. 1. Adults only. 478-1509.

178 SUMMER RESORTS

COME TO PENDER ISLAND, Otter Cove Lodge offers you swimming, tennis, shuffle board, golf course close by, and plenty more. For reservations call 629-3221 or write R.R. 1, Port Washington, B.C.

OVERBURY RESORT, THETIS Island. Large housekeeping unit — electric kitchen, full bathroom, available August 28th to September 4th. $75.00. Phone 246-9769 or 753-4650.

COWICHAN LAKE — RUSTIC cottage, private beach, wharf, sleeps 5. Good fishing, hunting. Available in September. $35 week. 749-3578.

MODERN SHAWNIGAN COTtage for rent, Aug. 29. Good beach. 384-6968.

181 TOURIST ACCOMMODATION

SUITES AVAILABLE BY DAY or week. Reasonable rates. Completely equipped. For more information phone Michelangelo, 383-8197 or 386-3812.

ROCCABELLA GUEST HOUSE — the home of "C'est si bon rotisserie." Rooms single $4 up. Breakfast. 385-9030. 777 Blanshard.

181 TOURIST ACCOMMODATION

SELF-CONTAINED SUITE BY the sea. Available until Oct. 31. Days 388-9632, evens., 385-5647.

1 BEDROOM AND BACHELOR fully furnished, daily, weekly and monthly. 592-9516.

CORDOVA BAY, SINGLE AND double accommodation. 658-8144.

185 CONVALESCENT AND REST HOMES

WE HAVE TWO SEMI PRIVATE rooms vacant at Craigdarroch Rest Home for either ladies or gentlemen. We offer the kindly care and attention you are looking for. Please feel free to come and see us anytime. For more information call Mrs. Mann, 384-3813 or 388-7630.

PROFESSIONAL CARE FOR ELderly ladies, gentlemen, in choice residential area. Large bright rooms, spacious grounds. For high quality care by R.N. call View Manor, 383-5840.

VAN'S DE LUXE HOME
First class services, nurse 24 hours for couple or single. Excellent meals. Tray service. Reasonable rates. 1135 McClure. 382-0083.

SMALL "HOMEY" TYPE REST home, (eight guests), has vacancy suitable for couple or single. Meals in dining room. Close to park and bus. 386-8613.

LOVING CARE FOR MOTHER or Father. Call Mrs. Mack, 383-9315.

FAIRFIELD REST HOME
2 PRIVATE ROOMS, UPSTAIRS, $175. 1 large private, main floor, $225. 383-1352.

CHARMING ACCOMMODATION. Ladies. No stairs. Nutritious meals. Kindly attention. 384-0693.

VACANCY FOR LADY. ENGLISH Manor Rst Home. 382-7406.

190 ROOM and BOARD

THE GLENSHIEL HOTEL offers comfortable accommodation for retired guests. Reasonable rates includes 3 excellent meals, afternoon tea, elevator and full hotel services. Close to downtown and Beacon Hill Park. 383-4164.

ELDERLY. FEEL COLD IN THE winter, come see my de luxe self-heating room, reasonable to right party. 385-1136, after 6.

HOME-LOVING CARE FOR REtired lady, home cooking, laundry, second floor, $140, now available. 386-9882.

ROOM AND BOARD FOR OLDER mature persons, nince home. 382-9678 or 477-8723.

ROOM AND BOARD FOR WORKing person or student. 1286 Pandora. 383-6278.

ROOM AND BOARD FOR MEN, good meals, TV, light laundry, single or sharing. 598-1719.

NICE ROOM IN PRIVATE HOME for elderly lady. Good meals and close to bus. 388-5897.

YOUNGER MAN, FAIRFIELD area. 384-6564.

ROOM AND BOARD FOR COLlege boys. 385-3210.

FAIRFIELD. SINGLE ROOM, working person. 382-3368.

193 ROOMS TO RENT

GIRLS TO SHARE LARGE house with other girls. Nicely furnished private bedrooms, 1 with sun porch, block to ocean, near bus and stores. $55, $65. 477-2872.

FURNISHED PRIVATE BEDroom, quiet street, kitchen privileges, all utilities, street level, bus, stores, laundromat ½ block. $75. Phone 382-7947.

LOVELY, LARGE COMPLETELY self-contained room in quiet home. All conveniences including washer and dryer. Close to town. Working girl only. $75. 383-2485.

OAK BAY AREA. PLEASANT, bright room. Utilities. Kitchen facilities. Cablevision. Single or 2 sharing. Reasonable. Please phone 592-1179.

LARGE HOME, SINGLE OR double bedroom, fully furnished. Quiet. References. No pets or children. Phone 477-6320.

GENTLEMAN ONLY, PARTLY furnished, immediate possession. $50 Belleroy Holdings, 384-9755 anytime.

SINGLE AND DOUBLE ROOMS with community kitchen and laundry. Close to bus and store. 388-4678.

CLEAN, FURNISHED ROOM, kitchen, Jubilee area. Men. Cablevision. 592-6615.

COMFORTABLE ROOM. BOARD optional. Near town and park. 315 Vancouver Street.

CLEAN FURNISHED ROOMS, utilities included. Working man only, 127 Menzies. 386-0003.

SLEEPING ROOM TO RENT. Young working man. $10 per week. 383-8502.

DAILY, WEEKLY, MONTHLY, downtown, very reasonable rates. 1312 Government Street. 382-1825.

QUIET HOME NEAR ST. JOseph's, kitchen privileges, no drinking, men only. 383-6506.

ESQUIMALT, MEN ONLY, ALL found. Community kitchen. Private entrance. 382-8613 or 656-2185.

CLEAN ROOM FOR LIGHT housekeeping. Everything supplied. $60. 2310 Wark Street.

LARGE BED-SITTING ROOM. Ground floor. Kitchen privileges if esired Mature lady. 592-9838.

LARGE ROOM, CLOSE TO JUBIlee, kitchen facilities. Ladies only. 592-7588.

ACCOMMODATION FOR QUIET business girl or student. 385-4520.

197 HOUSEKEEPING ROOMS TO RENT

1024 MCCLURE. CLOSE TO downtown and St. Joseph's Hospital. Large room, redecorated. Bedroom. Kitchen dining area has sink, fridge, rangette. Share bath. Heat, light, water included. Ground floor. Furnished, $95; unfurnished, $90. Also single room upstairs, $60. 656-3060.

JUBILEE AREA, LARGE bright newly decorated room, semi-furnished, cablevision, kitchen facilities, share bath with one other, woman only, $70 per month. Available Sept. 1st. Phone 385-2736 between 6-9 p.m. only.

RITZ HOTEL
Next to Dutch Bakery on Fort St.
Housekeeping Rooms, Small Suites
By day, week, or month
T.V. lounge Elevator Service
710 Fort 383-1021

SCOTT APARTMENTS
Extra-large LHK rooms for middle-aged or elderly tenants. Hot and cold water, gas ranges, cablevision all rooms. 2659 Douglas St. 382-1221.

SPACIOUS BEDSITTING ROOM, Belmont-Pandora area, community kitchen, utilities supplied, suitable for one or two sharing. 383-3141.

HOUSEKEEPING ROOM WITH kitchenette. Close to town and St. Josephs. Newly decorated. Ladies only. 386-8647 after 4.

FURNISHED HOUSEKEEPING room, elderly quiet person only. 385-2753.

LARGE BRIGHT, NICELY FURnished full kitchenette, cablevision. Lady preferred. $67, $73. 384-0947

LIGHT HOUSEKEEPING ROOMS, $55, $65, $60. Mature persons. 382-5725.

$30 A MONTH, LARGE, HOT plate, close to town. Phone 385-9407, 4:30 - 6 p.m. only.

CLEAN ROOMS, COMMUNITY kitchen, near Adult Studies, University, shopping centre. 592-4249.

$43 — FURNISHED HOUSEKEEPing room, St. Helens, 828 Courtney St., 383-8437.

1- AND 2-ROOM UNITS, JAMES Bay and Cook St. Cablevision, utilities. 384-4588, 386-9309.

NEAR ST. JOSEPH'S HOSPITAL. Quiet room. All found. 384-0120, 384-0627.

NEAR FORT AND COOK, STOVE, fridge, sink, free cablevision and parking. 384-5920.

FAIRFIELD FURNISHED KITCHenette, laundry facilities. Mature lady preferred. $55. 383-2614.

JAMES BAY NEAR BUS, SHOPS. Walking distance Beacon Hill Park. Spotless! $65. Ladies only. 384-0237.

$60. LOVELY FRONT ROOM, stove, fridge, also $65, basement suite for gent. 1618 Richmond.

BED-SITTING ROOM AND kitchenette. Cook and Fort area. Middle-age ladies only. 384-7474.

$50. WALK DOWNTOWN. LOVEly, quiet for lady. 479-4353.

197 HOUSEKEEPING ROOMS TO RENT

1019 RICHMOND, OAK BAY, 1 room, ladies only, $50. 382-1436, 384-7590.

FURNISHED ROOM 1 BLOCK from Jubilee. Kitchen, bath, cable, TV. Ladies. 382-1869 after 4.

HOUSEKEEPING ROOM FOR quiet person. 382-6681.

CLEAN, OWN KITCHEN, WITH sink, all found. 1007 Johnson.

ALL FOUND, CLEAN, WARM, sea view, park, central. 382-0541.

LARGE FURNISHED ROOM, downtown area, $55. 385-3284.

LIGHT HOUSEKEEPING, FAIRfield, also basement suite. 384-2949.

200 APARTMENTS TO RENT, UNFURNISHED

"THE OAK BAY MALL"
2025 OAK BAY AVENUE

Centrally located to bus, shopping centre, UVic, Jubilee and leisure areas. Luxury apartment with bright de luxe suites.

FACILITIES AVAILABLE
BILLIARD ROOM
SAUNA ROOM
WORKSHOP

—High quality soundproofing;
—Attractive wall-to-wall carpets.
—De luxe factory-made cabinets, colored automatic appliances.
—Generous living areas.
—Cushion floors in kit. and bath
—Ceramic tiling, colored vanities.
—Fibreglass draperies—
—Self-closing fire doors.
—Silent elevator
—Covered parking.
—Courteous, efficient managers—
—All suites include heat, cablevision, drapes, storage, parking.

1 BEDROOM $140

Mr. and Mrs. A. Greul
Suite 302, 592-6345

OAK BAY
WINCHESTER COURT
"Beautiful Courtyard Garden"
—92 de luxe extra spacious suites.
—Quality wall-to-wall carpeting.
—Concrete floors, double walls.

—BILLIARD ROOM
—SAUNA ROOM
—WORKSHOP

—Walnut kitchen cabinets.
—Feature wall, china shelves.
—Coloured appliances.
—Cushion floor kitchen and bath.
—Generous living areas
—All suites include heat, cablevision, drapes, storage, parking.
—Courteous resident managers.

1-BEDROOM $135

223-1063 Foul Bay Rd.
Call Mr. and Mrs. R. Bowlby
598-1790

PARK PACIFIC
APARTMENTS LTD.
For details and transportation to view all above suites, call Mr. Bowlby, Prop. Mgr. 598-1790.

TUDOR ESTATES LTD.
2030 DOUGLAS ST.

ST. MARGARETS
1830 FERN ST.

THIS LUXURIOUS NEW BUILDING SITUATED TWO BLOCKS WEST OF THE JUBILEE HOSPITAL, ON THE CORNER OF FORT AND FERN, STILL HAS A GOOD SELECTION OF ONE-BEDROOM SUITES AVAILABLE. ALL MODERN CONVENIENCES, PLUS SWIMMING POOL, THERAPY POOL, SAUNAS AND REC. ROOM. ONE ONLY TWO-BEDROOM, TWO-BATHROOM SUITE REMAINING AT $202, ONE ONLY TWO-BEDROOM FOURTH FLOOR AT $191. VIEW NOW FOR YOUR SELECTION.

ONE BEDROOM FROM $134
RESIDENT MANAGER SUITE 110 — PHONE 385-0201.
FOR FURTHER RENTAL INFORMATION PHONE ART HOWARD 382-2721 OR EVENINGS 479-1909.

TUDOR ESTATES LTD.
2030 DOUGLAS ST.

CHARTWELL HOUSE
1343 Harrison St.
Phone 382-0863
1-Bedroom from $132

THE FONTAINBLEAU
3159 Shelbourne St.
Phone 592-4125
1-Bedroom from $127

THE RICHELIEU
3187 Shelbourne St.
Phone 592-0554
1-Bedroom from $126
2-Bedroom from $157

All these suites offer wall-to-wall, drapes, heat, cablevision, controlled entrances, electric kitchens and congenial resident managers. For further information phone Tudor Estates, 382-2721 or evenings 479-1909.

CHARTER HOUSE
435 Michigan
384-8923

Studio Available

2 Bedrooms Available

REGENT TOWERS
415 Michigan
383-6216

Bachelor Available

1 Bedroom Available

—Swimming pool
—Covered parking
—Cablevision
—Located in spacious well-kept grounds
—Pleasant stroll to downtown
—Choice ocean view

All Rental Enquiries Welcome

Managed by
NORTH WEST TRUST
386-3534

GOODACRE TOWERS
350 and 360 DOUGLAS ST.
Directly opposite Goodacre Lake in beautiful Beacon Hill Park. Customary highrise amenities. Studios, 1 bedroom, and 2 bedrooms available for immediate occupancy. For further rental information phone 385-8111, 9 to 5.

UNIVERSITY DISTRICT
TARA COURT
3880 SHELBOURNE ST.
Spacious, carpeted, 1-bedroom suite, $132. Modern block, adults. 477-1665, 477-3038. Investors Syndicate Realty Limited.

GEORGIA MANOR, SIDNEY, 2 bedroom suite includes heat, water, cablevision, covered parking. $137.75. September 1. 656-1217.

200 APARTMENTS TO RENT UNFURNISHED

THE PRINCESS PATRICIA
701 - 703 Esquimalt Rd.
View the Blue Pacific and Inner Harbor
From our Spacious Suites
—Cable vision
—Lounge
—Sauna
—Controlled Entrances
—Sound proofing
—Recreation Room
—Child 2 and under welcome
Available now—1 bedroom suites from $128.
Small pets accepted.
Inquiries 9 a.m. to 8 p.m.
Phone 382-2223

LORD AND LADY SIMCOE
The Simcoes
"Victoria's Prestige Address"
1 or 2 bedroom suites furnished or unfurnished.
Large heated pool in Delightful Garden Setting
Sauna's
Soundproofing
Wall-to-wall carpet
Free outdoor parking
Recreation room
Lounge
Cablevision
Controlled entrances
440 - 450 Simcoe St. 385-3111

LOOKING FOR QUIETNESS
Come to Beautiful DUNSMUIR HOUSE
831 Dunsmuir Rd (off Esquimalt Rd.)
We offer:
Terraced gardens
Large patios
Penthouse suites
Pressurized halls
Ocean view
Fireplaces
Controlled entrance
Clean electric heat
And much more
Suites available immediately 1, 2, 3-bedroom, $139. Res. Mgr. 388-4943.

TUDOR ESTATES LTD.
2030 DOUGLAS ST.
Want to live in Oak Bay in a beautiful residential apartment? Close to transportation, shopping, banks and churches?
MARQUEE COURT
2095 OAK BAY AVE.
Bask in the sun on these wrap-around patios, a new building offering all modern conveniences for the discerning tenant. Open for viewing 9 a.m.-9 p.m. daily.
One-Bedroom from $132.
Two-Bedroom $175.
Resident Manager, 592-9004.

K-S - K-S - K-S - K-S - K-S
GRANADA COURT
1233 FAIRFIELD ROAD
NEW PRESTIGE APARTMENT
Elevator, billiard room, sauna, etc. Beautiful 1-bedroom suite available September 1, $135.
CALL RESIDENT MANAGER 385-3042
KER and STEPHENSON LIMITED
385-3411
K-S - K-S - K-S - K-S - K-S

GREENLEAVES
2523 WARK ST.
NOW RENTING
New building located on quiet street, walking distance to town. Featuring wall to wall carpeting, controlled entrance, coloured appliances, walk up, individual heat control.
Bachelor suite from $100
One bedroom from $120
Resident Manager
BROWN BROS. AGENCIES LTD.
385-8771 Anytime!

BURNSIDE GARDENS
3622 TILLICUM
2-BR.—$150
3-BR. Townhouse—$170
Close to schools, shopping, bus service. Large swimming pool. Children welcome. No pets.
384-0034 — 384-4365

GRANITE HOUSE
2100 Granite Street
This beautiful new building, located 1 block south Oak Bay Avenue, near The Village. Close to transportation, shopping, banks and churches. Offers all the conveniences of modern apartment living.
1-bedroom suites from $125
Call Res. Manager, 592-9883

CHRISTIE POINT APTS.
PORTAGE INLET WATERFRONT SUITES WITH A VIEW
Reasonably priced 2-bedroom suites, one at $140, one at $145. Rent includes heat, living-room drapes, cablevision, range and fridge. Features outdoor pool, boat dock, work shop. No through traffic.
2951 CRAIGOWAN ROAD
385-0644 NO PETS

CRESTWOOD APTS.
2330 Cook St.
Available September 1 (Possibly sooner). 2 cute 1-bedroom corner suites. $112 per month. Modern block. Close in, on bus line. Heat, cablevision and parking included in rent. Sorry, no children or pets. Mature adults preferred. Phone for appointments to view. 385-0987.

MICHIGAN COURT
323 MICHIGAN ST.
UNDER NEW MANAGEMENT
1 BR. Rent from $125 to $136. Convenient location, spacious suites, W-W, drapes, individual thermostats, free laundry and parking. Royal Trust 388-4311.

CAPTIAN COOK APARTMENTS
1025 Sutlej 383-8766, 385-6012
One unfurnished bachelor, $105-$110. Available. Cablevision, drapes, w.w. carpet, intercom, etc. Beacon Hill and Fairfield area, shopping and bus around corner. Adults. No pets

$119
Sunridge Apartment, 1244 Balmoral. One-bedroom suite for $129 all inclusive. Ph. 383-5555.

P. R. BROWN and SONS LTD.
762 Fort St. 385-3435

ONE 2 BEDROOM, ONE 1 BEDroom and bachelor, September 1. Quiet, gracious living for mature adults. No children or pets. 160 Government. 385-9874.

GORGE VALE APARTMENTS, 1180 Colville, 383-3139. Deluxe 2 bedroom suite, wall-to-wall carpeting, intercom, built-in china cabinet. $145.

BEL AIR APARTMENTS, 235 Cook St., 1-bedroom suite. Adults. $115. Available Sept. 1. 652-3201 or 386-6057.

ARLINGTON COURT 386-2029 Lareg one-bedroom corner suite, hardwood, free laundry, modern block. 430 Michigan.

$125 BRIGHT SPACIOUS 2-BEDrooms, walking distance. Cablevision. Mature adults preferred. 384-0947.

VACNANCY SEPT 1ST, CLOSE to Oak Bay, and Jubilee Hospital. One working person only. 1524 Foul Bay Rd. before 4 p.m.

2 ROOM FURNISHED SUITE. Near Parliament Buildings. $75 per month. 385-8360.

CAMELOT APTS
Near University. Vacancies. Phone 477-4320

$85. 1-BEDROOM SUITE. 479-4353

2-BEDROOM, $120, SEPT. 1, 2 children. James Bay. 383-8614.

AVAILABLE NOW, 1-BEDROOM suite, $135. In new block. 477-1731.

NEAR VIC HIGH, 1-BEDROOM, self-contained, $80. Phone 479-3132.

$88-$105, 1-BEDROOM SUITES. 425 Wilson St. 382-1179.

LARGE, 1-BEDROOM SUITE, $125. Heat, water, cable. 382-3720.

200 APARTMENTS TO RENT, UNFURNISHED

ELMWOOD TERRACE
1399 Stanley at Pandora
SET IN SPACIOUS GROUNDS FORMING A PRIVATE PARK SHADED BY GIANT ELM TREES.
All the features expected in a new quality building:
—Carpeted throughout
—Wall-to-wall drapes.
—Clean electric heat
—Very large balconies
—Cablevision
—Thorough soundproofing
—Sauna, exercise room
—Billiards and ping-pong
—Laundry
—Roof sundeck
LARGE THIRD FLOOR, FRONT FACING, ONE BEDROOM SUITE, $134.
Resident Manager: 388-6718
Adults Only — No Pets
Diamond Developments Ltd.

TRUE VALUE
COMPARE OUR RENTS FOR REAL APARTMENT VALUE.
Spacious suites, elevator, carpets, drapes, free parking, cablevision, excellent shopping facility, bus stop at door.
BACHELOR SUITES FROM $117
1-BEDROOM SUITES FROM $127
OAKVIEW MANOR
3420 QUADRA
Inquire Suite A
or 383-9393
Rental Agents
P. R. Brown & Sons Limited
762 Fort Street 385-3435

CARLTON TERRACE APTS.
904 Carlton Ave.
Esquimalt
NOW OPEN
1 only 2-bedrm. suite with fireplace, $172. Limited selection of 1 bedrm. from $140.
Rentals include all services; Hydro, Laundry, wall-to-wall, controlled entrance, etc. These suites are going quickly. Please phone Mr. and Mrs. Catterall 382-7598 or Mr. Sheffield 382-6823.

K-S - K-S - K-S - K-S - K-S
MORRAINE APTS.
730 VANCOUVER St.
2-bedroom suite available Sept. 1 in one of the lovelier apartments in Victoria. $137.
CALL MR. JOINER
386-9380
KER and STEPHENSON LTD.,
385-3411
K-S - K-S - K-S - K-S - K-S

WATSON MANOR
1000 McCLURE
In a convenient, quiet Fairfield location.
Corner one-bedroom suite in a new building, $135.
Mature adults only, no pets.
Resident Manager 386-6457
Diamond Developments Ltd.

MONTE CARLO
1030 PENDERGAST ST.
Quiet desirable location, near Beacon Hill Park, stores, bus and town. All the features in a new quality building.
1-bedroom suite, $135.
Bachelor suite, $115
Call Res. Manager, 384-1044
CASA MONTEGO
1035 PENDERGAST ST.
1-bedroom suite, $120 - $135
Call Res. Manager, 382-4090
G and O Holdings, 598-4821

KS - KS - KS - KS - KS - KS - KS
ROCKHEIGHTS VILLA
742 LAMPSON STREET
2 bedroom suite available September 1st, w-w carpets, swimming pool, $138.
CALL MR. CRESSY
382-4130
KER and STEPHENSON LIMITED
385-3411
KS - KS - KS - KS - KS - KS - KS

NOW RENTING
VILLA SAN GIOVANNI
1100 HILLSIDE
Available Sept. 1
$120 — new 1-bedroom suites. Includes: Drapes, fridge, stove, wall-to-wall carpeting, Cablevision. One child welcome.
ABACO PROPERTY
Management, 385-0611
Evenings, 652-3103 and 598-2815

ROYAL REEF APARTMENTS
640 DALLAS ROAD
Seaview bachelor suite, $115. 385-3839.

$110, 1-BEDROOM SUITE IN modern block. Controlled entrance, cablevision. Adults only. 382-3837. 250 Oswego.

THE CORONA
1-Bedroom from $120
New, Modern Buildings
1430 Stadacona Ave. 382-2661

LANGFORD, 2-BEDROOM apartment, fridge, stove. No pets. Rent $130. Apply 1075 Goldstream or phone 478-5983.

BERWICK MANOR, 2-BEDROOM suite, near sea, adults. Available Sept. 1. $127.50. 40 Boyd St. 385-4289, 386-6532.

LEE CROFT APARTMENTS, 822 Esquimalt Rd. 1-bedroom from $120. Carpets, drapes, heat, cablevision. Phone 383-4650.

2-BEDROOM SUITE, CLOSE TO Naden and Dockyard. Cablevision included. $130. 386-8126.

1-BEDROOM SUITES, GAS HEAT. $85 per month. 390 Moss Street. 384-7156.

1 - BEDROOM SUITES, NEW buildings, very convenient, from $120. 822 Esquimalt Rd., 383-4650.

LARGE MODERN BACHELOR suite, fridge, stove, heat, private entrance. 598-2515, 656-2230.

LANGFORD
1-bedroom suite. Fridge, stove, drapes, carpet. 478-6289.

2-BEDROOM SUITE, CABLEVIsion, overlooking Beacon Hill. Senior tenants only. 383-5604.

3 ROOMS TOP FLOOR SUITE. Magnificent view. Quiet, mature lady $90. 382-9083

FAIRFIELD, FURNISHED BACHelor suite and unfurnished 1-bedroom suite. 383-3205.

2 BACHELOR SUITES, NEAR Simpsons-Sears, $85. Resident manager, 386-3766.

BACHELOR SUITE, $102. AVAILable Sept. 1. Kingswood Apt., 2552 Vancouver St., 597-2218.

1 BEDROOM, $125. NEW QUIET building. Belmont Terrace Apt. 1080 Belmont at Fort. 592-2218.

1 BEDROOM $135, AVAILABLE now. Central location. Glencarin Apts., 477 Superior St., 592-2218.

CLEAN 1-BEDROOM BASEMENT suite, utilities included, $125. 4672 Blenkinsop.

1½ BEDROOM APARTMENT, $125 per month. 384-9737.

200 APARTMENTS TO RENT UNFURNISHED

ROCK CLIFFE APT.
1378 LYALL ST.
Opening Aug. 15. Picturesque view of Straits and Esquimalt Harbour. Situated next Naden Dockyards. Includes all modern conveniences; Sauna, hospitality room, cablevision, etc. Free transportation available to view suites.
BACHELOR, $120
One Bedroom, $133
Two Bedroom, $155
382-8313

NONALEE MANSIONS
2626 COOK ST.
High elevation. Panoramic views. On bus line. Just ½ block to 2nd bus line.
Available now
FEATURES INCLUDE:
—W-W quality carpets
—Superior soundproofing
—Concrete floors
—Insulated walls
—Oil hot water heating
—Private balconies
—Free parking
—Cablevision
—Controlled entrance
—Covered parking available at nominal charge
Bachelor from $110
1 Bedroom from $125
Sorry, all 2 bedrooms rented
Resident Manager, Ste. 201
385-0987

SWIFTSURE APT.
540 RITHET ST.
One block from Dallas Rd waterfront. Three blocks from Beacon Hill Park. Beautiful view of the straits.
Available Now
Features include
—w.w. quality carpets
—Concrete floors and double insulated walls for soundproofing
—Free parking
—Electric heat included
—Controlled entrance
—Coloured Appliances
—Extra large suite
—Cablevision
Bachelor from $115
1-Bedroom from $125
2-Bedroom from $160
Resident Manager
Suite 208
386-7674

HERITAGE HOUSE
520 RITHET ST.
3—1-bedroom suites remaining
Suite No. 307
382-8313

OAKRIDGE HOUSE
2646 COOK
1- and 2-Bedroom suites
— Resident Manager —
— Suite No. 309 —
— 383-1542 —
H.J.T. INVESTMENTS

On Waterfront
MARINA PARK APARTMENTS
2000 WHITE BIRCH RD., SIDNEY
Just North of Resthaven Hospital
Sea View From Most Suites
(even from the kitchen)
—Large roomy size balcony with privacy
—Self-cleaning oven ranges
—Large 2-door refrigerators
—Sauna and shower
—Health and Exercise room
—Hobby room
Come and see the many, many de luxe features in these brand new suites.
1-Bedrm. suite from $135
Resident Managers
Mr. and Mrs. S. Arden
656-1616 or 477-2300

LOOKING AROUND! THEN COME TO GORDON HEAD TOWNHOUSES
Spacious and Gracious living — 2 and 3-bedroom townhouses. Full basement, finished rumpus room, washer, dryer, fridge and stove. Schools? All levels close by. Enclosed Courtyard.
BE PREPARED TO MOVE IN
Come out Shelbourne Street, turn right at Blair Ave., then right again on to Larchwood Drive.
Phone 477-5422

$130
GRENADIER MANOR
1537 Belcher Ave.
Modern building, very pleasant surroundings, on quiet street near bus routes. Electric kitchen. Large top-floor suite with balcony, $133. Vacant. Also two-bedroom at $150 Sept. 1. Adults only. Resident Manager.
BROWN BROS. AGENCIES LTD.
385-8771 Anytime!

$125
BARRINGTON MANOR
2174 Cadboro Bay Road
Luxury new building with all the latest conveniences, near bus, shops and Willows Beach. Lovely carpets or parquet floors. Resident manager. One bedroom suites. Also two-bedroom at $165
BROWN BROS. AGENCIES LTD.
385-8771 Anytime!

CASA DEL MAR
1625 RICHMOND RD.
You will be pleased with the superior accommodation in this Spanish style apartment.
Check these features:
Free laundry, heat and cablevision, controlled entrances and mail delivery to suites. Close to hospitals, shopping centre and bus lines.
One 1-bedroom suite $132
Res. Manager, 385-4250
Builders and Developers

BURDETT MANOR
1065 Burdett Ave.
ALL INCLUSIVE
$180
Two-bedroom suite. Available Sept. 1, 1971.
P. R. BROWN and SONS
762 Fort St. 385-3435

CAIRN VILLA APARTMENTS
Brand new 1 and 2-bedroom suites for rent, ideal for retired people, because of its park setting. 1 mature child considered. Located corner of Lampson and Old Esquimalt Road. For further information, call 598-2764 or Resident Manager, Mr. Woods at 383-3239.

BROADVIEW APTS.
1150 QUEENS AVE.
1-bedroom suite, $128
Close to school
Free cablevision
All electricity included
Child welcome
388-9791 477-2473

ROYAL ARMS APT.
1300 Yates at Fernwood
Convenient to city, child considered. 1-bedroom suites from $130. Res. Manager, 386-1628.

ROCKLAND ARMS 1030 LINDEN Ave. one bachelor suite; middle aged preferred. $100. Phone 386-3870.

1-BEDROOM SUITE CLOSE TO Naden. 656-1779 or 479-2651.

1 BEDROOM SUITE, 1245 PANdora, 382-8836 after 5 p.m.

200 APARTMENTS TO RENT, UNFURNISHED

BE FIRST WITH
—A—
—B— —C—
at
FORT at BROAD
at
384-9335
A. Bernard & Co. Ltd.

128 CROFT ST.
Featuring:
Exceptionally large well-appointed suites.
Balconies, cablevision, washing facilities.
Drapes, intercom and controlled entrances.
Walking distance to town and waterfront.
1-bedroom from $122
For viewing or transportation, contact resident manager at 382-8096 or Rental Agents at 384-9335.

1400 CAMOSUN
City Centre — modern 1-bedroom suite, drapes, laundry facilities, cablevision, etc. supplied. To view call 388-6104.

1235 BALMORAL
Springridge Apts. — comfortable, spacious studio suite, wall-to-wall carpeting. Rent $106. Contact Suite 101, 382-9791.

DOWNTOWN
Comfortable one-bedroom apt. Fridge and stove, H.W. floors, well heated. Rent $95.

2150 CADBORO BAY RD.
Modern suites on bus line, hardwood floors, stove and fridge and cablevision. Washing facilities.
1-bedroom $110.

1791 ROCKLAND AVE.
One-bedroom suite with all modern conveniences including drapes, laundry facilities, cablevision, balconies. Individual heat controls, controlled entrance and intercom. On bus line. To view call 386-6349.
$125

1660 FORT ST.
Spacious 1-bedroom suites in University-Jubilee area. Drapes, balconies, cablevision, washing facilities all included. To view call 384-8544.
$125

1955 ASHGROVE
Madrona Manor — close to shops, spacious, comfortable one-BR suite — drapes, stove and fridge, cablevision included. Rent $130. Phone 385-7872

CHERRY BLOSSOM COURT
310 St. James Street
(Cor. of St. James and Oswego)
Delightful new apartment located in quiet neighborhood in James Bay area. Adjacent to shopping, walking distance to town, 2 blocks from the sea, bus stop at the door, sea and mountain views. Free transportation available to view suites.
FEATURING:
—Quality wall-to-wall carpeting.
—Superior soundproofing.
—Controlled entrance.
—Elevator.
—Colored appliances.
—Balconies.
—Heat lamps in bathrooms.
—Resident manager.
RATES:
—BACHELOR SUITES FROM $112
—1-BEDROOM SUITES FROM $125
Resident Caretaker, 384-7393
P. R. BROWN and SONS
762 Fort St. 385-3435

ORCHARD HOUSE
Adjacent to Parliament Building and Beacon Hill Park
1-bedroom, from $130
2-bedroom, from $170
647 Michigan
Phone 382-4650

Your Invitation to See OLYMPIC VIEW
1160 Esquimalt Rd. 382-7450
Overlooking the Olympic Mts. across from shopping and recreation centre.
STUDIO from $105
1-BEDROOMS from $130
2-BEDROOMS from $155

NOW RENTING—OPENING Oct. 1
QUEENSWOOD ARMS
FAIRFIELD DISTRICT
Available Sept. 1st, modern spacious 1 B-R apt. close to bus and shopping; easy walking distance to Town. Call Resident Mgr. Mr. Peirce 382-5611 or
BAYSHORE REALTY LTD.
388-6424

PACIFIC SHORES
2181 Haultain
Available Sept. 1st. Nice quiet location near bus and shops. Extra large rooms. 2-bedroom apartment. $139. Res. Caretaker, 592-6350 or Montreal Trust Co., 386-2111, L. 35.

1200 SQ. FT. 2-BEDROOM LOWER duplex. Stones throw from Dallas Road. Bus stops at door. Extremely bright with view of water. Large dining room, sitting room and glassed in porch. Storage in basement. $160 to quiet family. 388-5921 days, 384-1280 evenings.

1-BEDROOM SUITE, (LARGE) heat, hot water, stove and fridge included. $95 per month. Quiet elderly people only. Available September 1. 383-4992. No. 5, 1054 Southgate.

BRIGHT MODERN 3-ROOM lower suite. Close-in, for middle-aged lady. No children, no pets. Garage and cablevision. Reasonable rent. For Sept. 1. 382-4588, 9:30 a.m.-7:30 p.m.

$67—1526 PANDORA — Warm studio suite near Jubilee Hospital and bus transportation. Adults only.
PEMBERTON, HOLMES LTD.
384-8126

MODERN 1-BEDROOM LARGE sitting and dining area, stove and fridge. Free laundry. $105 month. No children. 639 Battery St. 384-5473.

2 BDRM SUITE, $178.50
AVAILABLE SEPT. 1
COLONY PARK MANOR
University Area
1680 Poplar 477-1711

ARLINGTON COURT 386-2029
Large one-bedroom suites, $125 up. Wall-to-wall. Free cable. Heat and laundry. Modern block. 430 Michigan.

1-BEDROOM SELF-CONTAINED basement suite, vacant. Mature adults. Mayfair-Woolco area. $95. 383-1597.

UPSTAIRS SUITE, 3 ROOMS, partly furnished. $75 month, including water. Close in, near school and bus. 384-1755.

SMALL APARTMENT BLOCK AT Beacon Hill. 1 bedroom, $117. Vacant. 382-0150.

OAK BAY, LARGE 1-BEDROOM suite, fridge, stove, cablevision. 592-1901.

OAK BAY JUNCTION, 2-bedroom suite, stove and fridge. 384-8778.

201 APARTMENTS TO RENT, FURNISHED

MAY WE HELP YOU?
Why not make use of our detailed knowledge to find the apartment you really want? We will gladly drive you to see a wide selection of furnished or unfurnished apartments in any
District of Your Choice
NO FEE TO TENANT
STERLING RENTAL AGENCY
206, Kresge Bldg.
1104 Douglas St. at Fort
383-7171
Open 9 a.m.-9 p.m.
Including Saturday

2-ROOM BACHELOR SUITE, main floor, self-contained. $80 month. Heat and hot water included. Available September 1st. 384-9085.

SMALL, SELF-CONTAINED bachelor suite, all utilities. Free parking. All girl block, one lady only. Cook and Burdett. $75. 384-7302.

BACHELOR SUITE, GAS, LIGHT, heat included, near bus and stores. Lady preferred. Phone between 8-12 a.m. and after 6 p.m. $75. 385-2692.

LANGFORD, BACHELOR SUITE, partially furnished. No pets. Rent $85. Apply 1075 Goldstream or phone 478-5983.

2-BEDROOM SUITE, HEAT, water supplied. Available Sept. 1. Responsible couple. 1 child welcome. 556 Toronto.

ONE AND 2-BEDROOM SUITES, cable TV. Low daily and weekly rates. Pets welcome.
Canadian Crest Motel, 479-9002.

BACHELOR SUITE, $75 PER month, quiet, ladies only. Near Jubilee Hospital. Vacant September 1. 658-8028.

TWO ROOMS AND DEN, COMpletely furnished, automatic heat, hot water, cablevision. $85. 507 Simcoe. 383-5623.

FERNWOOD, PANDORA SELF-contained furnished suite. $85 386-6936

CLOSE IN 2-ROOM SUITE, light, heat, gas range, fridge. $75 243 Kingston. Visit 1-5.

$90. SUITE GAS FOR COOKING, near Jubilee. Quiet people. 386-6562.

3 ROOMS AND BATH, UTILITIES included, for older lady, abstainer, $75. 388-4784, 1181 View.

BACHELOR SUITE IDEAL FOR middle-aged man only. 1026 Johnson, after 5.

MODERN, 1-BEDROOM SUITE. $140 month, nicely furnished. Available September 1. 385-2735.

FURNISHED 1-BEDROOM upper duplex and bachelor suite, 420 Langford St. 383-6664.

2-ROOM SUITE WITH KITCHENette, $68. Can be seen 1429 Vining St. 1-4 p.m. weekdays.

1-BEDROOM SUITE CLOSE TO Naden and Dockyards. Heat and cablevision included. $150. 386-8126.

202 APARTMENT FURNITURE TO RENT

Three Rooms from
$25 per month
STANDARD FURNITURE
382-5111
Immediate Delivery

RENT WASHER-DRYER OR AUtomatic washer and dryer at BUTLER BROTHERS, 1720 Douglas. 383-6911.

203 APARTMENTS WANTED

TWO FEMALE STUDENTS NEED two-bedroom furnished apartment near UVic campus by early September. Write M. Davis, 16793 S.W. Great Circle Lake Oswego, Oregon, 97034.

MIDDLE-AGED WOMAN, NON-smoker, requires furnished bachelor apartment vicinity St. Joseph's Hospital, by Sept. 1. Victoria Press Box 323.

YOUNG WORKING COUPLE REquire small apartment or duplex with private entrance, near UVic or on University bus line, by Sept. 1. 598-5011.

2 YOUNG GENTLEMEN, brothers, one finishing school, one working steady, wish to rent small suite furnished or unfurnished. Reasonable. 382-2697.

QUIET YOUNG COUPLE (teachers) require furnished suite near University for occupancy September 1. Reply 479-2072.

WANTED: SMALL HOUSE OR apartment unfurnished, near transportation, reasonable. 592-1903.

STERLING RENTAL AGENCY Needs good apartment rental listings — Now! 383-7171.

206 DUPLEXES TO RENT

206 RAYNOR $155
Nice 2-BR, stove, fridge, W-to-W carpet.
LANGORD $175
Nice, 3-bedrm., 1½ bath, includes water, cablevision and garbage pickup.
DON STRIPLING — 386-1361
CANADA PERMANENT RENTALS

AVAILABLE Sept. 1st — Modern, spacious, 3-BR, side-by-side in Esquimalt, close to schools, shopping and bus. Full basement with large storage area. W-W, drapes, fireplace, colored appliances, sundeck and carport.
BAYSHORE REALTY LTD.
388-6424

$175
BRAND NEW
CHILDREN WELCOME
Nearing completion. 7-units on Danbrook off Millstream Rd. 3 bedrooms, 1½ bathrooms, close to school and play park. Off Rhynehard Developments Ltd., 384-1711, 478-1983; Sunday calls 479-4509.

SEPTEMBER 1ST; ESQUIMALT de luxe, 1970, Tudor motif; 3 bedrooms, huge sundeck over carport. Avocado appliances, drapes, full basement, separate dining room, wall to wall throughout. $210 386-1097.

$225—3480 MAYFAIR DRIVE — 3 bedrooms on ground floor. Terrific views from top of Mt. Tolmie. Heat provided — For September 1st.
PEMBERTON, HOLMES LTD.
384-8126

MOST ATTRACTIVE UPPER one-bedroom seaview furnished apt. with fireplace. Available now. Mature couple or single lady only. $150 per mo. To view:
Montreal Trust
1057 Fort St. 386-2111 L. 35

FERNWOOD-HAULTAIN DUPLEX 3-bedroom, large kitchen, stove and fridge, drive-in garage. $175. Includes heat, water, cablevision. Children welcome. 385-0203.

SEPTEMBER 1. 3-BEDROOM suite, heat, stove, fridge, cablevision included. No pets. 1764 Bay St. 385-4679.

2-BEDROOM, SIDE-BY-SIDE DUplex, Fairfield. Available September 1. Stove, fridge included. $165 per month. 598-2244.

SOOKE
New 2 and 3-bedroom duplex, wall-to-wall, hot water heat. Osborne Sales and Service. 386-7891.

SMALL 1 BEDROOM SUITE, James Bay area, stove, frig and drapes $100 per month, utilities included. 382-6307.

UPPER DUPLEX ONE bedroom suite. Fridge, stove and drapes. Heat, light and water $135. 384-1540.

2 BEDROOM UPPER DUPLEX. Heat, water, cable included. Vic West area. 385-2088.

DELUXE 3 BEDROOM, 1½ baths, carport, etc. Gordon Head. $175 including water. 658-5935.

FAIRFIELD. Available now. 2-bedroom upper duplex. Private entrance. After 6 p.m., 385-5208.

SUIT RETIRED COUPLE, 1 BEDroom, furnished or unfurnished, all utilities included, $130. 384-2041.

210 HOUSES TO RENT UNFURNISHED

KS-KS-KS-KS-KS-KS-KS-KS
UNIVERSITY AREA
Three bedroom home, living room with fireplace, separate dining room, kitchen with stove, finished room in basement, lovely gardens. Adults. $225.00
KER and STEPHENSON LIMITED
385-3411
KS-KS-KS-KS-KS-KS-KS-KS

FOR RENT
IN SIDNEY
Beautiful and unique near new home. Fully carpeted. 2 Bedrooms and 5-pce bath on main. Additional bedroom and family room in basement. Ph. 598-4631.

LOOKING AROUND! THEN COME TO GORDON HEAD TOWNHOUSES
Spacious and Gracious living — 2 and 3-bedroom townhouses. Full basement, finished rumpus room, washer, dryer, fridge and stove. Schools? All levels close by. Enclosed Courtyard.
BE PREPARED TO MOVE IN
Come out Shelbourne Street, turn right at Blair Ave., then right again on to Larchwood Drive.
Phone 477-5422

SIDNEY WATERFRONT
Partly furnished executive home. 3-4 bedrooms, 3 baths, spacious living and dining areas, large family room, bright sunny kitchen. On quiet cul-de-sac with sea outlook unequalled. Price $250 per month.
GEORGE HOWARD
Office 656-3924 Res. 656-2976
Montreal Trust — Sidney

BURNSIDE AREA, $115, OCtober 1. Yearly leased to suitable tenant. 165 LITTLE ELDON PLACE, 2 bedroom, living room, kitchen, workroom, garden. To view contact tenant (R. Hollings), 386-8551. Then see owner, P. J. Steel, 1360 St. Patrick, 598-2128. References.

3 BEDROOMS
1 YEAR OLD
IMMEDIATE POSSESSION
Just off Jacklin Road. Rent or buy at $220 per month. Also 4150 Birtles, 3 bedrooms, full basement, rent or buy, $220 per month. August Construction, 384-1711 or 478-1983. Sunday calls 479-4509.

OAK BAY, WILLOWS AREA
Large older 4-bedroom house. Close to schools, shopping and bus lines. Oil fired hot air heat. Available immediately. Rent $170 per month.
MONARCH HOLDINGS LTD.
592-0711

1555 JASPER PLACE—$225
Nice 3-bedroom on main floor, L.R. with F.P., separate D.R., full basement with 4th bedroom, ½ bath and rumpus room.
DON STRIPLING 386-1361
CANADA PERMANENT RENTALS

2 BEDROOM, LARGE LIVING-room, kitchen with dining, electric range, basement, fenced yard, parking at rear, Quadra at Bay, garden with fruit trees. $165 including water. 477-5207.

AVAILABLE SEPTEMBER 1ST. Rent $150. Clean 3-bedroom house, modern kitchen, dinette and living room. Automatic oil heat. Couple with 1 or 2 young children preferred. No dogs or cats. 478-3387.

WATERFRONT
Architect designed 4-bedrooms, 3 bathrooms, 2 fireplaces, carpets, drapes, sandy beach. Cordova Bay. Lease or lease option $300 a month. Mrs. Edwards 382-6558.

QUIET, LIKE NEW, 2 BEDrooms, stove and refrigerator, garden. Ideal for retired couple, abstainers and no pets. $160 per month. 383-4753.

3-BEDROOM CITY HOME, 2 years old. 1 finished room, plumbing and laundry room in basement. Adults only, September 1st. $190. 383-5674.

ATTRACTIVE WHITE SIDING bungalow overlooking Roberts Bay, Sidney. Suit couple. Completely renovated. $150. 592-9566 weekday evenings.

3-BEDROOM HOUSE FOR RENT. Stove, fridge. $165. Particular landlord. References required. No children. Lease only. Available Sept. 15. 384-1954.

AVAILABLE SEPTEMBER, 3-bedroom house in quiet area off Oak Bay. Recently redecorated and rewired, secluded garden with fruit trees. $220. 598-4971, 598-4105.

WATERFRONT COTTAGE, CORdova Bay, 2 bedrooms, fireplace, automatic oil heat. References. $165. Available September 16. 658-5187.

MALAHAT, ON LARGE ESTATE, 3-bedroom house, full basement and garage. Grounds maintained. Use of private lake. $165. 478-6859.

3-BEDROOM HOUSE, STOVE and fridge included. Large garden. Near University. $175. Available Sept. 1. 477-6895.

3-BEDROOM HOME, FULL BASEment, double garage, close to schools. Children welcome. Available Sept. 1. $200. 479-5733.

FOR RENT WITH OPTION TO buy, 2 or 3-bedroom home, fireplace, large rooms, Langford. 478-4594 after 5.

LOVELY 3-BEDROOM HOME, double yard and patio, drive-in garage, children welcome, rent $195. Call 385-6483.

LARGE, OLDER, 6 ROOMS, ground floor, full basement. Hot water heat, Dallas Rd., James Bay. $165. 592-3550 or 383-1033.

2-BEDROOM HOUSE ON Florence Lake. Living room, with fireplace, oil furnace. Part basement. Garage. $160. 478-3406.

OAK BAY, 2-BEDROOM HOUSE to rent. Full basement. Oil furnace. 2214 Florence Street. Information, 386-7047, after 5.

NEWLY DECORATED SPACIOUS 4-bedroom house. Full basement and garden. $220. 385-3872.

NEAR PARLIAMENT BUILDings, 2-bedroom townhouse with private patio. $150. 382-4868.

3 BEDROOMS, SEPT.-JUNE, $220 per month. References and lease. Oak Bay border. 592-0386.

3-ROOM SUITE, OAK BAY AVEnue, middle-aged only, $75. 598-3130.

4-BEDROOM HOME, ADMIRALS Rd., $220 a month. Phone 479-1913 or 479-2440.

1-BEDROOM COTTAGE, COLwood. Clean. September 1, $95. Phone 598-3684.

2 BEDROOM HOME, BASEMENT, oil heat, fridge, stove. $165. 598-2163.

IMMACULATE OLDER 3-bedroom home, September 1. $175. 479-6112, between 6-8 p.m.

WATERFRONT, SCENIC AND SEcluded, 2-bedroom spacious home, references. 383-7755.

3-ROOM COTTAGE NEAR LANGford Lake, 385-2557 after 6 p.m.

2 BEDROOM, ESQUIMALT DIStrict. 388-7955.

211 HOUSES TO RENT FURNISHED

LOVELY 3-BEDROOM FURnished home, on Arbutus Drive, $240 month. Near university. Available Sept. 1, no pets. Owner in Victoria weekend. For interview phone 477-5614 and leave name and number.

2-BEDROOM MOBILE HOME for rent, fully furnished, heated and electricity included for $110 per month. Available Sept. 1st. Phone 743-9408.

2-BEDROOM HOME, FAIRFIELD, responsible adults, no pets, no children. Available September 1, references. $175. Pone after 7 p.m. Sunday, 383-3198.

COTTAGE, GOLDSTREAM AREA. One man. No pets. $75. 478-4366.

212 HOUSES WANTED TO RENT

LEAVING VICTORIA? RELIABLE quiet couple wishes to rent a 3-bedroom house in Langford-Colwood area. As former property owners, we will look after your property for reasonable rent. Two dependants, 1 mother-in-law and 1 teenager. 479-3315, 84 Caton Place.

LET US RENT YOUR HOUSE. We have clients waiting for two and three-bedroom homes. We offer good management, careful tenants and reasonable rates.
PEMBERTON HOLMES LTD.
384-8126

CONSCIENTIOUS UNIVERSITY professor and wife urgently require small, quiet house, preferably near UVic. Moderately priced. Apply Victoria Press, Box 198 or 477-1791.

Low-rental houses — suites urgently needed, furnished or unfurnished.
HOUSING REGISTRY—386-2704

WANTED: SECLUDED HOUSE IN country. Acreage preferred. Reasonable, will consider lease. Phone Elizabeth between 6-9 p.m., 477-3516.

IF YOU CANNOT SELL YOUR home, we have reliable tenants waiting to rent. Phone Mr. Keen, Boorman Investment Co. Ltd., 386-9212.

RENTALS WANTED
Complete management services by trained and competent personnel.
DON STRIPLING, 386-1361
CANADA PERMANENT TRUST

4, 5-BDRM HOUSE. MUST HAVE fridge and stove, shower, fireplace. Secluded preferably with acreage. Would be interested in farm. 479-2170 after 6 p.m.

212 HOUSES WANTED TO RENT

WANTED BY RELIABLE YOUNG man, small house, Shelbourne-Mt. Tolmie area, Sept. 1. Ask for Brad, 383-2622 during day.

UNFURNISHED HOUSE, 3 adults, fond of gardening. Phone 479-2447.

215 HALLS, WAREHOUSES, STORES AND OFFICES TO RENT

PRIME GROUND FLOOR SPACE
Oak Bay Avenue
Ideal for Medical or Professional offices, boutiques, specialty shops, etc. Will design and create interior to suit. Present tenants include, Denist, Beauty Salon, Yacht Supply Sales. Rents from $125 to $480; floor areas from 340 sq. ft. to 1320 sq. ft. Contact Manager — Mr. A. Greul, 592-6345. or 388-5491

MEDICAL DENTAL GROUND FLOOR SPACE
800 plus sq. ft. with separate entrance and washroom. Ample parking. $200 per month. Contact Mr. R. Bowlby, 598-1790 or 388-5491.
PARK PACIFIC APTS.

RETAIL and OFFICE SPACE
Now available at less than 2-3 of going rate, either:
1—Fully renovated to your needs and ready for occupancy on 30-day notice;
2—As is at lower rent, and arrange own improvements.
Available in units of 200 to 2,500 square feet, on 2-yr. lease or more, with good parking. Call D. Wensley or J. MacGregor 477-1841. Block Bros.

RELOCATING
Excellent opportunity for business firm requiring deluxe ground floor accommodation. 820 sq. ft. of wall-to-wall carpeted and fully partitioned space. 3 large offices, reception area, coffee room, washroom. In newly constructed building, city location, lots of parking. For further information call:
TERRY MANN, 385-7761
D. F. HANLEY AGENCIES LTD.

LEASING
MODERN RETAIL STORE
Approx. 10,000 sq. ft., 2 floors, glass front. Ample parking. Loading Bay, down town location. Immediate occupancy. Further information phone A. Reid, 477-5087 or A. McInnes 255-5731 (Vancouver).

PRIME OFFICE SPACE AVAILable with attractive leasing terms. Also retail space in various parts of the city, some available now.
F. C. POLLARD
BOULTBEE, SWEET REALTY LIMITED
386-5561

STREET LEVEL, CARPETED 15'x15', adjacent shared waiting room and washrooms. $115 plus Hydro monthly. Parking. Appointment to view. 383-9814. 812 Cormorant.

FULLY EQUIPPED BUTCHER shop for lease, Farmer's Plaza, 3 miles south Duncan. Contact Keith McCausland, 748-9396.

1000 SQUARE FEET SPACE, 893 Esquimalt. Good for office or any kind of store. $150 per month. 382-8196.

WORKSHOP OR WAREHOUSE for rent, 35'x45', concrete floor, 12 ft ceiling. Also, storage area upstairs. 479-4234.

OFFICE AND WAREHOUSE space for rent. For particulars call 383-9911

1035 PANDORA AVENUE, 750 SQ. ft. of well appointed office space, off street parking. 382-5441.

OFFICE AND WAREHOUSE FOR rent. Reasonable. 386-8435.

230 PERSONAL LOANS AND INSURANCE

IF YOU NEED MONEY FOR ANY REASON

Amount	Approx Mtge. Monthly Pymt
$2000	$23.64
$4000	$47.27
$5000	$59.09

Examples on loans with amortization to 15 years.
1st and 2nd Mortgages arranged. Agreements and Mortgages purchased.
AVIS, 1394 Hillside
386-9715; 386-9046 Evenings

MONEY
For Any Reason
ISLAND FINANCES LTD.
386-6381 762 Fort St.
Locally owned and operated
Since 1925

233 MORTGAGE LOANS AND INSURANCE

2nd MORTGAGE LOANS FROM PRIVATE FUNDS
WITHOUT BONUS
At a fully-disclosed and reasonable interest cost chargeable only from the date of loan to the day of payoff.
WE CAN USUALLY OBTAIN A HIGHER PRICE for your second mortgage or agreement. VICTORIA and UP-ISLAND. Your document can be appraised for immediate sale for cash without obligation or I will arrange a loan against this plan which is best for your circumstances.
COUNTRY, UP-ISLAND AND GULF ISLANDS MORTGAGES
REFINANCING A SPECIALTY
VACANT LAND AND LAND DEVELOPERS
LOANS ANYWHERE
Please Call Mr. Thomas at
DOUGLAS HAWKES LTD.
990 Blanshard St.
384-7128 Res. 479-6382

READY TO MORTGAGE
24 HOURS SERVICE
Yes we have funds available for FIRST, SECOND and EQUITY MORTGAGE LOANS. Your property is your security, whether paid for or not. Call us today and we will be right out, with no obligation on your part. We offer fast service in confidence.
MORTGAGEDEPT.
385-9741
JOHN LUKAZ

CASH FOR YOUR EXISTING MORTGAGE OR AGREEMENT FOR SALE.
REFINANCING OF EXISTING MORTGAGES A SPECIALTY
J. A. Henderson Realty Ltd.
1010 Blanshard St.

WE BUY MORTGAGES AND AGREEMENTS FOR CASH
If you are receiving monthly payments but would like to sell your equity for immediate cash phone
ERIC CHARMAN
385-9765 (24 HOUR SERVICE)
Quick Decisions — Highest Prices
CHARMAN PACIFIC REALTY LTD.
608 Broughton Street
(Across from Eaton's Parkade)

MONEY TO LEND FOR MORTgages, interim financing, etc. Will give honest advice re your requirements. Fast cash service. Tom Johnston, 652-3189 anytime.

CASH FOR YOUR MORTGAGE or agreement for sale. Quick decisions and highest prices paid. M. Braithwaite, Financial Survey Ltd., 384-9305. Res. 592-0638.

PRIVATE SECOND MORTGAGE, money to loan or purchase existing paper. Mrs. Bowden, 479-1479.

233 MORTGAGE LOANS AND INSURANCE

THE EQUITY IN YOUR HOME IS YOUR BEST CREDIT REFERENCE
No
red tape.
No
credit references required.
No
employment checks.
No
obligation.
Yes
our service is fast.
Yes
our rates are low.
Yes
we make 1st, 2nd and 3rd mortgages.
Yes
we buy existing mortgages and agreements.
If you need money for any reason and you have equity in your home then call the mortgage specialists. Difficult deals are our specialty.
RAE INVESTMENTS LIMITED
Anywhere on Vancouver Island
Victoria 388-7891
Nanaimo 754-2105

$
2ND MTGES 12%
1ST MTGES 10½%
ALL LIFE INSURANCE SUBJECT TO ELIGIBILITY
WEST COAST SAVINGS CREDIT UNION
386-6355

MONEY TO LOAN
If you own your own home and want to borrow from $2500-$15,000 for any purpose, we now have preferred mortgage interest rates in effect.
P. R. BROWN & SONS LTD.
762 Fort St. 385-3435

MORTGAGE LOANS
First mortgages available up to any amount at current interest rates. Quick decisions.
BROWN BROS. AGENCIES LTD.
1125 Blanshard 385-8771

MORTGAGE FUNDS AVAILABLE FOR FIRST AND SECOND MORTGAGES. CALL MR. McKENZIE, 386-7521 (24 HRS.) BOORMAN INVESTMENT CO. LTD., 1117 GOVERNMENT ST.

MONEY TO LOAN ON mortgages. Quick decisions. Also agreements and mortgages purchased for cash. See us for top price.
A. BERNARD and CO. LTD.
655 Fort Street 384-9335

234 MORTGAGES FOR SALE

INSTANT MORTGAGES
Any amount available for first or second mortgages residential or commercial.
R. DOUGLAS AGENCIES
386-8401

240 BUSINESS OPPORTUNITIES

EST. 1933 B O O R M A N
BOORMAN
INVESTMENT CO. LTD.

SMALL STORE AND 3-BR HOUSE
Quaint little rural store and cheery house with wonderful view on large richly landscaped lot near important junction just 10 miles from downtown Victoria. The ideal location for that little shop you've dreamed of and a good place to live. Full price $23,500 with VERY EASY TERMS.
JOHN PLATT
386-7521 or 383-2700
1111 Government Street

ROCK BOTTOM
Eight suite apartment, excellent condition, fully rented, walking distance to town. Was $49,500 try your offer at $43,500.

RUN A RESTAURANT
Be your own boss. Reasonable cash outlay or trade. Don't miss, this is good business. Asking $39,900.

PASTRYMAN??
Thriving business, income increasing daily. Present owner selling because of illness. Assets and asking price approx. equal. A money maker at $34,500, with terms.
Ray Morrison or
P. Sivertsen
City Brokerage Ltd.
386-3547

WORLD FAMOUS FISHING
626 ft. on ocean and same frontage on Hwy. 19, just out of Campbell River, 4 acres approximately, 4 unit motel, 51 trailer pads plus modern 4-room home, 5 boats and motors, boathouse, track and equipment for launching boats. 100x1500 foreshore rights. Financial statement, maps at listing broker. All this on good terms at only $198,000. For more information on this listing, call or write FRED BERGMAN, Mayfair Realty Ltd., 3153 Douglas St., Victoria. Phone 386-2955.

HARDWARE BUSINESS
$60,000
Excellent opportunity for family or business man who wishes to grow with an enterprising venture. This business shows steady progress and still rising, on extremely busy intersection, near to town, very heavy traffic flow. Inventory plus $15,000 for fixtures and business. A sound proposition we can discuss when you phone F. MAUGER at 384-8001 or 598-5062. Hurry, this won't last.
Broadview Properties Ltd.

EXTRA INCOME MINIMUM EFFORT
It is our pleasure to offer for sale a self-serve coin-op car wash, located in a shopping plaza. Full price — business, equipment and working stock $15,000. Minimum of maintenance with maximum returns. Full particulars by phoning B. E. JEFFERY at 598-3321. Jack Mears, Oak Bay Realty Ltd.

VENDING IS BIG BUSINESS
IN YOUR SPARE TIME
The vending industry has grown steadily every year, enabling increasing dollar returns for minimum work hours per week. Canadian products. Vending locations secured in your area. Car and credit references necessary for qualification. For additional information reply giving your phone number to Victoria Press Box 327.

UNIQUE BUSINESS
NEVER BEEN OFFERED BEFORE
POTENTIAL HAS NOT BEEN REACHED
YOU WILL BE ALONE
NO COMPETITION
BUILDINGS AND PROPERTY INCLUDED
CALL J. RANSON OR DON MUNRO
METROPOLITAN REALTY
386-3485

SUBURBAN GROCERY
A well established business on a busy highway, seven miles from downtown Victoria. Premises provide excellent 3-bdrm. accommodation for the owners and the store is fully equipped with modern freezer cases. OOM heat, etc. For appointment to view call: 479-1667 (Office) or 479-6648 (Res.) BILL ANDERSON, J. H. Whittome and Co. Ltd., Royal Oak Branch.

SMALL ANTIQUE BUSINESS IN top tourist location. Stock and business $10,000 cash. Leverton Realty. 385-8012.

FREE LESSONS, HOW TO START your own business in any field of your choice without capital. Phone 382-2151

ZONED TRAILER-TENT PARK 16.5 acres with other possibilities. 652-1972.

240 BUSINESS OPPORTUNITIES

HEY!
THINK BIG!
RESTAURANT-CABARET
Forty Thousand buys the business (not the name) and you assume the sub-lease of $350 per month. The "heavy equipment" alone, two years ago, cost more than the asking price. Think before you telephone; what imaginative entertainment enterprise can you develop from a 3500 sq. ft. modern fully equipped restaurant on 33,000 sq. ft. of blacktop; and located just outside the City core? Only cash offers considered.
BRENT D. EWING
(386-1097)
BAYSHORE REALTY LTD.
388-6424

GRAE LANGSTON OFFERS 386-8596
Condominium site Sidney, $70,400 for two acres in town. Plans available for site development.
2200 square feet concrete block heated building, $45,000. Near Brentwood but low tax area. Includes 4 acres and a 4 year old home. What a place for a pet farm, kennels, home industry, workshop, or?
129 Acres, $400,000. Just crying for development for over a mile of waterfront not too far from Victoria. This property includes a large operating marina and two homes.
CALL GRAE LANGSTON 386-8596
Island Pacific Realty 388-6231

COMING TO VICTORIA
NORGETOWN
Coin Laundry
and Dry Cleaning
The ultimate in self-service stores. Latest equipment designed for today's fabrics. Excellent locations available. Reasonable investment. Full planning and training. For interview ad complete details write today. Victoria Press, Box 274 or phone
NORGETOWN 874-6434
VANCOUVER, B.C.

GROCERY STORE and POST OFFICE
Excellent building near schools and serving a growing area. The living area includes a living room with fireplace, there is a double garage, lots of storage and plenty of parking. This is a business opportunity for you within 20 miles of the city and offers wonderful future for you and your family. $50,000, approx. ½ cash required.
GRAY LAITE 592-3524 or 386-1361
Canada Permanent Trust.

A THRIVING RE-UPHOLSTERING AND DRAPERY BUSINESS
is offered for sale. Price includes buildings on large lot, equipment and stock. A going concern with several skilled employees. The vendor will stay for several months to teach an inexperienced purchasr the operation. Offered at $66,000. For further information call DAVE TAYLOR — 382-4251 at RITHET AGENCIES LTD.

RESTAURANT, $6,900
Very sound investment for husband and wife team. Lots of potential to come. This restaurant has 19 stool counter, 3 booths and seating for 24 or more in dining room. On Douglas St. For more information please call
HAROLD BARBER
386-2911 479-6479
Shirley Philps' Homefinders Ltd.

GOLDEN OPPORTUNITY
Just the opportunity for the smart buyer — comfortable 2-bedroom bungalow in top shape plus operating confectionery store that will provide comfortable living for owner-operator — Priced reasonable at $29,500 — for further information and appointment to view call.
384-8126 GORDON PAGE 477-8058
PEMBERTON HOLMES LTD.

NO LABOR PROBLEMS
Well established Victoria business that nearly runs itself — ideal for a family or for an investor. Asking price $235,000 with approx. half cash. Lets get together and talk about it. Call Glen McGregor 385-2458. Res. 477-3675. Byron Price and Associates Ltd.; 1314 Quadra St., Victoria.

4-CHAIR BEAUTY SALON ESTABLISHED CLIENTELE
Downtown location, catering to mature clientele. Established over 25 years. Ill health forces immediate sale. Asking $1,000 but open to first reasonable offer. Try yours.
JOHN BARTON
385-7761 (24 HRS.)
D. F. Hanley Agencies Ltd

HOTEL
Rooms only. Top mid-town location. 38 rooms. Showing good income and net profit. Asking $35,000 full price. For details please call LOU BLOOMFIELD, 386-2955 anytime. Mayfair Realty Ltd

"MONEY MAKER"
DOWNTOWN COFFEE SHOP
This thriving business offered at only $7,000. Showing excellent returns — seats 36 — Plenty of parking facilities. Jessie McGrath or Pauline Brookes 384-8001
Broadview Properties Ltd

BEAUTY SALON
$1700 F.P.A. challenge. Owner operator, make your own income. Neat premises, low rent, low terms, $500 down to right party. Lease. Inf. McCandless Realty, 383-6111, eve's 592-1981

UP-ISLAND DRY CLEANING plant with coin laundry. Tremendous potential to right party. Will train. Only $5,000 down payment, balance on easy terms. Victoria Press, Box 286.

BEAUTY SALON, SUITABLE for one operator. Well-located, good inventory. Asking $1,200 with $500 down payment. Call 388-6231, Peter Bardon, Island Pacific Realty.

BARBER SHOP
2 chairs working in one of the busiest streets downtown. Lots of potential for styling for the right man. Must sell because of health. Phone 385-0533, or after 6, 479-7245.

FRANCHISES AVAILABLE FROM Nanaimo north and Victoria area. Worldwide leading product in men's hairpieces. For further information contact O. Olsson, 55 Station St., Duncan.

CHARMING ENGLISH FISH AND chip store for sale. Potential outstanding. Ideal for couple with help weekends. Reply Victoria Press, Box 162.

BEAUTY SALON FOR SALE. Prime downtown location. Phone 477-4055 or write to P.O. Box 115, Victoria.

FREEZIE DRINK DISPENSING machine. Ideally located in major chain store. Proven 40% return on investment. 477-2814 or 385-1705.

241 BUSINESS OPPORTUNITIES WANTED

HAVE CASH MONEY TO INVEST in business or working partnership. Office and promotional experience. References. Victoria Press, Box 320.

URGENTLY REQUIRED, 30-50 unit local Motel in good condition. Swimming pool an asset. Please call Ted Graves, Bayshore Realty Ltd. 388-6424.

WANTED IN VICTORIA, GOING business; have $30,000 down, to invest. Reply L. Clark, 27 Bellevue Crescent, St. Albert, Alberta.

244 REVENUE PROPERTY

TRIPLEX AND HOUSE
$53,000
EXCELLENT POTENTIAL
One triplex and one single dwelling located on two lots to be sold together. This property is very well located and showing good yield. Over $25,000 presently financed at 7% and 7½%. For further information call.
P. CHARLESWORTH
386-2111
Montreal Trust

BRAND NEW DUPLEX
Enjoy the sea views, low taxes and comfort of a three-bedroom home, 21x12 living room, and spacious kitchen. Plus lower level two bedroom suite with 21x12 living room and excellent kitchen, rented at $150 p.m. Good wall-to-wall carpet, hot water heating. $30,500. Please call BEN PARENT to view: NEWSTEAD REALTY LTD., 382-8117 or 382-5219.

DUPLEX NR. FERNWOOD-BAY
Part-furnished, $18,500 or your trade. G. Ireland, Quadra Realty Ltd., 385-1431 or Res. 658-8408

244 REVENUE PROPERTY

—RARE OPPORTUNITY—

2 STOREY BRICK BLDG
3 Stores — 6 Suites
PLUS
DUPLEX
Up and Down Rental
PLUS
HOME
AN EXCELLENT MIX OF COMMERCIAL AND PRIVATE RENTALS AND
ONLY $30,000 DOWN

A tremendous opportunity to start creating a large portfolio of income property — or an excellent situation for the retired person with some management ability. Act quickly.
JIM BROWNLEE — 385-2481
Swinerton, Stewart Clarke Ltd.

QUADRA DUPLEX
CHARACTER AND CHARM
ONLY $33,500
A select custom type home with all the elegance of new, but retaining much of the original charm this home was designed to produce. Spacious living room with fireplace and bay window, guest-sized dining room, bright kitchen with new vinyl floor, sink and utility room off. Lower duplex has separate grade level side entrance in top condition, renovated kitchen, large living room with electric fireplace, spacious master bedroom with walk-in closets. Good terms to approved client. Call
C. A. CLIFF ANDERSON
477-3994 or 384-8126
PEMBERTON, HOLMES LTD.
1002 Government St.

DELUXE DUPLEX
2 MILE CIRCLE
$44,800
1178 sq. ft. finished each side, full basements, private sundecks, fireplaces, wall-to-wall throughout. 13x18 LR, 11x11 DR. Avocado appliances, and all drapes included. Three bedrooms each, renting in $200 plus bracket. Quiet street with all services. Covered parking. Early possession.
BRENT D. EWING
(386-1097)
BAYSHORE REALTY LTD.
388-6424

FAIRFIELD
IMMACULATE REVENUE PRODUCER
Distinctive charming structure. Lovely beamed ceilings. Spacious entrance and halls all like new condition. 6 furnished units plus attractive owners suite. Basement has ample storage space plus de luxe package hot water system. Lovely garden area with trees. Has many possibilities. rest home etc. This won't last long. See it now.
Price only $33,800
Call Mr. Helliesen or Mr. Parsons 388-5555 anytime. B. C. Land and Insurance. 922 Government St.

MAKE YOUR CHOICE
1. 1026 Pemberton — 5 plex — Excellent Value — $28,950.
2. 548 Nelson — Triplex on large commercial corner lot — $28,900.
3. 1530 Bank — up and down duplex — Fine Garden — Lower suite available. Ideal for owner occupied — $25,000.
4. 1026 Empress — Large up and down duplex — plus Basement Suite. First class — $29,500.

For full details on excellent returns and financing please contact:
Gilbert W. Calvert, 478-5472
Block Bros. Realty Ltd., 386-3231

2 HOUSES
FOR THE HANDYMAN
(HIGH QUADRA AREA)
Good investment and revenue potential from these 2 STUCCO BUNGALOWS in nice area and on 139x208 ft. lot. Each house consists of living rooms with fireplaces and oak floors, 2 bedrooms, large kitchens and Pembroke bathrooms. Exclusively listed for quick sale with attractive terms at
$29,500
Mr. Belcher, 384-9335, 382-2848 res.
A. BERNARD and CO. LTD.
655 Fort St. 384-9335

24 SUITES — 1970
COOK-PANDORA
$262,000
Flexible financing with low down payment; substantial cash may reduce effective and price! Gross rental value $38,376, excellent caretaker, currently full house. Details and statements in confidence.
BRENT D. EWING
(386-1097)
BAYSHORE REALTY LTD.
388-6424

FORT STREET
VERY CLEAN DUPLEX
ONLY
$20,000
TERMS OR CASH
THIS IS A SLEEPER
JIM BROWNLEE
385-2481
SWINERTON, STEWART CLARK LTD.

WALK BY
1319 CAMOSUN
This fully renovated 5x5 duplex is offered at only $21,900. Situated in a prime rental area this will be perfect when the street is finished. Features includ: 1 bachelor suite — rented at $100 p.m. and a 2-BR owner's suite with basement and separate garage. THIS MUST BE SOLD — Act now, it won't last at this price. Call JIM WEST, 384-8126.
PEMBERTON, HOLMES LTD.

STADACONA PARK
7½% financing, try your down payment, live rent-free, solid gleaming white stucco up and down duplex, two bedrooms on main, one bedroom suite upstairs. Separate entrance, new furnace, oak floor, fireplace, large lot. Close to all conveniences. Asking $20,500. Brand new exclusive listing. See it first with BEN GREIG or LARRY QUAGLIOTTI 388-6231 or 477-8241 or 479-6609. Island Pacific Realty.

SIDE-BY-SIDE DUPLEX
FACING GOLF COURSE
Excellent living and rental area. Attractive stucco duplex built 6 years. Each side 3 bedrooms, 20x18 living and dining room, with uninterrupted view, cab. kit. with eating area. Full bsmt. for rumpus room and extra bedroom, drive-in garage. Price $36,000. To view phone:
C. H. HOLLAND REAL ESTATE
620 View, 385-0824 or 592-0619

SIDE-BY-SIDE
DUPLEX
On quiet street near Jubilee Hospital. One side including self-contained basement suite, rents $210 monthly. Owner's side has rec. room in basement. 2 oil furnaces, 2 drive-in garages, plus carport, 2 sundecks. Immaculate inside and out. PRICE $38,800. Terms. C. U. SINDEN, Town and Country Realty Ltd., 382-7276.

APARTMENT BLOCK
7 SUITES
WALK TO TOWN
A real opportunity for the small investor to own one of these hard to find blocks. Excellent condition and fully rented — Well Priced at $72,000. Call Mr. S. Evans, 382-2157, Eves. 479-7217. Western Homes Ltd.

GORGE
UP AND DOWN DUPLEX
This older stucco duplex has 3 bedrooms down and one bedroom suite up. All rooms are large. Full price $23,900.
479-1836 RICK KINNIS 388-4271
J. H. Whittome and Co. Ltd.

DUPLEX—1½ YEARS OLD
3 bedrooms, 2 baths, utility room, LR, DR with sliding glass doors leading to patio, wall to wall carpeting, only $39,900.
ANNEMARIE BOLENDER
477-8653 or
Block Bros. 477-1841

FAIRFIELD NEAR SEA
5-SUITE CONVERSION
Drive by 127 Howe Street, then phone to view this spotless, self-contained five suite conversion. For further information, please call Mrs. O. Zachary, 592-2265.
R. G. Jackson Ltd. 388-6658

21 ONE-BEDROOM SUITES, modern block, by owner, $190,000. Large 7 per cent mortgage. Close in. Principals only. 384-2385 after 5.

BY OWNER. GOOD REVENUE duplex. Always rented at $280 per month. Oak Bay border. Lot size 64'x120'. 598-3198.

244 REVENUE PROPERTY

VERSATILE REVENUE
Could be sleeping rooms, boarding house or duplex. Kitchenette, 3 bedrooms (2 with sinks), 4-piece bath up. Main floor; large living room with F.P. bedroom, excellent electric cabinet kitchen, toilet, basement, bedroom, bathroom, work and storage area. Asking $31,750. F. COLOMBIN. 386-3231. 385-3033. Block Bros. Realty Ltd.

6 FURNISHED SUITES
6 Steps to Park
6 Steps to Dallas Rd.
6 Happy Tenants
Good return on 7,500 D.P.
FULL PRICE $31,000
Are you retired and want to trade your small home?
CALL J. RANSON
METROPOLITAN REALTY
386-3585

TRADE YOUR HOME
OR DUPLEX ON THIS
6-UNIT
MONEY MAKER
Jim Brownlee 385-2481
Swinerton, Stewart Clark Ltd.

JAMES BAY DUPLEX
PRICE $21,000
On South Turner Street, 4 large rooms down, 3 up. Separate electric meters. Sound construction. A real bargain for investment or holding property. May be seen by appointment, please call TED PARTRIDGE 384-8126 or 592-3451.
PEMBERTON, HOLMES LTD.

5X5 DUPLEX
VICTORIA WEST
NEAR BANFIELD PARK, LR, DR and one bedroom up, 1 BR and rumpus room in full high basement, each side has 864 sq. ft. on main floor with oak floors. Automatic, oil heat. Priced at only $28,500. Call WILLIAM SANDERS, 386-1361 or 477-6802.
CANADA PERMANENT TRUST

2 YEARS OLD — CLOSE IN
27 SUITES
Excellent Block with large 1st mtge. at 9½% and owner will carry 2nd mtge. There are 19—1 bedrooms and 8—2 bedrooms. Call for personal statement and viewing.
479-1836 RICK KINNIS 388-4271
J. H. Whittome and Co. Ltd.

THREE RENTALS
CLOSE IN
$3780 gross return from this 5x5 duplex with extra basement apartment — never a vacancy — across from a big park — 3 garages — basement — 3 ranges. Only $26,400.
Dickie Agencies
382-4312 anytime (Wes Dickie)

NANAIMO REVENUE
2 almost new blocks of 5 suites each, soundproofed, oil HW heat. Two bedrooms, 928 square feet per suite, balconies. Good return. May be bought together or separately. Asking $70,000 each. For further information phone MRS. IVINGS or MRS. RESTALL 388-6231, Island Pacific Realty

ESQUIMALT FOUR-PLEX
—Try $15,000 or trades down
—2x2 bedroom — 2x1 bedroom
—Corner lot — Never a vacancy
—Vendor will carry financing
Price $5,4950
TED BOWDEN — 479-1479
NATIONAL TRUST CO.—386-2961

32 SUITES
De luxe suites, prime rental location near Beacon Hill Park. Attractive bldg., with distinctive design, 2½ yrs. old. Price $384,000. $100,000 down. G. Devlin. 385-2725, 382-2760.

32-SUITE APARTMENT BLOCK
Only $50,000 cash required. Information and showings by appointment only. VAUGHN THOMPSON. 386-1361 or 658-8541.
CANADA PERMANENT TRUST

APARTMENT BLOCK
$40,000 cash will handle—full price $85,000. Excellent condition. Handsome returns, call
MARCONI REALTY 386-3941

GOOD REVENUE PRODUCER IN Fairfield (Vancouver and McClure St.): 9 light housekeeping rooms, gross income approximately $5,000. Full price $27,000. Terms. 383-2498.

SMALL OLDER SIDE-BY-SIDE duplex in good area. $1,824 gross rent, $15,200 firm. 592-2265.

SIDE BY SIDE 2-BEDROOM DUplex, $23,000. Reasonable terms accepted. Phone after 5:30, 592-0287.

245 REVENUE PROPERTIES WANTED

YOUNG WORKING COUPLE wish to buy duplex, live in one, rent other, full price $20,000. Payment $175 per month. Victoria Press, Box 263.

247 COMMERCIAL OR INDUSTRIAL PROPERTIES

ATTENTION
DOCTORS, DENTISTS
COMMERCIAL ZONING
PLUS REVENUE
This unique property is presently an owner-occupied tri-plex. It's potential is unlimited and is priced to sell. Features:
—2 self-contained 1-BR suites with separate outside entrance
—Main floor of approx. 1,200 sq. ft. that could be 2 suites
—Commercially zoned
—Busy street
—Rear lane access
—Would suit a doctor-dentist partnership as an office, etc.
—$36,720
For further details and particulars call:
DAVE DAND 385-7761
D. F. HANLEY AGENCIES LTD.

COMMERCIAL BLDG.
2100 DOUGLAS
Cor. PEMBROKE
10,000 sq. ft. approx. floor area, 2 floors, elevator, also adjoining vacant lot.
$85,000
385-3411 E. J. FATT
WOULD RENT
Ker and Stephenson Ltd.
680 Broughton St

ATTENTION!
PROFESSIONAL MEN!
Must be sold! — attractive and most versatile commercial building, located in the heart of rapidly developing area in city. Desirable for doctor, dentist or other professional business.
Building has over 1150 sq. ft. and can be added to with space at rear for parking on the 66'x136' lot.
Asking Price $37,500, reasonable offers considered.
AL VICKERS JOHN EVANS
385-3435
P. R. BROWN and SONS LTD.

COMMERCIAL
1928 OAK BAY AVE.
Ideal situation for professional man. Sound, solid charming older home, excellent potential for offices, spacious living quarters. Phone BILL PALFREY for information. This may be your big opportunity to start up on your own. 384-8001.
Broadview Properties Ltd.

MANUFACTURING
WAREHOUSING
STORAGE
18,000 square feet of new building inside 1 mile circle, available for sale or lease. PAT MUSTERS.
385-3435
P. R. BROWN and SONS LTD.

ZONED LIGHT INDUSTRIAL
City, 9,600 square ft. plus older 2-bedroom full-basement home near Mayfair. $27,000.
F. C. Hully Real Estate
620 View, 386-6552; Res.: 592-3920

COLWOOD: 1.81 ACRES, EXcellent commercial location. Lease to developer. 478-4524.

250 HOUSES FOR SALE

JUST OFF UPLANDS RD.
AT 2839 BURDICK AVE.
Private sale. Most attractive architect designed home of 1600 sq. ft. with 6 main rooms, double plumbing, secluded English garden, rear lane garage, quiet street, moderate taxes, $38,500. For appointment phone 592-4688.

2 BEDROOM, FULL BASEMENT home. Open terms. Reliable party. 598-2183.

250 HOUSES FOR SALE

XXXXXXXXXX
X BOULTBEE X
X SWEET X
X Realty X
X Ltd. X
X X
X
Yorkshire Trust Affiliate
737 Fort 388-5561

MISS YOUR SWISS!!!
Chalet with 2.13 acres of beautifully treed seclusion, only 20 minutes from town. TRAILS FOR HORSES AND HIKING. The only one of its calibre in this area. Truly different and delightful in so many ways, a perfect retreat for an artistic personality. Asking $35,000. Call BETTY SILVER at 388-5561 or 598-5403 for more details.

FOR THOSE SPECIAL PEOPLE
¾ of an acre that looks just like an English country garden. 7 fruit trees all bearing, and every kind of flower you can name. All this offers complete seclusion and privacy for a home you will have to see to believe.

MAIN FLOOR CONSISTS OF
24x15.6 living room, with fireplace and double doors leading to the patio. 15x13.6 separate dining room, with server to kitchen. Extra large ultra modern kitchen with eating area. Separate bar with another double stainless steel sink. Laundry room. 2-piece bath.

UPSTAIRS
21x14.6 master bedroom with fireplace and 4-piece bathroom en suite, dressing room. 2 other large bedrooms. Nursery. 2nd and 4-piece bath.

BASEMENT
Brand new furnace. Brand new hot water tank. Storage space lots.

GARAGE
2-car. Roughed-family room above. Toilet.

It takes something special to impress experienced Realtors like ourselves, and we are extremely impressed by what we see here. The full price is only $47,500. Good terms are available.
For viewing please contact either
JON DAVIS or
BUD O'CONNOR
388-5561 anytime

SSSSSSSSSSSSSSSSSSSSSSSSSSSSSS
ISLAND HOMES LTD.
2504 Douglas St., 386-7545
SSSSSSSSSSSSSSSSSSSSSSSSSSSSSS

COLWOOD
3 BDRMS. (OR 5)
(OR DE LUXE SUITE)
3 BATHROOMS
Very appealing 3-year-old home, designed to accommodate small or large family, on exceptionally nice treed lot with excellent location. Spaciousness is the keynote throughout. Cathedral entrance to an impressive living room and "L" dining room with W-W carpet. Imposing master bdrm. with en suite plumbing, up to the minute kitchen. Lavish 4-pce. vanity bath. Lower level completely finished in plaster, rec. rm. with fireplace, 2 additional bdrms. and 2nd 4-pce. vanity bath plus large second kitchen with built-in range and sep. dining room that provides de luxe in-law suite, presently rented at $125 p.m. Dble. carport. Close to schools. Only $34,900. Ph. Morris Lund. 386-7545.

BEST OF BROADMEAD
Designed for gracious living. 1764 sq. ft., 7-room home situated on a lovely treed lot with secluded patios. Electric heating, wall-to-wall carpeting. Double separate garage. Many other fine features. Couldn't be replaced at asking price of $45,900. To view call Mr. Fortune at 386-7545 anytime.

ECONOMY SPECIAL
$14,500
A very pretty little 2-BR, full basement home. Immaculate condition, huge lot in lawns and garden. Country-like atmosphere. Close to town. Terms to suit you. Don Layman, 386-7545 or 383-0297.

OAK BAY
Small modern home on Cadboro Bay Road. Contains large living room with fireplace, separate dining room, convenience kitchen, 1 large bedroom and 1 small bedroom or storage room. Part basement, auto oil heat. Nice garden lot with fruit trees. Asking $16,500 —terms. To inspect please call Lloyd Ellis, 658-8222.

DRASTICALLY REDUCED IN PRICE
VERY CLOSE TO THE ROYAL COLWOOD GOLF COURSE
Don't miss seeing this 3 bedroom home complete with ensuite plumbing, a dream kitchen in the very latest design. One wall completely mirrored encompassing a fireplace in the living room. Sundeck overlooking a large treed yard. Large open basement with very large windows. Extra paved parking and car port. See this at only $28,500. Priced for a quick sale. For viewing and further information contact Patrick Snow 592-3931 or Ron Crow 592-4989.

VIC WEST
ESQUIMALT
Low down payment for an older 3-bedrm family home on a nice curbed boulevard St. Possession September 1st. It has L.R., D.R., family kitchen, full basement. You should be able to acquire this property through Government financing with practically nothing down if you have a good income. Call K. MacFarlane 386-7545 Res 384-7677.

1028 REDFERN
$1,000 DOWN
If you are eligible for the B.C Government 2nd mortgage.
This charming 3-bedroom home is completely remodelled and well worth seeing.
Full price, $21,500
GEORGE STRICKER
Quadra Realty Ltd.
385-1431 anytime

DRIVE BY THIS ONE OF A kind 2-bedroom retirement home. 1,400 sq. ft. in exceptional condition. It's different and easy to maintain. Priced for immediate occupancy. $24,000 clear title. 383-2349.

$15,700, FULL PRICE. NICE 2-bedroom stucco home, basement, extra large lot, Langford, low down payment. Owner transferred, quick possession. Ruby Holden, 479-3470 or 478-6669, Goldstream Properties.

MARDON HOMES LTD.
New high-quality homes on your lot or one supplied by us, from only $14,900. Please phone Bruce 592-0995.

LANGFORD
Modern 3-bedroom, OOM. $18,700 — $2,000 down. Call 478-2312.

250 HOUSES FOR SALE

"HOMEFINDERS"
577 CULDUTHEL

B-E-A-U-T-I-F-U-L
Shining from top to bottom, inside and out; this 2-BR home features HW floors, lovely FP and BASEMENT with 2 BR's, LR-kitchen, 4-pce. bath. Location in the middle of everything. Marvelous chance at $23,900.
AINA MELDERIS
386-2911, 382-5862

"VENDORS TRANSFERRED"
CENTRAL SAANICH!
1½ YR. BEAUTY!
Beautiful home in Central Saanich in "mint" condition. 3 bedrooms, full living room and L-shape dining room, 2 baths, finished rec room with bar, landscaped grounds. A new house with some character. Listed at $33,900.
JACKIE WALDRON
383-1480

TOWN AND COUNTRY
This newly decorated 13 yr. old stucco bungalow has 2 lge. BR, LR, 19x15 with Roman Tile FP. Good floor plan. Full bsmt, 60x120 lot in lawn. A well planned home for $23,000.
ELAIN HOLM
386-2911, 382-0203

DRIVE BY
1936 NEWTON
Charming 2 BR home plus Lovely garden and patio. Perfect for retirement or starter. Asking $23,900.
EILEEN PEARSON
592-6068 or 386-2911

DRIVE BY
1015 JENKINS
Comfy, cosy, 2 BR home plus utility, plus large workshop, plus extra large lot, plus low taxes, plus very, very quick occupancy. What a steal! Asking only $17,900.
EILEEN PEARSON
592-6068 or 386-2911

TERRIFIC VALUE
$22,500
Lovely 2 BR home, W.W. in LR with FP, spacious kitchen, full bsmt., drive-in garage, lovely lot. To view, call:
JULIE MANNESS
386-2911, 479-5220

SUMMER'S ALMOST GONE...
Time to think about the harvest from the many fruit trees and garden on this large 72x226 lot. Or winter nights around the fireplace in this immaculate home in the Maplewood district. LR, DR, 2 BR on main, 2 BR down with lots of room for the children to play on a rainy day. Dad will like the dry drive-in garage. All for $26,500. Phone now.
BOB HUGHES
386-2911 or 592-6453

EXTRA LOT!
SHELBOURNE AREA
REDUCED TO $23,500
Large family home with five bedrooms, full cement basement, large kitchen, living and dining room. All this plus an extra lot or house can be bought separately. For more information, call anytime.
CAROLYNNE PERRY
383-0595 or 386-2911

GOOD FINANCING
On this 3 bedroom full basement home. In View Royal. Lovely living rm with fireplace. Close to schools and bus line. On an exceptionally nice treed lot. Priced to sell at $19,500. To view call.
LIZ BOSSERT
386-2911, 479-4572

$24,900 SECLUSION
Only 15 minutes from city centre. Lovely home, on close to two acres, surrounded with trees and natural flowers. This is a modern 2 bedroom home — could be 3 bedrooms. Has modern guest cottage on property with all facilities. Don't miss — phone.
IRENE VAN 477-8801
386-2911 ANYTIME

$20,500 GORGE
All modernized for large family.
—5 bedrooms.
—Living room with fireplace.
—Dining room.
—Den with fireplace.
—Kitchen with built-ins.
—Large rec. room.
—Sundeck off den.
—Excellent financing.
IRENE VAN — 477-8801
386-2911 ANYTIME

JUST LIKE NEW
HIGH LOCATION
Immediate possession is yours in this delightful 3 bed. split level home, set behind beautiful big oak tree. W.W. carpeted L.R., good sized kitchen, 2 full baths, rumpus room, plus parking for 3 or 4 cars. Quiet street, yet close to everything. Asking $26,900 — but make an offer.
SHEILA PEPIN
386-2911, 479-2101

FAIRFIELD —
Immaculate 3 bedroom home close to Beacon Hill Park and shops. Nicely landscaped.
MAUDE DOBSON
658-5676, 386-2911

$1000 DOWN
LANGFORD
Financing can be arranged to suit you. 3 bedroom, no basement home on good sized lot. Large L.R. with brick fireplace. Needs tender loving care. Full price $13,900.
HAROLD BARBER
386-2911, 479-6479

VIEW ROYAL
Lovely stucco home close to school and transportation in a quiet area. 3 Bdrms, full basm't. A very good buy at $19,500. Call
DONNA PRETULA
386-2911 384-2057

HILLSIDE AREA
1. Redecorated — with wall-to-wall carpet — 2 bedrms, full high basement, new kitchen. Asking $14,500.
2. Make an offer on this solid 2-bedrm older home. Situated on a small lot. Perfect for retireds or working couples. Handy to all amenities. Asking $16,900. Call anytime.

DONNA PRETULA
386-2911 — 384-2057

LARGE FAMILY HOME
FUTURE INCOME
This fine 5 bedroom home is situated on a valuable corner lot 120x118. In addition to the space inside and out, the high basement has a separate entrance leading to a rumpus room, kitchen, bathroom etc.
SHARPLY REDUCED
TO $27,900
MAUDE DOBSON
658-5676 — 386-2911

JAMES BAY
HOLDING PROPERTY
Good holding property in A-1 shape. Buy now and rent it out. 3 bdrms, panelled LR and DR. Double SSS in kitchen, 3-pce. bath, laundry room, 220 wiring. Asking $14,900.
SHEILA PEPIN
386-2911 479-2101

250 HOUSES FOR SALE

"HOMEFINDERS"
577 CULDUTHEL

RETIRED OR STARTERS
$15,750
Cosy 3-bdrm. house, LR and kitchen, full basement, nice lot, good area, close to town. To view call:
ROSE CHOPE
386-2911

BE FIRST WITH
—A—
—B— —C—
at FORT at BROAD
384-9335
A. Bernard & Co. Ltd.

GORDON HEAD
Immaculate 2-year-old home located on a quiet cul-de-sac, near SCHOOL, UNIVERSITY and the RACQUET CLUB.
—Large living room
—Good sized dining room
—Modern cabinet kitchen
—4 bedrooms, 2 down and 2 up
—2, 4-pce. vanity baths
—Large sundeck
—Open staircase to second floor
—Wall-to-wall carpeting throughout
—Rec room partially finished
—Double carport
—Beautifully landscaped and maintained garden.

This home is a real pleasure to show and is realistically priced at
$38,500
For prior viewing contact
W. E. Wilson 384-9335, 477-4328 res.

TRENT STREET
½ BLOCK TO FORT
FOUL BAY PLAZA
POSSIBLE
APARTMENT SITE
Older 6-room, full basement home plus extra lot. Total 2-lot area 14,000 sq. ft. — also rear lane access. House is furnished and tenant occupied — please do not disturb. A clear title property in an excellent location listed at $34,900 with $10,000 down. For more information phone Mr. Seeber, 384-9335, 385-2875 res.

DRIVE BY
1951 FERNDALE RD.
(GORDON HEAD)
QUICK POSSESSION
MUST BE SOLD
QUICK POSSESSION may be had of this immaculate and attractive 5-YEAR-OLD 3-bedroom EXECUTIVE HOME with large living and dining rooms and sliding glass doors to nice sundeck, spacious and bright electric kitchen, 3 bedrooms, 4-pce. vanity bathroom plus 2-pce. en suite on main floor. High daylight basement with 23x15 rec. room, extra 3-pce. bathroom, separate laundry room and double drive-in garage with plenty of parking area for boat, trailer or extra cars and attractively landscaped front and back. LARGE 7½% MORTGAGE may be assumed. Priced for quick sale at
$36,900
Mr. Belcher
384-9335 or 382-2848 res.

RURAL LIVING
CLOSE TO TOWN
Family home on one acre. Living room, dining area. Cabinet kitchen — four bedrooms, (two on main floor, two upstairs). Full cement basement OOM furnace. Separate garage. Lots of open fields suitable for keeping a horse. Schools are close by. Asking
$24,500
Ron McConnan 384-9335, 383-8526 res.

REAL CUTIE
No-step bungalow in excellent condition, good lot with fruit trees. Large living room, three bedrooms, modern cabinet kitchen. Lots of storage area. Ideal for young family. Asking
$15,500
Call Ron McConnan
384-9335 or 383-8526 Res.

TCTCTCTCTCTCTCTCTCTCTCT
TOWN & COUNTRY REALTY
3617 Douglas Street
382-7276
TCTCTCTCTCTCTCTCTCTCTCT

WATERFRONT
5 BEDROOMS
3000 sq. ft. of comfortable living space. This spacious custom-built home has many SPECIAL FEATURES: 3 bathrooms, (2 vanity), large view living room (30x17), with double stone fireplace. Large SEPARATE DINING Room, large family room PLUS SECLUDED DEN. Ultra modern family kitchen. Teak and oak floor and many SPECIAL FEATURES.
ALL THIS on ½ acre of WATERFRONT SECLUSION with panoramic view of THE GULF ISLANDS AND SNOW CAPPED MOUNTAINS. A home of distinction and a pleasure to show. $68,000. ALAN R. FOSTER 382-7276 or Res. 656-2852. Town and Country Realty Ltd.

HOLLAND AVENUE
On 4 Mi. circle, on bus, a spotless comfy 2-bedroom home. No basement but good living room with fireplace. Lovely kitchen, vanity bathroom. Utility. 60x120 lot fully fenced. Separate garage. Move in quick. Full price $18,500. Terms available. A. KLENMAN 592-1121.

C. J. McLEOD
REALTY LTD.
2230 OAK BAY AVE.
598-4567

BEST BUY IN
GORDON HEAD
Quiet pleasant cul-de-sac, close to all school levels. Lovely family home. 4 bedrooms plus. Only $28,500.

SOUTH OAK BAY
Close to Victoria Golf Club. Sea views. A rare opportunity to purchase in this preferred area. Lovely home with many unique features. One of Oak Bay's very special properties. Priced at $49,500.

OPEN HOUSE
3195 NORFOLK RD.
SAT. 2-5 P.M.
Owner transferred. This 6-bedroom, executive home in choice Uplands location must be sold. Immediate possession. Asking price $70,000.

For more details and to view these properties, please call Mrs. Watson or Mrs. McLeod at 598-4567.

GORDON HEAD
NEWLY LISTED
CHARMING COLONIAL
Immaculate 2-storey house just 5 years old. Listed on Friday last. Main floor has spacious LR with RH Sandstone FP, separate DR, and large family room with powder room off. Upstairs there are 4 good bedrooms with two 4-pce. bathrooms. Lovely HW floors throughout. Attached double garage. Quiet crescent. $19,400, 8% mortgage.
$39,900
LEVERTON REALTY
385-8012

OPEN DAILY
2260 Gail Place, Sidney. $37,400. H. R. Mitchell Construction Ltd. 477-1530.

250 HOUSES FOR SALE

NATIONAL
TRUST CO. LTD.

2 LOCATIONS TO SERVE YOU

DOWNTOWN
1280 DOUGLAS

GORDON HEAD
MAJESTIC PARK AREA
Two bedrooms, plus L-shaped living and dining room with brick fireplace. Drive-in garage in basement and an extra detached storage building on rear of property. This is an ideal starter home in a good area. Asking $24,500.
J. DAIN CONNOR
Off 388-5451 Res. 658-5531

VIEW ROYAL AVENUE
Delightful bungalow with over 1,300 sq. ft. of living area. Spacious living room with fireplace, dining room, two large bedrooms, four-piece vanity bathroom, modern kitchen with eating bar. Large rec room with fireplace, EXTRA BEDROOM IN GROUND LEVEL BASEMENT. Lot completely landscaped, fruit trees. Garage and carport. All for $26,500. Contact.
DES DESJARDINS
Off. 388-5451 Res. 385-8925

HIGH QUADRA
Where else could you purchase a half acre with a view, lovely tudor style seven room home designed for gracious living, beautifully landscaped lot, secluded patio, sundeck, separate garage and a boatport within a two mile circle, V.L.A. approved, all for $39,900? See this one before you buy. Please call,
DES DESJARDINS
Off. 388-5451 Res. 385-8925

PRICE REDUCED
VENDOR MUST LEAVE
NET TAXES $178. Only 18 months old, three-bedroom home in good area. Two bedrooms, plus rec room partially finished in lower level. Two bathrooms, the ensuite is large three-piece and main one is full four-piece. Large kitchen — family room area with sliding glass doors to sundeck. Double carport, corner lot 75x120. Priced at $27,900 for quick sale, with low down payment.
J. DAIN CONNOR
Off. 388-5451 Res. 658-5531

HILLSIDE
SHOPPING CENTRE

LAKEHILL — $23,900
HURRY! THIS BEAUTY WON'T LAST! Luxuriously broadloomed, spacious living room, large separate dining room. The kitchen is really a dream. Through hall and two good sized bedrooms. Lovely finished rec. room. There is a charming private patio and extras galore.
JUNE HOUGHTON
Off: 386-2961 Res: 385-8105

DRIVE BY
1122 McBRIAR AVE.
$33,900
Quality throughout and sized to fit any family. High ranch styled, this lovely 4-year-old home has an attractive exterior with its white stucco, leaded windows and shake roof. Large impressive foyer entrance with bedroom, den and recreation area on the lower level. The main floor has 3 bedrooms, 1½ baths and lovely kitchen. Living room, dining room and hall have a quality broadloom installed over oak. Raised hearth stone fireplace, sliding doors to a sundeck. ALL THIS AND A LARGE LOW INTEREST MORTGAGE COULD BE ASSUMED. Call:
JUNE HOUGHTON
Off: 386-2961 Res: 385-8105

OAK BAY
DOVER ROAD
FOUR BEDROOMS. Sunroom. Family room. Recreation room. Large dining room. Spacious living room. Fabulous kitchen. Spectacular landscaping. Sprinkler system. Parklike setting. Wall-to-wall carpeting. Drapes, range, dishwasher, refrigerator, washer and dryer all included. Excellent value. Offered at
$46,500
W. G. MOORE
Res: 658-8681 Off: 386-2961

UNIVERSITY AREA
½ ACRE, $24,900
This solid 2-bedroom, stucco home offers in-line living-dining room with cozy fireplace, bright kitchen and utility room. Level 94x230' lot (VLA) with many fruit trees. Separate garage, workshop and hothouse. Call:
RUDY ROST
Off. 386-2961 Res. 658-5490

OAK BAY
DEWDNEY ROAD
Excellent retirement home with very lovely bright kitchen. Spacious living room with fireplace. Separate dining room. Two very comfortable bedrooms with good-sized closets. Large unfinished high basement with washroom. Beautifully kept lot with secluded setting area. Lovely lawn with sprinkler system. Two minutes from transportation. Walking distance to shopping area and the sea. Ideal location for two persons who wish to live in Oak Bay close to all conveniences. This is one home that you should not miss. For only.
$32,500
W. G. MOORE
Res: 658-8681 Off: 386-2961

HAMPTON PARK
ONLY $13,950
Bring your paintbrush and own a comfortable 4-bedroom home plus a workshop and storage shed. Drive-by 60 Lurline (don't disturb owners) and call:
RUDY ROST
Off. 386-2961 Res. 658-5490

3126 ALDER STREET. $19,500. 2 plus 1 bedrooms modern house, full basement, nice garden, good location. Close to Woodward's, school, bus. Phone 384-2860.

250 HOUSES FOR SALE

P. R. B.
P. R. BROWN & SONS LTD.
The PEOPLE to SEE are P.R.B.
762 Fort St. 385-3435 (24 hrs.)

COLWOOD
NEARLY ONE ACRE
COULD BE V.L.A
Very attractive post and beam home in quiet location. Two or three bedrooms. Lovely level property with seclusion. Call me to view. $27,500.
MRS. HARTT 385-3435 anytime

—P.R.B.—

FAIRFIELD
CHARMER
Set up high with lovely views from the Olympics to the Sooke Hills.
—Full of character, beams and charm.
—This home offers you 2 Brms and one in the full basement. The Living room has a fireplace and the den has one too! Lovely Dining room and good-sized Kitchen. Surrounded by an easy care garden and only a hop to the bus and shops.
Its older but well cared for OBVIOUSLY, and has up to date services.
$24,500
Exclusive with PAT MUSTERS
385-3435

—P.R.B.—

$22,900
Townhouse in Gordon Head 3 Bedrooms 1½ Bathrooms Wall-to-Wall, appliances 2 years old, small garden, ideal for retirement, university faculty, close to everything.

$24,500
Seaview in Fairfield, 2 Bedrooms, Home of character on quiet street with lots of room for storage, workshop in basement and separate garage.

$35,000
Large family home or legal duplex close to the Park and Dallas Rd. Could have 7 Bedrooms.
PAT MUSTERS 385-3435

—P.R.B.—

1712 PEMBROKE ST.
WONDERFUL BUY
Well-built stucco home on quiet street within one block of Richmond and Fort streets and Jubilee Hospital. Hardwood floors throughout. Attractive living room with fireplace, through hall, two bedrooms, large electric kitchen with dining area. Full high basement with drive-in garage. Lovely garden with fruit trees. Full price only $21,900.
GEORGE S. LEE
Office 385-3435 Home 478-1903

—P.R.B.—

NEW LISTING
IMMACULATE BUNGALOW
—2 bedrooms on main
—2 bedrooms down
—w-w carpet in living room
—large family kitchen
—excellent location, close to all services and a few minutes from downtown
—priced for quick sale $19,900.00

Phone ERIC HUGHES 385-3435 anytime.

—P.R.B.—

ONLY $18,500
VIEW ROYAL
One level stucco home in attractive garden on a quiet cul-de-sac. Electric heating with full insulation. Living room has picture windows facing two ways, with two bedrooms and vanity bathroom on one side and electric kitchen and utility room at the other. Carport and tool shed. Purchaser can assume low interest agreement of sale of over $14,000 at only 8% payable at $130 per month. Where can you get such terms today? Taxes only $190 gross.
GEORGE S. LEE
Office 385-3435 Home 478-1903

—P.R.B.—

HIGH GORGE
JUST LISTED
Cosy, 2-bedroom home, sitting high on a gently sloping lot. Ivy hedges, fruit trees, and flowering shrubs, all have been given loving care by its present owners. Ideal for retirement or starter home. Will have to be seen to be appreciated. Call soon, as it won't last long at $14,500.
L. C. KNIGHT 385-3435

—P.R.B.—

P. R. Brown & Sons Ltd.
762 Fort St.
Victoria, B.C.

INVESTORS
SYNDICATE
REALTY LIMITED
(Formerly Clarke and Wallace Realty Ltd.)
620 BROUGHTON 386-7721
Across from Eaton's Car Park

SECLUSION PLUS
IN BEAUTIFUL VIEW ROYAL. Tucked away on ¾ acre of parklike grounds. High location. Post and beam 3 bedroom home, full basement. Large patio overlooking "the estate." You will fall in love with this at first sight. Price $36,500. To view phone Mrs. Johnston or Mrs. Wallace 386-7721 anytime.

SIDE x SIDE DUPLEX
BEAUTIFUL GORGE AREA. Let revenue from one side pay your mtge. payments. 20 yr. old stucco bldg on quiet side street, lge. living rm. with fireplace. SEPARATE DINING RM. or extra bedroom — full, high basement with separate OOM furnaces and drive-in garages. WORTH INSPECTING Only $28,500 — C. Baird — 386-7721.

THREE BEDROOMS
$23,500
New listing, priced right. Ten years young in mint condition. High location. Large sundeck. Full basement. This won't last — don't miss it! Phone Mrs. Johnston or Mrs. Wallace, 386-7721 anytime.

CLOSE TO JUBILEE
ONE YEAR OLD. OVER 1,200 Sq. Ft. of comfortable living space. Consisting of 3 bedrooms family dining rm. and 15'x17' gracious living rm. with WALL-TO-WALL carpeting. TEAK CABINET KITCHEN WITH NOOK. Full high basement ready for development. Only $28,900, good terms. C. BAIRD or L. PIGERT, 386-7721.

E
M
P
EMPRESS
E
S
S
REALTY LTD.
2020 DOUGLAS ST. 386-8457

OWNER — NEAR BEACH AND seaview, 2,500 sq. ft. of fully developed prestige 4-bedroom (4-year-old) — plus utility and workshop area. Large study with fireplace — Living room (Corner Fireplace) — Large dining room to sundeck, over double carport — 3 bathrooms (Master en suite). Well priced at $38,500 for quick sale. 658-5500 to view (2-4 p.m.).

BY OWNER, 2064 LANSDOWNE Rd., 5 bedrooms. Immaculate. $41,900. 592-1980.

HANDYMAN WANTED!!
Yes, this little 2-bdrm. home in Langford needs some interior work. Nice stucco exterior and good roof. Only $11,000 but try your offer. Call Frank Allen of Rex Hughes Agencies, 478-1729 or res. 478-4807.

250 HOUSES FOR SALE

DFH
D. F. Hanley Agencies Ltd.
3293 Douglas St.
Douglas St., Office
385-7761

WHY DON'T YOU BELIEVE ME?
This can be the buy of a lifetime! Fairfield near Gov't House is a dandy location. Full bsmt, fully remodelled older 2 bedroom home with immaculate garden and many fruit trees.
The terms are flexible, your down payment can be low and the full asking price is $21,900 but try your offer!
CALL JACK CLOVER,
385-7761

—D.F.H.—

GORDON HEAD IS IN!!
WANT
Quiet street?
WANT
Living rm with FP?
WANT
Guest-sized dining rm?
WANT
Family kitchen?
WANT
Full basement?
WANT
Lovely landscaping?
Want all this and more in a beautiful 3 year old home for only $28,900? Then phone BEV HIGHTON, 385-7761.

—D.F.H.—

SIDNEY RETIREMENT
$17,750
Just 3 blocks away from Sidney's new Senior Citizens Hall, this well kept "cottage for two" features w-w carpeting in living room, large friendly kitchen with eating area, utility room with storage area and 2 bedrooms. Clean and freshly painted with an asking price of $17,750 and excellent financing, this is a "must see" home that you can inspect by calling
BILL KNOWLES 385-7761 (24 hrs)

—D.F.H.—

SIMPSON-SEARS AREA
Neighbourhood pride reflects in the well kept home of your future friends and the lot has thoughtfully been planted with minimum yard work in mind, with 2 apple, cherry and plum trees.
Exceptionally clean and well-maintained, this 2 bedroom, full bsmt home offers a bright compact kitchen, separate dining room and living room with fireplace. Asking $26,500, the owners will consider offers — to view or for full details
BILL KNOWLES 385-7761 (24 hrs.)

—D.F.H.—

BEAUTIFUL TREES
SECLUDED BACKYARD
$26,500 VERY PRETTY
ON DEAD-END STREET
You will fall in love with this lovely home. Lush wall-to-wall carpet on almost all floors, fireplace in LR, dining rm., 3 bedrms., rec. rm. Must be sold. Owner transferred.
MABEL CRACK
652-1412 RES, 385-7761 (24 hrs.)

—D.F.H.—

NO STEP RETIREMENT
CLOSE TO FISHING
BRENTWOOD BAY
AGE 14 — $18,500
Beautifully landscaped, 2 bedrooms plus one small bedroom, very attractive home.
MABEL CRACK
652-1412 Res., 384-7761 24 hrs.

—D.F.H.—

HUGE TREES — $25,500
BEING BUILT BY
SUPERB CONTRACTOR
Lovely valley views in prime area of Central Saanich, on bus line, near schools, pick your own colours for walls, lush carpeting and bathroom fixtures.
MABEL CRACK
652-1412 or 385-7761 (24 hrs.)

—D.F.H.—

NEAT AND CLEAN
4-BEDROOM HOME
READY FOR SCHOOL
$24,900
Are you looking for a family home close to school with four bedrooms? This home is handy to all amenities. Well-built with attractive fireplace in L.R., family DR and modern kitchen. To view this well-maintained home, please call:
BILL BATES, 658-8666 or
BILL HORAN, 477-1287 or
385-7761 ANYTIME

—D.F.H.—

NEW LISTING
3 BATHROOMS — $28,700
Well priced and just new on the market. Excellent Gordon Head area, spacious 3-bedroom home, large living room and formal dining room — w-w carpets. Sliding doors off DR to sundeck. Spacious family kitchen. Colored bath, master bdrm. has en suite bath. 3rd bath in full basement, 3 more bedrooms or could convert to large rec. room plus den. Owners have bought. Don't delay. Call today.
REG SCHUMAKER, 385-7761

—D.F.H.—

3-BEDROOM BUNGALOW
MOUNT TOLMIE AREA
Only $23,400 for this modern stucco bungalow, immaculate thru-out, gleaming oak floors, newly decorated, guest-sized living room, sep. dining room, bright family size kitchen, 3 generous size bedrooms, 4-pce. bath, full basement, and dr-in garage. Very well-priced and a low down payment may buy — only $23,400. Don't miss viewing. Call now:
BEV HIGHTON, 385-7761
REG SCHUMAKER, 385-7761

—D.F.H.—

DRIVE BY
1604 MICHELLE PLACE
GORDON HEAD
$30,900
Owner says sell — due to transfer, makes this an early possession date, Sept. 1 to be exact — just in time to make necessary school enrollments. This immaculate home offers 3-bdrm., large LR and DR with wall-wall shag, spacious bright kitchen, sundeck off DR, full semi-developed bsmt., drive-in garage, huge lot and glimpses of the sea. Drive by and call for viewing and financial particulars.
DAVE DAND
385-7761

TUFFREY and MILLS
LIMITED
Real Estate and Insurance
1119 Blanshard St.
386-7737

HAMPTON PARK
IMMACULATE — WITH VIEW
LURLINE AVENUE
ASKING—$23,400
—Large (50x168 ft.) lot, fenced and nicely landscaped, sweeping view.
—2 bedrooms, in-line living-dining room, galley-type kitchen. Immaculate. An exceedingly bright, cheery home, fully insulated.
—Full basement, with sink, cool storage room. Could be fully developed. Several 30 amp. outlets, copper plumbing, drive-in garage.
—Centrally located, near schools and shopping centres.

AN IDEAL HOME FOR A SMALLER FAMILY.
TO VIEW OR DISCUSS THE ABOVE, CALL DON HANNAH AT 386-7737.

3-BEDROOM, MODERN HOME close in, 2-car garage, large lot, park, schools, shopping, fruit trees, plus in-law suite. $24,900. 3281 Eldon Place. 382-7339.

250 HOUSES FOR SALE

WESTERN HOMES LTD.
817 FORT ST.

"VACANT"
"4 BEDROOMS"
"1 YEAR OLD"
You can move right now into this Colonial Beauty in the Maplewood area. Main floor has carpeted Hall, LR and DR, beautiful cabinet Kitchen with eating area. Bathroom and utility plumbed for W and D. Open Stairway to four roomy BRs and 4-pce. Pem. Bath up. Full high basement, attached Carport. Asking price is $31,950. Mr. Evans, 382-2157, Eves. 479-7217.

SEAVIEW
4 BEDROOMS
POST AND BEAM
This FASCINATING home located within the 6 mile circle is designed for RELAXED LUXURY living. If you crave SECLUSION and GRACIOUS, CONTEMPORARY surroundings, plus a SWIMMING POOL which needs some work, you must see this home.
YOU CAN BE THE SMART FAMILY WHO GETS THIS BARGAIN, AT ONLY $43,900. CALL RIGHT NOW FOR DETAILS.
JACK DAVIS, 382-2157
(24 HRS.)

ESQUIMALT-PARKLANDS
3 BEDROOMS
SPLIT LEVEL
IMMEDIATE POSS.
LOVELY 1-YEAR-OLD BUNGALOW ON QUIET CUL-DE-SAC. FLOOR-TO-CEILING STONE FIREPLACE IN LARGE LIVING ROOM. W-TO-W THROUGHOUT. EN-SUITE IN MASTER BEDROOM. FINISHED DEN OR 4TH BEDROOM IN BASEMENT. SEAVIEWS FROM HIGH LOCATED TREED LOT.
Asking Price — $33,900
Good Financing Available
Howard Mitchell
382-2157 or 479-4818

NEW 3-BR. HOME
$500 DOWN
LOVELY NEW HOME ON QUIET STREET IN GLEN LAKE AREA. LARGE LIVING ROOM WITH FIREPLACE. W-TO-W THROUGHOUT. EN-SUITE IN MASTER BEDROOM. FULL BASEMENT. FULL PRICE ONLY $24,900.
HOWARD MITCHELL
382-2157 or 479-4818

SOUTH OAK BAY
FALKLAND AREA
SECLUDED LOCATION
1320 sq. ft. of gracious living on a secluded lot. Fruit trees, shrubs, rockeries, 2 blks. to the sea in exclusive area. Large L.R., electric F.P., 2 large twin B.R.s, full D.R., beautiful kitchen with oversize dining area. Sundeck, patio. Full basement with extra B.R. Utility room wired for W and D. OOM heat. 2-car D-I garage. Top condition inside and out. Financing can be arranged, and close offers will be considered on the full price of $28,900. Call John James, 382-2157 (24 hrs.).

!!! ATTENTION !!!
RARE FIND
COMPLETELY UNIQUE
ARDMORE WATERFRONT
We have the exclusive privilege of offering for sale one of the most DESIRABLE WATERFRONT ESTATES ON THE SAANICH PENINSULA. Situated on a sheltered bay with 200 ODD FEET OF WATERFRONT and about 1½ acres of complete privacy. The home PLUS guest cottage are so delightfully different that I cannot do them justice in this ad, but I GUARANTEE that you have never seen anything like this before. The owners will consider A REASONABLE DOWN PAYMENT and carry the balance themselves. Inspection by appointment only. Full price $85,000. Call now — this is one in a million. John James, 382-2157, 24 Hrs.

EST. 1933
BOORMAN
INVESTMENT CO. LTD.

LOVELY COLWOOD
LOVELY HOME!
Colonial style 4-bedroom home built by a craftsman for his family. There is, in addition to usual accommodation, a superb Hollywood kitchen, a lovely family room with fireplace, two-car enclosed garage plus carport, and a 941 Fully landscaped parklike lot. Absolutely charming, inside and out and:
ONLY $37,500
PHIL SIMPSON, Exclusive, 386-7521

NEAR OAK BAY AVE.
NEW LISTING
ONLY $31,000
This is truly the most immaculate 7-year-old rancher I have ever seen. Situated close to all services, this home has very large rooms. Living room and dining in line. Approx. 30' in length, very de luxe kitchen, 3-bedroom and fourth bedroom and 24' rumpus room in basement. If you appreciate quality construction call IAN A. BOORMAN, 386-7521 or Res. 477-8363 ANYTIME.

WALKING DISTANCE
TO TOWN
FOUR BEDROOMS
Conveniently situated to school etc. this family home is in clean condition. There is a large living room opening to a real family dining room large kitchen with all new clipboards etc. The four bedrooms are upstairs and there is full basement with almost new oil heating system. Easy care garden.
ASKING PRICE $25,800
FOR FULL PARTICULARS
STAN CORNISH, 386-7521 or Res. 592-6079

CLOSE-IN!
This immaculate, charming two-bedroom home has a full basement and is in convenient Capital Heights. Completely up-dated to make any owner beam with pride. It's a little gem and you will love it.
ASKING $22,500, TERMS
PHIL SIMPSON, 386-7521

$15,950
SHAWNIGAN LAKE
(LAKE ACCESS ACROSS THE ROAD)
A most ideal retirement home. Large living room with fireplace, electric kitchen, two large bedrooms, three-pce. bathroom, separate building for workshop, etc. and separate garage. Lots of water from the 83 ft. drilled well. Beautiful parklike lot, approx. 60x380 ft. Taxes only $1 per year net. Everything in immaculate condition. STAN CORNISH, 386-7521 anytime or 592-6079 RES.
1111 Government St.

C. G. HEISTERMAN AND CO. LTD.
1121 Blanshard St. 383-4161

261 KAMLOOPS ST.
$24,500
Check these features:
1—3 bedrooms.
2—2 bathrooms
3—New wall-to-wall carpet.
4—Full basement.
5—Close to all amenities.
To view please call Mrs. Britt 383-4161, res. 592-2360

BY OWNER
Executive home on a one of its kind secluded lot. 3 bedrooms with fourth in fully finished basement. Phone for appointment to view, you will not be disappointed. Early possession. Selling for under replacement cost at $35,500 as owner transferred. 477-5158 after 5:30 weekdays, all day Sat. and Sun.

OAK BAY FAMILY HOME, 5 bedrooms, den and livingroom with fireplaces, large diningroom, full basement. Excellent school and shopping area. 598-3148 or 598-5735.

250 HOUSES FOR SALE

WHITTOME'S
"DOWNTOWN BRANCH"
706 FORT ST. 388-4271

CORDOVA BAY RIDGE
Modern rancher, 1670 sq. ft. main floor, providing 32 ft. LR-DR with views to east and west. Designed for family living with central kitchen, adjoining family room, and 11x8 utility room. Three BR's, master en suite. Full basement with attractive entrance panelled in pine, large 32 ft. rec. room with brick fireplace, separate workshop and storage room. Located on half acre lot with fruit trees and developed garden. Some furnishings and tools available for purchase. $41,900. Exclusive with WILFRED DAVIS, 388-4271 or 658-5276.

FAIRFIELD, $19,900
Large older home with 2 bedrooms on main floor, and large bedroom upstairs and a full basement with drive-in garage. There is some existing mtges. available at 7% and 7½%.
479-1836 RICK KINNIS 388-4271

TOWN and COUNTRY 3 BEDROOMS
This lovely home close to Town and Country has three bedrooms, nice living room with fireplace, large bright kitchen, part basement and fenced yard. Terms available on the asking price of $19,700. Call
388-4271 RICK KINNIS 479-1836

TODAY'BEST BUY GORGE, 2 BEDROOMS BASEMENT, OOM ONLY $17,900 TERMS
This immaculate 2-bedroom stucco bungalow is on a quiet street. Close to bus, stores, schools, etc. it has to be TODAY'S BEST BUY! Not only is it in tip-top condition, the yard also has been similary cared for. Apple, pear and plum trees. This exclusive listing can be seen by appointment only, so for further information and to view please phone:
ARMY ARMSTRONG
388-4271 Res. 479-2855

WEEKEND DRIVE-BYS
1—UPLANDS — 3445 Cadboro Bay Rd., 2-storey, 3-BR, 2-bathrm, with den and family room. 6 yr. old. $59,500.
2—OAK BAY — 2035 Cedar Hill X Rd. New split-level 3-BR, 3-bathrm. with den (or 4th BR), family room. Built-in range, dishwasher, garburator. $49,900.
3—COLWOOD — 2780 Penelope Place (off Van Tilburgh) spacious 3-BR, 3-bathroom, large rec. room, quiet treed area, just one year old. Asking $37,500.
Early Occupancy for All Wilfred Davis 388-4271 or 658-5276

BRAND NEW STANLEY-PANDORA AVE.
Outstanding value and excellent accommodation. This lovely home has 2 bedrooms on the main floor as well as 2 more in the basement. Two bathrooms, lovely kitchen and separate dining room. The lot has several fruit trees. Call:
479-1836 RICK KINNIS 388-4271

NEW LISTING CADBORO BAY
First time on the market for this spacious four-bedroom home. Located on a quiet street backing on natural evergreen trees. This home has an exceptionally large kitchen, attractive dining room with a two way fireplace adjoining entertainment-size living room. A most attractive recreation room with fireplace and bar. Large workshop and utility room. Dble. carport. Walking distance to university. Asking $45,700.
TED RADWAY
388-4271 477-6176

VIEWS, VIEWS, VIEWS
To go with this outstanding home, large and lovely! Luxurious wall-to-wall carpet. This home is made for living graciously. Separate dining room — cut stone fireplace in the living room — 3 baths. The kitchen has loads of cupboards with built-in dishwasher and a good eating area. Large rec. rm. with four bdrms. and could be five. 388-4271, LORRAINE ZIEGLER, 592-1768.

INVESTMENT OPPORTUNITY!
Be the first to live in one side of this Duplex and let the rent from the other make the mortgage payments. Each side contains 2 bedrooms, kitchen with custom cupboards, living room with wall-to-wall carpets and eating area. Each suite wired and plumbed for washer and dryer and has separate hot water tank and meters. This is an exceptional buy at only $26,900 with terms to suit the purchaser.
JOHN BUNYAN
Bus. 388-4271 Res. 477-4513

J. H. Whittome and Co. Ltd.

"Complete Real Estate Service Across Canada"
MONTREAL TRUST
1057 Fort Street 386-2111
Sidney — 656-3924

UPLANDS RESIDENCE
$67,000
THE EPITOME OF GRACIOUS AND SPACIOUS LIVING SET ON PROFESSIONALLY MAINTAINED ½-AC. LANDSCAPED GROUNDS. NEARLY 2000 SQ. FT. MAIN FLOOR WITH LARGE LIVING, DINING, DEN AND TWO BEDROOMS. FULLY DEVELOPED LOWER LEVEL WITH FAMILY ROOM AND TWO OR MORE BEDROOMS. THESE ARE THE BARE FACTS — SO MANY SPECIAL FEATURES IT MUST BE SEEN TO APPRECIATE. VIEW BY APPOINTMENT EXCL. AGENT.
BILL TYSON
477-4437 386-2111

OAKLANDS AREA 2625 AVEBURY NICE FAMILY HOME
You are invited to view this attractive well appointed three-bedroom home. Features extra nice kitchen, sundeck, full cement basement with rec. room, extra bedroom and two-piece bathroom. Large lot with fruit trees, parking and privacy. Be in before-school starts. Reduced to $25,900.
J. C. (Cliff) GAY
386-2111 592-4633

NOW HEAR THIS
Best terms available on this modern 2-bedroom, split-level home in quiet area in Sidney. Close to schools. Wall-to-wall carpet, carport. Basic price, $22,900. Principals only, 656-2638.

PAYMENTS ONLY $126 AT 9½% amortized over 13 years. 4-bedroom, no basement. Fairfield district. Full price $13,300, $1900 down or offers. 382-7709 after 5.

N P
O R
R I
Y & C
B E
ASSOCIATES LTD.
1314 Quadra St. 385-2458

4 BEDROOM EXECUTIVE HOME
On a large secluded lot in beautiful Broadmead. Master-built this house has everything going for it. Spacious rooms, extra large closets, 3 complete bathrooms, double carport, sundeck, separate dining room, family room, and priced well below replacement cost at $46,900. Call Glen McGregor, 385-2458; Res. 477-3675.

REDUCED FOR QUICK SALE SIDNEY
Attractive 2-bedroom home. Large bright living room. Cabinet electric kitchen with large dining area. Over-sized attached garage with workshop area. 1-Bedroom suite with separate outside entrance presently unfinished. Secluded lot with trees, shrubs, flowers. NOW $17,900 (FIRM) Don Bacon, 385-2458.

UNOBSTRUCTED VIEW
Nice 2-bedroom basement home with workshop, large landscaped lot. Close in. $20,900. Call Ted Chartres 385-2458.

FABULOUS VIEW
Perched on the ridge above Cordova Bay this house has an unsurpassed view of Haro Strait with Mount Baker and the Olympics in the background. Nine rooms in all and a view from most rooms. Master-built — this home has to be seen to be appreciated. Priced to sell at $49,900. Call Glen McGregor 385-2458 or Res. 477-3675.

CUTE BUNGALOW
Close to the Shelbourne Plaza on a quiet dead-end street. Full basement, OOM heat, heavy wiring. The living room has an excellent fireplace and new W-W broadloom. Large lot, good terms. $15,900. Dar Garside 385-2458.

CORDOVA BAY
One of a kind, rancher tucked away in the woods on ⅓ acre. The den has a heatilator FP. The bay window makes the LR something special. The bedrooms have luxury wall-to-wall carpets. Sea glimpses. The privacy you will enjoy. Reduced to $28,900 for quick sale. Dar Garside 385-2458.

ESQUIMALT
Rancher type, white stucco, cute and cozy. 3 bdrms., no base. Oil hot water heat. A large 19x16 LR with FP, hardwood floors. Attached garage. Full price just $22,500. Doris Adams 385-2458.

DUPLEX ESQUIMALT
Territic location, apartment zoned lot; you could never lose on this. One bedroom each side, LR, electric kit., 1 suite furnished. Stove and fridges, hot water heat, utility room. Carport, new roof. Can you imagine the price of $20,950, with terms. Doris Adams 385-2458.

KER and STEPHENSON LIMITED
680 Broughton Street
Across From Eaton's Carpark
385-3411, DAY or NIGHT

"COUNTRY LANE ST." DOGWOOD, CEDARS! $21,900
Hard to find in a city — but here it is — tucked away in a quiet off-Quadra area. 2 large bedrooms plus built-in bunkroom. Sparkling fresh. Full high basement. Top Value Here. Call
LEILA RYAN 385-3411

LANSDOWNE SLOPE 2958 EASTDOWNE RD.
Situated in the popular "Downe" area, this house is ideally suited for a sizable family. Main floor comprises three bedrooms, good size living-dining room, kitchen with breakfast area and 4 pce. vanity bathroom. In full high basement rumpus room with F.P. den or extra bedroom plus in-law suite of living room, kitchenette, and bedroom ensuite. Carport plus ample off street parking. Price $37,000.
B. F. GORELY
385-3411 598-4239 (res.)

BROWN BROS. ON BLANSHARD
385-8771 ANYTIME

PERFECT RETIREMENT HOME
Immaculate little 2-bedroom home. Bright living room with feature wall. Spacious cab. elec. kitchen with delightful dining area overlooking nice garden. Low taxes. Asking $15,950 with terms. Phone Cec. Pearce 385-8771 (anytime).

2 STOREY, $17,000 CLOSE TO OAK BAY AVE.
A nice clean old-fashioned, family home. Spacious rooms. Living room and dining room have panel walls. Fenced and landscaped. This could be your home. I'll be happy to show it to you. Call Oscar Springer 385-8771 (ANYTIME).

DIRECT FROM ENGINEERED HOMES SIDNEY
2-bedroom home with split-level entrance way. Situated on a cul-de-sac on sewered lot and paved streets. Only $20,950 full price. Large NHA mortgage. Possession Oct. 1st.
GORDON HEAD
Featuring 8¾% NHA mortgages, offering prestige location, custom designed homes. L-shaped living room and dining room, 1½ baths, full basements, carports and serviced lots. Full price starting at $29,975. Payments $202.91 P.I. $4,977 cash to one NHA mortgage. You may choose your own color decor.
Phone Kelly Nemeth, 477-4641
Lou Salon, 383-2675
ENGINEERED HOMES 385-6211

B.C. LAND and INSURANCE AGENCY LTD.
Serving B.C. Since 1863
922 Government St 388-5555

TO CLOSE AN ESTATE JAMES BAY, $15,000
Older 3-bdrm., non-basement house, LR and DR, 3-year-old OOM furnace, zoned apt. lot. 60x120, 338 St. James St.
384-4962 D. L. Macdonell 388-5555

OAK BAY
Exceptionally good value in this 5-room home. Very tastefully decorated, HW floors, fireplace, beautifully landscaped and laundry utility on main floor. Drive-in garage, and oil HW heat. In excellent condition and priced right at $24,900. Call WALLY HELLIESEN, 388-5555 anytime.

NEW, EXCLUSIVE TOWN HOUSES
3 bedrooms — 2 bathrooms — Crestwood kitchen — wall-to-wall carpet. Over 1,500 sq. ft. of architect designed beauty. Attractively landscaped. Luxurious living with low down payment, with balance at 8¾ per cent N.H.A. to qualified purchaser.
Phone owner anytime — 386-1449
Capital City Construction

WATERFRONT SAX POINT
Modern executive home, quiet cove, beach and mountain view. Also separate 3-bedroom, in-law residence $79,000. G. Devlin 385-2725 or 382-2760.

TRUST
CANADA PERMANENT
TRUST
CANADA PERMANENT
"WE TRADE HOMES"

OPEN HOUSE
2050 McNEILL, OAK BAY
MONDAY 6:00-8:00 p.m.
Do come and look through this fine 3 bedroom, full basement home with its beautiful secluded garden. IT MUST BE SOLD to close an estate, so ALL OFFERS, trades and terms will be considered and IMMEDIATE POSSESSION can be arranged. 477-4238 LES FISHER 386-1361.

ESQUIMALT — LAMPSON AREA
Charming 2 large bdrm home with ensuite facilities. Large LR and DR, 10x13 kitchen, double carport. Beautiful landscaped lot, no basement, few steps. Starter or retirement home. Price at $21,500. Call SID HASLAM 386-1361 or 592-0900.

SHELBOURNE AREA
5 year old home in immaculate condition on beautiful landscaped lot. 2 bedrooms up with 1 or 2 down as desired. Basement fully finished with 3-pce. bath. 18x13 LR with raised hearth fireplace. Cath. entrance, oak floors. WW in LR and DR. Easy care, as new home, low DP, high mortgaging. Priced at $26,950. SID HASLAM 386-1361 or 592-0900.

COLWOOD
Executive no step 3 or 4 bedroom home with large living room, separate dining room and large kitchen. Double plumbing and 2-car garage. Lot size 100x150 with parking for extra vehicles. A truly fine home. Price $36,500. Call Wm. SANDERS 386-1361 or 477-6802.

ESQUIMALT
$13,000 full price for this VACANT small cottage on Colville Rd. Needs a bit of tender loving care but it's better than paying rent. Call JOHN DUNICK now to see inside 382-1671 or 386-1361.

SEE THIS FIRST
3-bedroom home has panelled living room, large kitchen, eating area, full basement with room for 4th bedroom and rec. room. Only 3 years old. Separate carport. Only $22,500. KEN WRIGHT, 386-1361 or 598-2183.

VETERANS
Settle down on this ½ acre with trees, garden. A lovely 18-year-old home with 3 bedrooms, all for a realistic price of $36,500. Call JOHN DUNICK to see this at once. 386-1361 or 382-1671 at home.

BLENKINSOP ROAD (SAANICH)
10.94 acres, 2 homes, stables, workshop, implement shed and various other small buildings. Main home 1370 sq. ft., 17 years old. LR, 19x14, DR, Rec. room, swimming pool, large kitchen and 4 bedrooms. Rear home 920 sq. ft., 22-yrs.-old, 3 bedrooms, 20x10 kitchen, 11x14 LR. Within 3½-mile circle. Riding or ranchette revenue property of true value. Priced at $105,000 Call SID HASLAM, 386-1361 or 592-0900.

GOOD PAINTINGS
Have you been looking for a special sort of home for your cherished paintings and furniture? This very special four-bedroom home unlike any other I have seen. The location is ideal, the home charming, the price $76,000. JACK DOBSON, 658-5676.

SIDNEY
Lower taxes, good services, pleasant living. We're pleased to offer an immaculate almost new two-bedroom home with a full high basement on a quiet street in Sidney. The price has just been reduced to $23,300. Do look at this home with me. JACK DOBSON, 658-5676.

JUBILEE AREA — CITY NEW LISTING, $20,500
Immaculate, no-step, 2-bedroom bungalow, 1100 sq. ft., stove and fridge included. Large 100' lot for boat or trailer storage. Ideal retirement, quiet area. Call now. F. BEAVER-JONES, 386-1361.

COLWOOD, $14,900 TREED SECLUSION
Don't miss this perfect little starter or retiremnt home, freshly painted to catch your eye. Extra large, well treed lot, fenced for the kids, 2 bedrooms, cosy living room with fireplace. To view please call PATRICK DOERKSEN, 478-3432 or 386-1361.

ARE YOU LOOKING FOR REASONABLE FINANCING?
We can offer you a lovely home in the UPLANDS, and a nice feature is, the owner can carry financing at a rate that you can live with. 6-year-old Colonial, 2,500 sq. ft., with extras and charm galore. A must to see at $59,500. Shown by appointment, phone today to VAUGHN THOMPSON, 386-1361 or 658-8541.

ROCKLAND AREA
Outstandingly beautiful! Featuring a 20x15 living room and a separate formal dining room. This charming home, with 3 bedrooms (plus additional accommodation) has been lovingly maintained, but must be sold now. Priced at $39,500. Phone to view by appointment only. It's beautiful! 386-1361, HARRY or MARY WOOD, 592-2647.

NEAR UNIVERSITY 1700 SQ. FT.
Owner will consider trades of lot or older home on this new 4- or 5-BR., 3 full bathrooms, 2 fireplaces, separate dining room, family kitchen, rec. room, all rooms large and bright, huge sundeck overlooking tall trees and lawns. Double carport. Asking $54,900. MADGE HOLE, 382-5369 or DON ROBBINS, 592-7641.

CHARACTER, CHARM SECLUSION
5 min. to town.
Authentic, historical coachhouse is part of one of Victoria's gracious estates, situated on a quiet treed cul-de-sac in a choice residential area. This home with its enormous living room with vaulted ceiling and circular staircase has been recently restored and redecorated to its present unbelieveable charm which could only be appreciated by viewing. Asking $76,000. MADGE HOLE, 382-5369 or DON ROBBINS, 592-7641.

SHARPLY REDUCED
This is a very good five-bedroom home with a full high basement on a good lot which can only increase in value. Reduced for a quick sale from [illegible] to $27,900. See it today. JACK DOBSON, 658-5676.

ROYAL TRUST
REAL ESTATE SALES DEPT

OAK BAY 2500 MOWAT ST. $23,950
DRIVE BY THIS SPOTLESS 3-BEDROOM, 1,035 SQ. FT., NO-STEP BUNGALOW WITH A BEAUTIFUL LANDSCAPED LOT (50'x146'). THE HOUSE IS A REAL CHARMER AND SO IS THE GARDEN. THE GROSS TAXES ARE $390.95 AND IT WAS BUILT IN 1952.
FIRM PRICE — $23,950
TREVOR MILSTED
388-4311 OR 385-1171

GORDON HEAD
THREE-YEAR-OLD STUCCO BUNGALOW SUITABLE FOR RETIRED COUPLE. EXCELLENT CONDITION INSIDE AND OUT. LIVING ROOM WITH OPEN FIREPLACE AND WALL-TO-WALL CARPET, DINING ROOM, MODERN KITCHEN, TWO LARGE BEDROOMS, 4-PCE BATHROOM, LARGE SUNROOM FOR ENTERTAINING, LAUNDRY ROOM. SEPARATE CAR GARAGE. OWNER SELLING DUE TO ILL HEALTH. PRICE ONLY $23,500
TREVOR MILSTED
388-4311 OR 385-1171

GORGE 4 BEDROOMS
SEVEN-YEAR-OLD, FIVE-ROOM BUNGALOW PLUS LARGE RUMPUS ROOM AND TWO FINISHED BEDROOMS IN FULL HIGH BASEMENT. WALL-TO-WALL CARPET IN LIVING ROOM, BATHROOM, AND THROUGH HALL. IMMACULATE CONDITION. CLOSE TO SCHOOLS. PRICE $25,900.
TREVOR MILSTED
388-4311 OR 385-1171

ROYAL TRUST CO.
CORNER OF GOVERNMENT AND VIEW STREET
MEMBER OF VICTORIA REAL ESTATE BOARD

S. S. C.
SWINERTON, STEWART CLARK, LTD.
1318 Blanshard St.
385-2481

ATTENTION MR. FIXIT 2 BEDROOMS 1 MILE FROM TOWN
Comfortable older residence featuring cosy living room — large electric kitchen (stove included) — 3-pce. bathroom — full low basement — new oil furnace — wiring and copper pipe — full price $13,500.
DICK JAMES 385-2481

ROCKLAND AREA
Superior, solid custom-built bungalow. Approximately 1650 sq. ft. 3 bedrooms (one panelled) 5-star spacious kitchen, LR and FP, DR. Full high basement, large rec room and FP — workshop. Double plumbing — garage. Quick possession. $38,500. See it!!!
R. COX. 385-2481

MT. TOLMIE AREA 2 OR 4 BEDROOMS CHOICE GARDEN LOT
Attractive, solidly-built, stucco bungalow features wide through hall, 18x14 LR with fireplace, 12x9 dinette, elec. kitchen, 2 large bedrooms PLUS 2 more bedrooms in full, high basement. Vacant. Immediate possession. Try your offer!
REDUCED TO $23,500
ED JUPP 385-2481

CUTE and COSY AVAILABLE NOW!
Attractive 2 bedroom, 800 sq. ft. bungalow, ideal for retirement or the small family. Comprises 18x15 LR with fireplace, large electric kitchen with dining area and adjoining utility room, 4-pce. bath, basement, OOM heat. Situated on a nice, fully fenced garden lot close to the Gorge. Excellent financing.
PRICE $17,900
ED JUPP 385-2481

OAK BAY TUDOR CHARM HOT WATER OIL HEAT FULL HIGH BSMNT. WITH EXTRA ROOM NEW WIRING COPPER PIPING SEPARATE GARAGE
Large family home, adaptable for some revenue or in-law accommodation. Pleasant entrance and through hall. Cosy den with FP, charming living room with BAY WINDOW and BEAMED CEILING. GUEST DR with FP AND BEAMED CEILING. El. kitchen with dishwasher and eating area. VERY LARGE BEDROOM (Could be 2). Full coloured bathroom. Upstairs 2 double and 1 single bedroom. Sewing area and full bathroom. For further particulars and appointment to view please call Miss Courtnall, 598-3964 or 385-2481.

SOUTH OAK BAY CHARACTER HOME CLOSE TO THE SEA SHELTERED SECLUSION
CIRCULAR DRIVE TO THE CHARMING ENTRANCE (few steps) OF THIS DELIGHTFUL 7 ROOM HOME. SLIDING GLASS DOORS TO A SECLUDED OUTDOOR LIVING AREA. TRIPLE PLUMBING. OIL HEAT. SHAKE ROOF. A UNIQUE SEA VIEW PROPERTY WORTHY OF A DISCRIMINATING BUYER. FOR FURTHER PARTICULARS AND APPOINTMENT TO VIEW PLEASE CALL MISS COURTNALL. 598-3964.

CRAIGDARROCH SOMETHING SPECIAL A UNIQUE OFFERING
A most attractive executive type, 2 level home built by the present owner 3 years ago. Offering apartment convenience in a court-yard setting, ideal for entertaining with open planning, large living room and dining room with feature fireplace, 3 spacious bedrooms, 2 full vanity bathrooms. A most efficiently planned electric kitchen, utility, small garden with a measure of privacy. $18,000 7⅛% financing available. Asking $37,500. Please call MR. CUSTANCE 385-2481.

OAK BAY IMMACULATE CHARACTER HOME
—5 bedrooms plus den or sunroom (over 2,200 sq. ft. plus basement and separate garage)
—Completely modernized kitchen
—20x15 living rm. with fireplace
—Separate 13x12 dining rm.
—2 bathrooms
—Fully landscaped 75x140 lot with many trees and shrubs
—7¼% 1st mortgage. 2nd available with immediate possession possible.
This excellent family home is across the street from parks, a sandy beach and close to convenient shopping. Reduced to $42,000.

DOUG DICKIE
DICKIE AGENCIES LTD. 382-4312

W. J. Lindsay Ltd.
Royal Oak Centre
479-7111

A MOTHER OF THREE SAYS "I LOVE THIS HOUSE BUT WE'RE TRANSFERRED" ASKING $28,900
5 BEDROOMS — 2 BATHROOMS WONDERFUL KITCHEN
"This area is so pleasant for the growing family that we added two bedrooms and a full bathroom five years ago, creating a lovely second storey to our eleven year old, three bedroom home with full basement. The children love the schools; I like the convenient location; my husband likes the extra parking for his boat and camper. Oh dear!"
TO DRIVE BY OR TO VIEW
G. E. BUS RYAN, 479-7111
(I'll call back within 15 minutes)

$27,500
Finish the in-law ste. the way you like. Owner moving out of town. 3 bedrooms, 1-year-old home. Langford district of new homes. Wall-to-wall throughout. Honeywood Citation. Cabinets and Armstrong cushion floor in kitchen. Raised hearth fireplace in L-shaped living dining room. Sliding glass doors to sundeck. Ste. framed and RI in FHC basement.
AL PETERS, 478-5992

$21,000
2-3 bedroom, no-step, modern home. Electric heat; well insulated. Close to shops, transportation, and schools. Plumbed and wired for washer and dryer. Ideal retirement on .38 acre.
AL PETERS, 478-5992

MOVE IN NOW
Buy direct. Phone us for your new home needs. We have homes of 3 bedrooms, full basement one to one plus one-half baths, sundecks, carports, plus and plus. Situated in Gordon Head and the City on quiet streets and beautiful views. Very reasonably priced. Low down payments and low monthly payments, low interest. Ph. Kasapi Construction Co. Ltd., 386-6191, 592-6081.

$19,500. TRY YOUR DOWN PAYMENT on this large family home on a big treed city lot. 3 bdrms., full bsmt, oil furnace. Shirley Wilde of Rex Hughes Agencies 478-1729 or res. 478-2459.

JACK MEARS
OAK BAY REALTY LTD.
2194 Oak Bay Ave.

NEW 4 BEDROOM HOME WITH SEA GLIMPSES
$28,500
Large sitting room, fireplace, large kitchen, dining area with view, 1½ baths, large rec. room with fireplace. Sundeck over carport. Treed lot. This "WUERCH" custom home will be ready in mid-September. Buy now and choose your own decor. Call DIBDIN RIVIERE 598-3321.

We trade homes

CADBORO BAY A QUALITY HOME
$36,900
This home is sited and constructed to obtain what is usually impossible. SECLUSION PLUS VIEWS OVER BEAUTIFUL CADBORO BAY. Excellent accommodation, all finished by craftsmen. Main floor has large entrance hall, large living room (14x23), separate dining room, two bedrooms and spacious bathroom. Hardwood floors. Extra development down including TV room, third bedroom, utility room, workshop and loads of storage space. Viewing by appointment. Please phone B.E. JEFFERY at 598-3321.

We like to trade

FAIRFIELD
$22,500
Beautiful, older home located on a quiet tree-lined street with other beautiful, older homes. Carpeted entrance hall, large living room with beamed ceilings and fireplace, dining room with beamed ceilings, den, pantry and kitchen, three bedrooms and bath upstairs. Recreation room with fireplace in basement. Oil-fired hot-water heating system. Separate garage. Concrete driveway. A truly lovely home close to schools, shops, transportation and within easy walking distance to the seafront. Yours for $22,500. E. FAIRMAN, 598-3321.

Your home may be traded

OAK BAY OCEAN VIEW
Luxuriously appointed apartment suite featuring 23x14 living room plus dining area, artificial fireplace, two good-size bedrooms, attractive bathroom, compact kitchen, delightfully carpeted throughout. All this plus sundeck. Excellent building. All offers considered. Call W. A. MOHR, 598-3321.

Exchanges arranged.

BEACON HILL PARK
DRIVE BY "IMPOSSIBLE" INTERIOR beyond explanation
CLOSE TO BEACON HILL
KITCHEN "WONDERFUL"
SOUTH FAIRFIELD
CLOSE TO SEA
REVENUE IF NEEDED
Older but beautiful
GREAT HOLDING PROPERTY
GREAT LUXURY LIVING
"SEE" JUST "SEE" ONLY $29,900. 3 bedrooms, 2 bathrooms. Full basement with 2 study rooms. Kitchen, eating area, large dining room. Gracious living room, wall-to-wall shag carpets. Call DICK SCROGGS, 598-3321.

We trade homes

ABSOLUTE GEM CADBORO BAY
$41,000
Custom designed, split-level family home in a beautifully treed quiet cul-de-sac. 1450 sq. ft. of luxurious living featuring floor to ceiling fireplace. Sparkling kitchen with breakfast area. Sliding glass doors to spacious sundeck with barbecue. Secluded landscaped garden. Completely finished basement, den, family room, utility and many extras. Near schools, University, shopping and beach. Asking only $41,000. Be the first to see this absolute gem and be prepared to buy it. Easy financing available. Call MARY LYTTLETON, 598-3321.

CHARMAN PACIFIC REALTY LTD.
608 Broughton St.
385-9765

SWISS CHALET OVERLOOKING MILL BAY FANTASTIC VIEW
THIS 2 YEAR OLD HOME IS SITUATED HIGH OVERLOOKING MILL BAY AND THE ISLANDS. 2 BEDROOMS, LARGE LIVING ROOM WITH PICTURE WINDOWS, CABINET ELECT. KITCHEN WITH LOTS OF CUPBOARD SPACE. OVER ½ ACRE OF LOVELY PROPERTY, SUNDECK. IT'S A MUST SEE AT ONLY $15,900. $3,000 DOWN, BALANCE $150 PER MONTH. CALL
LEN LeDOUX
385-9765 or 382-9852

CHOICE LOCATION SELECT FAIRFIELD IN-LAW SUITE
3 BEDROOMS, LIVING ROOM, DINING ROOM FOR THE OWNER, PLUS $75 PER MONTH FROM FULL HIGH BASEMENT. STILL PLENTY OF BASEMENT AREA LEFT. ATTACHED CARPORT. SUNDECK. PARKING FOR MULTIPLE USES, BOATS, CARS, TRAILER, ETC. ALL ON BLACKTOP. $10,000 DOWN WILL HANDLE. BALANCE LIKE RENT. PRICE ONLY $31,200. CALL
LEN LeDOUX
385-9765 or 382-9852

ESQUIMALT $21,000 $5,000 DOWN
JUST A DANDY RETIREMENT HOME, RIGHT ON BUS LINE, WITH FRUIT TREES AND EASY-TO-CARE-FOR LOT. 2 BEDROOMS WITH A SPARE BEDROOM IN THE BASEMENT. COSY LIVING ROOM. BRIGHT CAB. KITCHEN WITH DINING ROOM ATTACHED. GOOD HIGH BASEMENT WITH NEW OIL HEAT. NEAT AS A PIN. PRESENT ALL OFFERS. IT'S A MUST SELL. CALL
LEN LeDOUX
385-9765 or 382-9852

ATTENTION HANDYMEN!
Take advantage of the LOW DOWN PAYMENT, LOW INTEREST RATE and EASY TERMS offered on this older, 3 bedroom, basement home situated on a 196' garden lot close to Ruud Park. Vacant.
PRICE $13,900
ED JUPP 385-2481

KICK THE RENT HABIT
Your LOW DOWN PAYMENT could qualify you for this immaculate 3 bedroom, no-step stucco bungalow situated on nice lot on Oak Bay Border. Comprises through hall living room, electric kitchen with dining area, 3-pce. bath, new wiring and OOM heat.
REDUCED TO $15,350
ED JUPP 385-2481
Swinerton, Stewart Clark Ltd.

PRIVATE SALE GORGE-CRAIGFLOWER
Small modernized house on high, well maintained duplex lot, located on quiet cul-de-sac. One medium, one small bedroom on main; bachelor suite with extra 2-piece bathroom in full basement, half block to all conveniences. $19,500 firm. 385-0508.

FOR SALE OR EXCHANGE
Penticton residence. Approx. 1500 sq. ft., wall-to-wall, fireplaces, hot water heating, cathedral entrance. Complete city services. Near schools. Reply Victoria Press, Box 256.

FOR SALE
House delivered to your property. 2-bedrooms, approximately 26x32, $2,000. Taylor House Moving, 383-9286.

3-BEDROOM HOUSE, FULL basement with study room, 130' lot. Offers. Phone after 5 p.m. 384-8267.

SIDNEY RETIREMENT HOME, 2 years old, $16,000 cash. Owner, 656-2016.

PEMBERTON HOLMES
1002 GOV'T
384-8126
"SINCE 1887"

COLWOOD 2½ YEARS OLD $21,900
This fine 3-BR, full basement home is situated in one of the better areas of Colwood. The best buy around at this price, call
LARRY M. BROOKS
384-8126 or 478-2918

LUXURY HOME WITH A REALISTIC PRICE
This home features:
—3 Bedrooms;
En suite plumbing;
Wall-to-wall Carpet;
Family room on main floor;
Covered deck;
Full Basement;
1465 Sq. Ft.
Price of only $34,500.
To view please call
LARRY M. BROOKS
384-8126 or 478-2918

MUST BE SOLD HANDYMAN'S SPECIAL
DRIVE BY 872 SEVEN OAKS RD. Open to offers. Lot 85 ft.x134 ft. 1971 taxes $235.01 gross. House needs some paint and down spouts. Grounds need attention. Separate garage.
Further information call
W. WOODLEY
384-8126 or 384-3916

1928 BEACH DR. WILLOWS AREA
A drive-by will indicate the unusually high standard of maintenance. Main floor of 1430 sq. ft. provides large, bright 20x17 living room, separate dining room (both oak parquet floored), spacious kitchen and two twin bedrooms. Downstairs three fully finished bedrooms, 2-pce. and shower, and space for recreation room with set-back bar. Fully fenced rear garden — on excellent lot approximately 75x155.
$41,500
Viewing by appointment at any reasonable time through
STUART SIMPSON
RES. 598-4056

CADBORO BAY EXCITING VIEWS $59,900
Still looking for that custom type 3-bedroom plus den on main floor with seclusion at rear and on a quiet street? This 1956 bungalow is nestled in the trees with mystic ravine at rear providing complete privacy. Living room with natural fireplace, oak floors throughout, separate dining room with door leading to spacious and attractive sundeck. Master bedroom 17x15 with en suite, plus walk-in closet. Full basement features extraordinary fitted 25x15 ft. recreation room with heatilator fireplace, plus 14x12 L., oodles of cedar lined storage etc. Easy financing available.
Call — C. A. CLIFF ANDERSON
477-3994 OR 384-8126

ULTRA CONTEMPORARY WITH PRIVATE BEACH
This unusual home of 4 bedrooms, a studio 3 storeys high, with living room on second floor, is located in Gordon Head. Asking $76,500.
—WATERFRONT—
JIM McNAUGHT
384-8126 382-8943

SECLUSION ON A CUL-DE-SAC
With beautiful gardens and in immaculate condition, this 2 or 3-bedroom home in post and beam style is a MUST SEE for the particular purchaser. It is truly charming and quite worthy of the word 'beautiful'.
$38,500
JIM McNAUGHT
384-8126 382-8943

WATERFRONT SAXE POINT-ESQUIMALT 10-ROOM ESTATE
A large lot with an older home loaded with charm. Large brick fireplaces, open beam ceilings, large dining rooms, etc. Fantastic views of sea and mountains. Grounds in immaculate condition. This home was designed for luxurious living at only $65,000.
LARRY BROOKS
384-8126 478-2918

ONLY $16,950
Older-styled 3-bedroom home in good condition on smaller garden lot — OOM heating — wiring and plumbing renewed — a real family home for the 'Go-Home-for-Lunch' father — financing arranged to interested purchaser — see it now with
GORDON D. PAGE
384-8126 477-8058

BETTER HOMES
1—Choice waterfront — spectacular views in one of the finest areas of Victoria — A lovely older home. Quality throughout. 2-3 bedrooms, 2 full baths, large delightful entertainment rooms, den and easy-care garden — A rarity on the market. Under $70,000. Call J. B. Young 658-8594 or 383-4124 Anytime.
2—Oustanding family home in beautiful area. Close in — this small mansion on secluded grounds is something very special, large entertainment rooms, 5 bedrooms, 4 baths, lovely large den with F.P., H.W. heat. Low 60's. Call J. B. Young 658-8594 or 383-4124 Anytime.
3—Set back on lovely grounds — This older beautifully built family home is in an ideal location in one of Victoria's finest areas. 3-4 bedrooms, two full baths, H.W. heat. Middle 50's. Call J. B. Young 658-8594 or 383-4124 Anytime.
4—Traditional charm and a great deal of character emanate from this lovely modern family manor where the best of two worlds meet. Set, in secluded grounds with a serene treed outlook from most rooms. The home is designed for easy-care happy living. Lovely entertainment rooms and den with F.P. and large recreation room with separate entrance, lovely balcony overlooking high entrance hall, bay windows, 4 good-sized bedrooms, 2½ baths, superb kitchen with large nook off. This home has everything one could desire and is offered at under $60,000 with excellent terms — trades also considered.
Call J. B. Young 658-8594 or 383-4124 Anytime
Park Pacific Investments Ltd.

OPEN HOUSE ALL WEEK COLWOOD BRAND NEW $24,200-$26,300
(left off Sooke Rd. ¼ mi. past Jacklin)
Three large bedrooms, 1½ bathrooms, full basements, wall-to-wall carpeting. Beautifully finished. Eves. 5-7 p.m. SAT. 1-4 p.m.
Bill Nesbitt 383-4124 Mike Ruddy

NEW HUCKER HOMES $24,200 to $26,300 CHOICE COLWOOD
3 BEDROOMS, 1½ bathrooms, large kitchens with eating areas, separate dining rooms, beautiful living rooms with fireplaces, some with wall-to-wall carpeting. Full basements for future family development. Sundecks, paved driveways and sidewalks. Call quickly. Bill Nesbitt, 383-4124, Mike Ruddy Park Pacific Inv.

VIEW PROPERTY
Lovely 2-bedroom home with beautiful Lake view. Auto oil heat. 2 car garage, living room with fireplace. Priced to sell at $22,000 with terms. To view call W. LUDLOW or H. RALPH, 382-7276. Town and Country Realty Ltd.

RITHET AGENCIES LIMITED
714 Fort St. 382-4251

ROYAL OAK AVENUE
3 or 4-bedroom modern home. Spacious Living and dining room with doors to sundeck. Extra bedroom or den, rec. room etc. in full high basement. Situated on high view lot (app. ½ acre) with panoramic views. $32,900.
E. WILKINSON, 382-4251 anytime

1007 BANK ST. OWNER TRANSFERRED —MUST BE SOLD— IMMEDIATE OCCUPANCY
Reduced to $21,850
Two bedrooms, living room, dining room, full cement basement with extra room. Corner lot, easily maintained.
E. WILKINSON, 382-4251 anytime

BEAUTIFUL CENTRAL SAANICH LUXURY HOME POST and BEAM RANCHER
Full-size heated and filtered pool. Large living room and dining room. 3 bedrooms — ultra modern kitchen. Recreation room. Many more features. High ½ acre lot. Panoramic views. Asking $67,500 — Good terms —
E. WILKINSON—382-4251 anytime

FAIRFIELD WITH REVENUE
$31,500
An immaculate home. Close to all services. The large entrance and in-line living-dining room have wall-to-wall broadloom and an attractive fireplace. Ultra kitchen with loads of cupboards, separate breakfast family room. Upstairs are three large bedrooms and a 4-pce. family bathroom. The lower level is completely finished and panelled in Mahogany. The suite consists of a living room, kitchen, bedroom and bathroom. It is fully furnished with built in stove and fridge. An outstanding buy in a convenient location. Please call.
BETTY SHEA — 592-9213.

SUPER SUBURBAN 4 BEDROOMS — $42,000
Beautiful home on ½ acre. All rooms are spacious and bright. Master bedroom with bathroom en suite. Outstanding kitchen-family room. View this outstanding home with:
BETTY SHEA — 592-9213

GORGE
This lovely two-bedroom cottage has a sliding door from the dining room to a completely private sundeck overlooking Hampton Park. There are many special features throughout, such as screens on all windows and doors, gleaming hardwood floors, new tiles in kitchen and bathroom. This is an extremely nice home, offered for $23,500. To view call:
DAVE TAYLOR or BILL SIDHU
382-4251

GORGE TRY $2,000 DOWN
Attractive two-bedroom, full basement home close to schools, shops, buses. Near new furnace, good wiring and plumbing. Priced to sell at $15,500. To view call:
DAVE TAYLOR or BILL SIDHU
382-4251

UPLANDS RANCHER
$40,000
Close to golf course, schools and transportation. The house is set well back from the road and offers seclusion and gracious living. Large living and fine dining room. Modern kitchen with excellent dining area. 3 bedrooms, large treed lot. Please call:
BETTY SHEA — 592-9213

JAH — JAH — JAH — JAH
JAH — JAH — JAH — JAH
J. A. HENDERSON REALTY LTD.
385-9741 ANYTIME
WE BUY, SELL AND TRADE

GARDEN CITY LOW DOWN PYMNT. IMMEDIATE POS.
Sparkling 2-bedroom, stucco bungalow, 1100 sq. ft. with view. Living room with fireplace and gleaming H.W. floors. Lge. dream kitchen with loads of cupboards, utility room, full high cement basement, drive-in garage from rear lane. Nice retirement home. Don't miss seeing this. Asking $23,500, all offers considered, owner moving.
JACK PARKER
385-9741 382-4364

GORGE AREA 3 BEDROOMS $18,900
New listing — today's best buy! Charming bsmt. character home, beamed ceilings living and dining rooms. Built in china cabinet. 3 bedrooms up, bath on main. Modern kitchen, all services renewed. Convenient financing. Early possession — owners have purchased. Call now.
GLADYS MILLER
385-9741 384-3533

BETTER BUYS
1. OAK BAY SPECIAL — New listing and immediate possession, located on a quiet street. This two-bedroom, solid older tudor has hot water heat and full basement, drive-in garage plus separate driveway. Large secluded back garden is undeveloped. Priced to sell at $19,900 with excellent terms. Call J. B. Young 658-8594 Res. or 383-4124 anytime.
2. SOUTH OAK BAY DUPLEX — Near sea, 2-BR each side — $36,500 — Call J. B. Young, 383-4124 or 658-8594.
3. LANSDOWNE SLOPE — Family home with in-law suite — Under $38,000 — Call J. B. Young, 383-4124 or 658-8594.
4. BRAND NEW HOMES — All with minimum of 3 BRs and 1½ baths. Colwood, $24,700 and up. Central Saanich, $27,900. Gordon Head, $30,900. Call and ask for J. B. Young, 658-8594 or 383-4124 Anytime.
5. Lovely 2-bedroom bungalow in a country setting yet close in — $15,900. Call J. B. Young, 658-8594 or 383-4124 anytime.
PARK PACIFIC INVESTMENTS LTD

$35,900
SWIM — SUMMER OR WINTER in your own beautiful pool in complete privacy. Entertain in your own beautiful rec. room with built-in bar and aquarium. All this and more in this handsome 3-bedroom split-level. 4th bedroom if finished would make a dandy in-law suite or guest room. Don't buy anything else until you've seen this home. For directions to view call B. J. LEDUC at 386-1214 or 386-3975. M. P. Telter Securities Ltd., 912 Douglas St.

ONLY 7-YEARS-OLD, GOOD family home. On quiet street in Sidney. Large living room, fireplace, L-shaped dining room. 3 bedrooms up, 1 down. Asking $26,900, $3,500 will handle. Payments of $225 per month. P.I.T. 477-4184.

3 BEDROOMS 1 YEAR OLD IMMEDIATE POSSESSION
Just off Jacklin Road. Rent or buy at $220 per month.
ALSO
4150 Birtles, 3 bedrooms, full basement, rent or buy, $220 per month. August Construction, 384-1711 or 478-1983. Sunday calls 479-4509.

DIRECT FROM BUILDER
Helen Ave., Sidney. New home, wall-to-wall carpet, roughed-in bath in basement, 2 bedrooms, $23,900. 2-bedroom cottage without basement, wall-to-wall carpet. Price $22,900. Phone S. Harris, 652-1578.

BY OWNER, 3-BEDROOM rancher. Loads of cupboards and closets. Separate garage. $32,000. 384-9627.

ROSE HILL AGENCIES LTD.
Real Estate and Insurance
908 Hillside Ave. 388-5178

FOR SALE BY OWNER, OLDER five-room Oak Bay home. Corner lot near St. Patrick's Church, 2574 Florence St.

MAYFAIR REALTY LTD.
3153 Douglas St. 386-2955
WOODWARD'S MAYFAIR CENTRE

UPLANDS NEAR BEACH DRIVE
Lovely home situated in the heart of Victoria's finest residential area. Suitable for a growing family or a retired couple needing occasional extra accommodation for visiting family or friends. Main floor consists of LR, DR, 2 bdrms., DEN, newly constructed kitchen and utility room, 1½ baths, 2 more large bedrooms on 2nd floor with storage rooms. Large landscaped lot with small greenhouse that will delight the amateur gardener. Good terms too, at asking price of only $49,000. For more details please call STAN JAMES, 386-2955 or res. 592-3740.

LOVELY WOODED UPLANDS
Charming Tudor Design home. Entry hall with large living room on right, guest-size dining room on left, modern kitchen, 2 spacious bedrooms — one with 4-pce. bathroom, the other with open fire grate, powder room and small bedroom or sun room completes the picture. Full basement, hot water heat, third bathroom. Deep natural landscaped lot. Offered at $46,500. Your offer may be accepted. Reasonable down payment, owner carry balance. Please call ROMA NICOLL anytime 386-2955.

OBSERVATORY AREA
A very charming ranch-style home on 1.4 acres of property. There are trees, barn, corral, guest cottages (2), pasture, ample parking with large frontage. Full price $29,900 with excellent financing available. R. FROST 386-2955, res. 383-4047.

REDUCED SIMPSONS-SEARS AREA
An extremely well-kept 18-year-old home on a nicely landscaped lot. Featuring 20x12 living room, dining room, 2 LARGE bedrooms, plus another huge guest-room or rumpus room in full high basement. Double carport with sundeck. Quick possession possible. $25,200. Terms available or trade your present home. Please call GEORGE WALL, 386-2955 or 478-5681.

NEW HOME
City lot, only 1 mile to downtown. 2 bedrooms on main with 1 more furnished in full basement. Asking $24,900. R. FROST 386-2955, res. 383-4047.

ESQUIMALT CRISP NEW LISTING MOVE QUICKLY
Just listed, the absentee owner says, sell quickly. Three bedrooms, living room with fireplace, dining room, hardwood floors, of course. Bright cabinet kitchen and four-piece bath. Full basement. Priced to sell at $24,900. Dial on this exclusive listing to 386-2955, ask for JOHN MOLYARD.

FLOOR-TO-CEILING FIREPLACE GORGE, NEW
Ready to move in before school. Featuring:
—3 bedrooms;
—Full basement with drive-in garage;
—Wall-to-wall carpeting;
—Rumpus room area with extra flu connection for free-standing fireplace.
Full price at $23,900. Very low down payment possible or trade your present home. Call GEORGE WALL, 386-2955 or 478-5681.

NEW HOME
A large lot with a 3-bedroom home on a no-thru street. This is a quality home with wall-to-wall, sundeck, drive-in garage at only $22,900. R. FROST 386-2955, res. 383-4047.

PRIVACY — SECLUSION
Can be yours! 2 bedrooms, den or third small bedroom main floor. Rec. room in basement. 2-car garage in REAR LANE. All this overlooking a pastoral scene of Swan Lake and dedicated parklands. 22 years built, scads of rooms. A much sought after and scarce location. Flexible generous terms. Priced to sell today, $22,000. See it this morning! This afternoon may be too late. JOHN RUSSEL, 592-3248, 386-2955. Phone now!

JUST LISTED $11,900 FULL PRICE
Close in. 2 bedroom, 4-room stucco bungalow, sep. garage. In good condition. Reasonable down payment. Taxes only $15.00 net. Much better than renting. Details from LOU BLOOMFIELD, 386-2955, anytime.

UNIQUE LISTING DALLAS ROAD
Seldom is a home of this nature offered. Built to last and gracious in every respect. On impressive 2300 square feet on one floor boasting an immaculate completely self-contained (separate entrance) suite to the rear. Flawless main quarters dandy for entertaining or simply elegant living. Piano-size entrance hall, one of a kind front room, FP in master bedroom, etc. are just a few of the features. This one you must see! Another exclusive listing offered for the first time by Bob Garside, City Trust, 383-4141.

TO BE BUILT $25,900
A choice lot in Saanich
Your opportunity to set your ideas and color schemes in this new home. Located within walking distance of Town and Country centre this lot has an attractive hedge and fruit trees. The home has 3 bedrooms plus a full high basement. Call evenings, 383-6222. Dane Developments Ltd.

JOHNSTON and CO. LTD.
Realtors Appraisers
1306 Broad 385-2471

FOUL BAY FORT $19,500
Sparkling clean inside and out, 2-bedroom retirement new on the market. Close to bus and shopping centre. Covered patio overlooking parklike yard of fruit trees, lawn and shrubs. Separate garage with workshop. Fully fenced. Moving to mainland. BILL McCULLOCH 385-2471 anytime.

OWNER TRANSFERRED—MUST SELL
Older 2-bedroom house in Sidney on commercially zoned lot 50'x120'. Completely redecorated inside and out, 1 block from Beacon Avenue and 2 blocks from ocean. Ideal starter or retirement home. Has many extras; carport, private patio with roof, various fruit trees, storage shed and more. View at 9733 Third Street, Sidney, B.C. Asking $17,700. 656-4387 or 656-3533.

COLWOOD 3336 PAINTER
2 bedroom, no step 7 year old, parklike lot, a real bargain at $18,900. Terms. 478-5242.

$17,800 FULL PRICE, IMMEDIATE possession, lovely bungalow, fireplace, part basement 2.4 acres, good terms. Ruby Holden, 479-3470 or 478-6669. Goldstream Properties.

WHITTOME'S
"ROYAL OAK BRANCH"
4520 West Saanich Rd., 479-1667

OPEN TO VIEW ABSOLUTELY BEST BUY NO STEP BEAUTY NEAR PARK AND SHOPS LARGE TREED LOT ONLY $22,500
Surrounded by lovely trees and shrubs, with a VERY SECLUDED PATIO at the rear, and a quiet and pretty garden. WHITE STUCCO bungalow JUST LIKE NEW! Cozy Living room with RAISED fireplace, DINING ROOM. Smart kitchen with BUILT-IN expensive upholstered breakfast suite, costly almost new RANGE with STAINLESS TOP AND GRILL. Large UTILITY ROOM with LOTS of closets and Washer and Dryer Connections. TWO good size bedrooms and TILED bathroom, modern Aut. Oil Heating—BIG almost new Garage with Large Workshop and storage space. Carport also. ALL FENCED and Lovely Landscaping. YOU'LL BE SORRY, if you miss this one!
JOHN BISHOP, 479-1667
RES: 656-2308

CLOSE TO UVIC 1320 SQ. FT. AREA LARGE TREED LOT UNDERGROUND WIRING MASTER-BUILT AND ONLY $34,500 (OFFER) IMMEDIATE OCCUPANCY
A BEAUTIFUL and SPACIOUS home with ALL LARGE ROOMS. An IDEAL home for GRACIOUS ENTERTAINING — The Living room Fireplace has Lovely STONEWORK, a COMPLETELY SEPARATE DINING ROOM. Large kitchen with dble. stainless sink, and opening to a HUGE SUNDECK, 15' Masterbedroom with en ste. plumbing with dble. stainless sink, and opening to a HUGE SUNDECK, 15' Masterbedroom with en ste. plumbing TWO more large bedrooms and space for two more AND A HUGE rumpus room with Fireplace down. Extra Bathroom and Laundry R.I. EXCELLENT TERMS can be arranged. At the rear is a Large wooded space, just right for Secluded Barbeque and Guest area. This is a TREMENDOUS VALUE.
JOHN BISHOP 479-1667
RES: 656-2308

OPPORTUNITY KNOCKS AT $16,900
TWO-BEDROOM OLDER HOME ON TWO 66x136 FT. LOTS. GARDEN CITY AREA. LIVE IN OR RENT HOME WHILE BUILDING ON OTHER LOT. BOTH LOTS ON SEWER AND WATER AND IN HIGH LOCATION. FOR DETAILS OR TO VIEW CALL:
DON ANDERSON 479-1667

LOW, LOW—$14,900 CUTE and NEW INSIDE
You must see inside — 950 sq. ft. of renewed interior. Wall-to-wall, two bedrooms, new furnace and water tank. Set well back on lot for your landscaping ideas. Try your down payment. What offers for quick sale?
EVELYN PERSICKE, 479-1667

GROWING PAINS?
ARE YOUR OLDER CHILDREN REQUIRING THEIR OWN ROOMS AND QUIET AREA FOR STUDYING, HOBBIES, ETC? IF SO, THIS 5 BR. HOME WITH INDEPENDENT BASEMENT DEVELOPMENT IS THE ONE FOR YOU because it is close to schools, university and shopping and is priced right at $23,950.
Brian J. Brown or Lillian Hendy
479-1667 24 hrs.

HEAVEN IN VICTORIA
Means Fairfield — if you are one of the many people who think along these lines — then call me to inspect this immaculate 3-bdrm home with a garden that will enchant you.
Lillian Hendy, 479-1667

GORDON HEAD QUALITY HOME PRICED RIGHT
OFFERING YOU — IMMACULATE 12-YEAR-OLD FAMILY HOME — SEAVIEWS — LIVING ROOM, DINING ROOM AND MODERN KITCHEN WITH EATING AREA, TWO BEDROOMS UP AND ONE OR DEN DOWN — LARGE FAMILY ROOM WITH FIREPLACE .34 ACRE LOT — $30,400. CALL ART LAWRENCE 479-2317 or DON ANDERSON 479-1667.

ROOM TO SPARE $41,500
This lovely older home on MAYNE ISLAND has been updated where required without detracting from its original charm. 4 brs., den, 2 bathrooms, master bedroom with fireplace and view plus 50 ft. of sunporch overlooking Active Pass all contribute to luxurious living at an economical price.
Brian J. Brown
479-1667 386-1234

TAKE YOUR CHOICE
Colonial style, brand new, 5 brs., 3 bathrooms, double carport under a 20x21 sundeck at rear. Asking price $46,500.
New 2-BR home View Royal area, large irregular lot with natural trees and excellent workmanship. Asking price $25,500.
DON ROURKE
479-1667 Off. Res. 479-6730

NEW 3-BDRM. HOME
Presently under construction this home could be completed to purchaser's color specifications. Central city location at 1437 Gladstone. L-shaped liv. and din. rm. with floor-to-ceiling brick fireplace. Custom finished kitchen with sundeck. Full bsmt. with drive-in garage. Priced to sell at $27,900.
Phone 479-1667 or 479-6648
BILL ANDERSON

LONG, LOW RANCHER
Only 3 years old, this 3-bedrm. home (master 4-pce. en suite) boasts 2 floor-to-ceiling fireplaces, the one being in the cosy family room off the sparkling kitchen, 2½ baths, wall-to-wall carpet in living room, halls and bedrooms. 122 BTU OOM heating plus oil fired hot water, double drive-in garage. All this and more on almost ½ acre lot in beautiful broadmead. Offers considered on the asking price of $42,900.
BILL ANDERSON
479-1667 or 479-6648

DUNCAN
Large living room with new wall-to-wall carpet, spacious modern kitchen and utility room, 2 bedrooms on main plus additional room upstairs. Part bsmt. with OOM heating, new wiring, etc. High view lot 68x120 on sewer. Offers considered on asking price of $18,000.
479-1667 Off. Res. 479-6648
BILL ANDERSON
J. H. Whittome and Co. Ltd.

OWNER MUST SELL 3-YEAR, 3-bedroom stucco home, large fenced yard, fruit trees, berries, waterfront, close to city centre, bus, schools. Immediate possession. $29,500. 746 Selkirk, 382-3771.

BY OWNER, SHELBOURNE-University area, 2-bedroom, full basement home on large lot, close to schools and shopping centres. 386-8645.

250 HOUSES FOR SALE

ISLAND PACIFIC REALTY LTD. 388-6231
3200 QUADRA ST.

OAK BAY
$30,900 Asking, low interest mortgage. 20 years old stucco bungalow, drive-in garage, living room with oak floors and fireplace, big dining room, modern kitchen, try an offer.
BEN GREIG
388-6231 or 477-8241

HIGH GORGE, $20,900
Lovely large family home with 3 or 4 bedrooms. Living room separate dining room. Large kitchen, new bathroom, new wiring, new OOM. Full basement, large lot. Any trade considered.
FREDDY STARKE
388-6231 or 384-9633

WALK TO WORK
MOVE IN NOW
Smart two-bedroom bungalow, on a corner lot, bright kitchen with bay window, fireplace, separate garage, exceptional value if your looking for a home between $15,000 and $20,000. Please ask for
MR. BAVINGTON
388-6231 or 598-3929

HIGH QUADRA, $19,900
Lovely 3-bedroom home 2 up one down. On quiet cul-de-sac, living room with fireplace, large kitchen with eating area. Full basement — copper plumbing — OOM heat. Low down payment. Car or boat considered in trade.
FREDDY STARKE
388-6231 or 384-9633

$1,200 DOWN
With B.C. Second this can by yours. In Cloverdale on good size lot. 2 Bedrooms, full cement basement. Drive-in garage. A good buy at $19,900.
WILF DAVIES 479-4398

5 BIG BEDROOMS
Centrally located near schools and town, this is a fine big family home. Large living room, separate large dining room with fireplace, bright kitchen with pantry and eating area. Five bedrooms and bathroom upstairs. Full basement. Low taxes. Asking $18,950. Call 388-6231.
PETER BARDON
ANNE DUGGAN

ESQUIMALT
VERY EASY TERMS
Recently up-dated and redecorated, this cosy two-bedroom bungalow can sell with a low down payment. Electric heat, new carpet, easily maintained home on fully fenced lot with landl Asking $15,800. Call 388-6231 anytime.
PETER BARDON
ANNE DUGGAN

BEDROOMS
$15,500. Close in. Small lot, Nice and Clean. Auto oil furnace.
BEN GREIG
388-6231 or 477-8241

½ AN ACRE, $14,200
Plus lovely one bedroom retirement home. Large living room, electric kitchen. Oil hot water heat. Boat or car trades considered. 4-piece bath, separate garage and shed should go V.L.A. or terms.
FREDDY STARKE
388-6231 or 384-9633

$1,500 DOWN
In Colwood on lot with large Frontage. Two bedroom, living room, kitchen, completely renovated with hardwood floors. Full price $12,500.
WILF DAVIES
479-4398

$10,900
Two bedrooms, full basement, large living room with fireplace, automatic oil furnace, five minutes walk from the Bay.
LARRY QUAGLIOTTI
388-6231 or 479-6609

MUST SELL
$1000 Down, $230 P.I.T. Gordon Head, 2 plus 1 bedrooms, living room, dining room, large kitchen, level lot. Spotless.
LARRY QUAGLIOTTI
388-6231 or 479-6609

2 VICTORIA OFFICES
WE TRADE HOMES
BLOCK BROS. REALTORS
OPEN 9-9 AND ALL DAY SATURDAY
477-1841
3434 SHELBOURNE

$1,300 DOWN
Remodelled 2-bdrm. stucco home in the Haultain area. Large living rm. Modern kit., full bsmt., bath adjoining both bdrms. Only $150 per month, full price $17,500. Call RAY TILLYER, 477-1841, 477-6484.

AT LAST
COUNTRY LIVING
CITY CONVENIENCE
Mt. Douglas park. Beautifully finished 4-bedroom home on app. 1½ acres of lawn, fruit trees, fields. Wall-to-wall on entire main floor, crestwood kitchen cabinets, sliding glass doors, sundeck, 2 full baths and full basement, new copper plumbing and more — valuable property!
Only $34,000
First Advertisement, will not last! Brian Butler, 477-1841, 477-3220

VIEWS — VIEWS — VIEWS
ALMOST WATERFRONT
THIS NEW HOME is a Western Contemporary new design of striking effect with the use of Natural ROCK, STUCCO and B.C. WOOD combining with WIDE USE OF GLASS to bring the Pacific Ocean views right into your new family and entertainment minded home. 7 rooms include 3 bedrooms and huge family room, large living room, 2 fireplaces, 2½ Baths, still room for more bedrooms or games or a billiard room. Owner has taken a large reduction and price is now $53,900. For appointments, just call Mr. Clendinneng, 477-1841. As agent lies close by its no trouble to view, anytime ... It's Smart to Buy at the low. AND THIS IS LOW PRICED RIGHT NOW.

NOTHING TO DO
Just move in. This home is spotless and a pleasure to show. 3 lovely bdrms. Spacious kitchen. Lots of cupboards. Good eating area. Fenced back yard. Garage and extra parking. $21,900. LOUISE WILTERMUTH, 477-1841 or res 477-6307.

TWO CHOICE
UVIC PROPERTIES
1. Spacious and gracious, this 3-bdrm. home plus den lends itself to all levels of family living. [illegible] family room with sliding doors to patio. 2 baths. $33,900.
2. 5 bedrooms, 3 baths, in this 7-year-old home. Feature cork wall in LR, 9x12 dining room. Built-in Tappan range, also dishwasher in family kitchen. Newly painted exterior. Large lot. Oak trees. $32,500. FLO PELLING, 477-1841, 592-3271.

WELCOME HOME
TO THIS BEAUTIFUL 2-BR. plus 1 in full bsmt. home. Lovely large bright kitchen. Located on nicely landscaped lot with numerous shrubs, fish pond, covered patio, large dble. garage, making it very easy to keep. Backyard is fully fenced and large trees make it very secluded for more information or to view call:
TERRY VERMEULEN, 477-1662 or 477-1841
ELAINE LEE, 642-5754

WILLOWS AREA
Immaculate 2-bedroom Tudor home Large living room, dining room and full basement. Close to beach, shops, bus and schools. Lovely landscaped lot. 592-2607.

TERRIFIC BUY, ATTRACTIVE 3-bedroom, full basement home. 8 years old, high lot in Thetis Heights. By owner, only $19,950. 477-8956.

OWNER BEAUTIFUL 4 BEDrooms, den, separate dining room. Fairfield. Offers. 383-1727.

250 HOUSES FOR SALE

BROADVIEW PROPERTIES
1039 Johnson St.
384-8001

OAK BAY
NEW, EXCLUSIVE
2—New English Tudor style home approx. 2,000 sq. ft. finished. 4 bedrooms, 2 4-pce. baths plus 2-pce. ensuite. 2 fireplaces, wall-to-wall carpet throughout. Large rec. room and entertainment area. The 50x150 lot is well treed — oaks, fruit, walnut, etc. 3-car undercover parking and 700 sq. ft. sundeck. Many more extras. Asking $36,900 with terms.
Call Ron Black now to see these exclusive listings. 384-8001.

3939 MARJEAN PLACE
Try your offer, asking $30,900 for this near new, fully carpeted 3-bedroom, 2-bathroom home. Owners have left, positively must be sold! Call Joyce Miller, 384-8001.

SHAWNIGAN LAKE CUT-OFF
2-bedroom, no-basement home on 1½ acre of seclusion. Living room 15x24 with stone fireplace, electric cabinet kitchen, dining room, double carport workshop, some furniture, $24,900.
STAN SAGE 384-8001

2720 CEDAR HILL RD.
3-bedrm., full basement older home — try your offer.
STAN SAGE — 384-8001

CHECK THIS AT $26,900
BETTER THAN NEW!!
SPARKLING WHITE, LARGE, MODERN, 3-Bedroom family home featuring:
—Spacious living room with arched brick fireplace
—Informal separate dining room
—Bright attractive kitchen with breakfast area
—5-piece double vanity bath
—Thru hall Cathedral entrance
—Fourth bedroom down
—14'x20' rec. room with bar
—Attached carport with sundeck
—Extra parking — corner lot
Quality conscious? Compare this construction — heavy floor joists with crossed ties, diagonal shiplap subfloor — full insulation to foundation. All copper plumbing — louvered bifold mahogany doors between living and dining rooms — Pocket door to kitchen, etc., etc. TAKE THE TIME TO SEE THIS SUPER FAMILY HOME — close to school and shops — Phone now — Ask for
RAY SMITH — 384-8001

HOT EXCLUSIVE
FAIRFIELD-OAK BAY
THE BEST OF BOTH
FOR $23,900
Just listed — First time on market in 20 years (since new). 2 spacious twin-sized bedrooms plus 2 additional finished rooms in the basement. There is a living room designed for large furniture (lots of wall area); separate dining room; kitchen could be updated but I know you'll love the house and grounds. Solid value in this popular area. Drive by
859 MADDISON
then contact:
RAY SMITH
384-8001 — to View
Res. 388-7755 or 388-6957

PRICE REDUCED FOR URGENT SALE
$13,900
Owners have bought and you can have quick possession of this cute two bedroom bungalow at 3048 Milgrove. Nice and clean C.M.H.C. mortgage of $6,800 at 7% int. $78.00 P.I.T. can be assumed. First class starter or retirement home. Drive by and give me a call.
Bill Palfrey 384-8001 or 598-4210

METCHOSIN-COLWOOD AREA
FIVE EXCELLENT HOMES — BILL PALFREY 384-8001
1. 2265 ALDEANE — Colwood Lake Estates — Golfers Special — 1350 sq. ft. 2 years old-immaculate —featuring gleaming oak floors, cathedral entrance — floor to ceiling brick fireplace-sundeck, double garage — black top parking for boats and trailers — fully developed basement — attractive garden and landscaping — Priced to sell at $33,750.
2. 3355 METCHOSIN ROAD — 1260 sq. ft. of delightfully planned brand new house plus ample space on four separate levels — featuring cedar shake roof — bay window — white stone fireplace — triple plumbing, double carport — wall to wall throughout, sundeck, nicely treed and close to schools — a bargain at $32,500.
3. 2346 SOOKE RD. — Colwood Area — 1380 sq. ft., 1 year old — shake roof, double carport, oak floors, delightful spacious kitchen, wrap around sundeck, 3 pce off master bedroom, full high basement with level entrance, very nicely finished and immaculate throughout. V.L.A. approved. $33,900.
4. 6456 COLLEDGE-SOOKE — 2 year old immaculate V.L.A. constructed home with self contained in-law suite — sundeck, cathedral entrance, spacious attractive grounds with play house and storage building. Family home with triple plumbing and revenue. $32,550.
5. 2775 PENELOPE PLACE — Gables and Old Brick exterior on this 2 year old 3 bedroom home located on a delightful cul-de-sac. Close to schools and golf course. Sundeck, full high basement, rec room and bar, double plumbing. $28,900 — bill Palfrey 384-8001

PREFERRED
FAIRFIELD
SPACIOUS
3-BEDROOM
FAMILY
HOME
$19,900
Easy walking distance to town, the sea or Beacon Hill Park. IMMEDIATE POSSESSION. Are you looking for a home to fit your family AND YOUR BUDGET? This mature 3-bedroom, 1½ bathroom, FULL BASEMENT home has CHARACTER and CHARM. Main floor consists of LR, sliding French doors to DR with BEAMED CEILING and PANELLED WALLS, built-in sideboard, friendly fireplace, DEN or sewing room, large kitchen with pantry — lots of cupboards, and 2-pce. bathroom. Upstairs you have three LARGE bedrooms with KING-SIZE CLOSETS, 3-pc. bathroom (sep. rm. for toilet, huge bath in top shape and built-in linen closet). In the basement we have modern oil furnace, electric fibreglass hot-water tank, 100-amp. wiring, copper plumbing. Definite REVENUE POTENTIAL here. Cooperative vendor offers excellent terms. Call ROBERT YOUNG, 3834124 anytime or 384-3594. Park Pacific Investments Ltd.

OPEN HOUSE
OPEN HOUSE
IN COLWOOD
DAILY
2 P.M.—6 P.M.
7 P.M.—9 P.M.
Turn left at 2500 block Sooke Rd. and follow signs. New 3-bedroom home. With or without basement $1,500 or less down. — $169-$210 monthly at 9½%.
DIRECT FROM BUILDER
478-5428

250 HOUSES FOR SALE

D. F. Hanley Agencies Ltd.
Shakespeare St. Office
3021 Shakespeare St.
388-4294

St. Joe's Hospital Area
Try Your Down Payment
Mature four room bungalow COMPLETELY REDECORATED INSIDE AND OUT. Has full basement, oil heat, small lot. Immediate occupancy. Only $14,500. Be quick, see it with
388-4294 FRED CAMPBELL
—D.F.H.—

LAND TO SPARE!
There's privacy and horse room. A large 1200 sq. ft. home with 3 bedrooms, living room with fireplace, enormous kitchen ½ F.H.C. basement with 2.49 acres to move in. Priced to sell $36,900.
479-4171 LORNE D. BARR
—D.F.H.—

MR. FIXIT
Older 2 bedroom home by sea in Brentwood needs T.L.C. and carpentry knowhow. Give an offer on $23,900.
PHIL WARREN
388-4294 658-8728 (res.)
—D.F.H.—

VIEW ROYAL $22,900
Drive by No. 10 Midwood (off Helmcken) and see for yourself the rancher on the corner lot. This home is open for offers. Vendor is transferred. Drive by then phone me for more details.
388-4294 PHIL WARREN 658-8728
—D.F.H.—

MOVE IN TOMORROW
ROOM TO SPARE
You won't be crowded in this remodelled older home. Modern charm throughout with W-W carpeting, in-line living and formal dining rooms, with sliding doors. Roomy kitchen with eating area opening through glass doors to rear deck. Main floor utilities. Three over-sized carpeted bedrooms upstairs and mod. bath. Located ½ block off Oak Bay Avenue.
ASKING PRICE $22,950
TOMMY WILSON
388-4294 385-6240
ALAN ECHARD
388-4294 477-5669
—D.F.H.—

MOVE IN TOMORROW
OLYMPIC VIEW
Be the first to enjoy the sparkling floors and new paint in this two or three-bedroom home, large living room, fireplace, family size kitchen with eating nook, modern bath, drive-in garage, level grassy lot located close to Simpsons-Sears and University school. Asking only $21,900.
ALAN ECKARD
388-4294 477-5669
TOMMY WILSON
388-4294 385-6240
—D.F.H.—

GREAT POTENTIAL
ROLSTON HEIGHTS
All on one level, no steps, three bedrooms, living and dining rooms, carport and storage area for less than $22,000. Modern kitchen and bath. Privacy plus in a secluded backyard. Start enjoying total comfort today. Call:
ALAN ECKARD 477-5669
TOMMY WILSON 385-6240
—D.F.H.—

EARLY OCCUPATION
PRIME LOCATION
Tidy, quiet location close to Sears and University Heights. Three bedrooms, LR with fireplace, DR opening onto sundeck over carport. Professionally finished rumpus room in high basement with space for another large bedroom. Fully fenced backyard. Owners have bought — all reasonable offers considered. Asking price $24,900.
388-4294 TOMMY WILSON 385-6240
388-4294 ALAN ECKARD 477-5669

BAYSHORE REALTY LTD.
388-6424

CORDOVA BAY
SPECTACULAR
VIEWS
On Lochside and designed to take advantage of the Gulf Island panorama; from LR, DR, Kit. nook and huge sundeck. 1320 up and 494 down. Fireplaces in living room and recreation room. Two bathrooms up and connections for another down. Presently three bedrooms but with potential for five! Built for present owners in 1970. Asking $37,500.
BRENT D. EWING
Res. 386-1097

NEW HOME
"LOVE
LIVING
IN THE
COUNTRY"
Central Saanich, where they grow big lots (100'x200')! Views in all directions. Cathedral, ensuite, sundeck, finished recreation room, wall-to-wall, etc. Ready before school starts. $32,500.
BRENT D. EWING
Res. 386-1097

DRIVE BY
307 VIEW ROYAL AVE.
ONLY $16,900
WITH TERMS
Near the ocean. 3 bedrooms. Living room with fireplace. Fridge and stove included. Lot size 100x115 (MLS). Terrific opportunity. Sign on lawn.
TED GRAVES 388-6424

GARDNER REALTY LTD.
899 FORT STREET
385-7721

IMMED. POSSESSION
3122 DONCASTER DRIVE
Immaculate 3-bedroom split-level, with beamed ceiling rumpus room, roughed-in plumbing for second bathroom in basement. Drapes included. See this excellent 4-year-old home with a 6¾% mortgage. Only $26,900.
CLIFF SALMOND
385-7721 477-3626

CEDAR HILL RD.
CLOSE TO
SIMPSONS-SEARS
Only 2 years old and in immaculate condition. Wall-to-wall carpet, 3 bedrooms, fireplace in living room. No mortgage to raise here. $3,000 cash will handle if you are eligible for $2,500 government second mortgage. Full price $22,900.
385-7721 HAROLD WARE 598-4358

MARLIN AGENCIES LTD.
598-4564

PRICE REDUCED
FROM $16,900 to $14,900
DOUBLE PLUMBING, NEW OIL FURNACE 6 ROOMS. PRESENT INCOME FROM RENTAL OF TWO ROOMS AND BATH $100 PER MONTH.

TRY YOUR OFFER
EXCELLENT CONDITION, 3 BR. FULL BASEMENT HOME WITH FAMILY-SIZED ELECTRIC KITCHEN, DINING ROOM AND LIVING ROOM. ALMOST NEW OIL FURNACE ASKING $16,400. FOR FURTHER INFORMATION ASK FOR J. CROW OR R. L. BERGSTROM 598-4564.

WOODLEY ESTATES LTD.
Real Estate
Appraisals
N. E. HYDE—388-7361

CUSTOM BUILT
Home on your lot or ours at the most competitive and reasonable prices. Financing available. Trade-ins considered. Phone KASPI CONSTRUCTION CO. LTD., 386-6191.

UNIVERSITY AREA, COLONIAL 5 beds., 3 full baths. $45,500. Rental property or land trades considered.
Postle Construction 477-3728

250 HOUSES FOR SALE

2 VICTORIA OFFICES
WE TRADE HOMES
BLOCK BROS. REALTORS
1800 Blanshard 386-3231

RENTING?
Close in and easy to buy. 2 bedrooms, full basement, living room, dining room and modern kitchen. Start up the ladder to your dream home now. No more rent receipts, just savings when you buy this home at $15,900, keeping your payments on a low rental basis. ETHEL HARVEY, 386-3231, 386-6472.

PRICE REDUCED
Owner must sell this lovely "Broadmead" home. 2 bedrooms, plus panelled den, 1½ baths, LR with fireplace, DR plus kitchen with eating area. Double carport and beautifully landscaped lot. Priced at $35,250. J. COCKRILL, 386-3231, 385-4230.

THE ULTIMATE
IN ELEGANCE
is the only way to describe the interior of this 3-Bdrm. luxury home in University Heights. Beautifully appointed with ultra light fixtures. 10-yr. warranty on the expensive carpeting throughout, professionally finished rec. and games rooms in Spanish decor, sundeck and en suite bath. Situated on an attractive treed lot in an area of quality homes. Owners leaving and asking only $37,900 with large mortgage. JEFF CHALK, 477-6274.

MEMORIAL PARK, $23,900
Ideal 4-Bdrm. family home plus LR with FP, panelled DR; kitchen with nook, den; sundeck; R-I rec. room. All rooms large size giving each member privacy and breathing space. Nicely papered and painted stucco exterior. Call R. BOBIAK, 592-1926.

SECLUDED
WATERFRONT
For only $54,500, you can have a beautiful waterfront home. The 2-Bedroom, full-basement house is just 3-year-old and the unobstructed views are fantastic. You can keep your boat in the large boathouse and rent the cabana above it. There's 150 feet of waterfront and the way waterfront is disappearing, you should grab this one fast. Call JUDY UNICUME, 477-6024 or 386-3231.

ESQUIMALT
PLUS SUITE
South side of Esquimalt Rd. 8-years-old, 3 bedrooms, plus 1 bedroom self-contained suite, also spacious recreation room with fireplace and bar. This is an immaculate home worthy of your inspection, only $33,900. JAY ROGERS, 386-3231, 477-4569.

ESQUIMALT, 5 BDRMS.
The ideal home for Armed Forces executive with large family. 5th bdrm. could be office-den. 24x12 family rm. enters onto entertainment size patio. Well secluded with terrific landscaping. $8,500 down payment will purchase. Open to offers on $39,500. DAVE GIBSON, 386-3231 anytime.

1800 SQ. FT.
This traditionally designed Mediterranean home offers a flow of living and spaciousness. The 2 raised hearth fireplaces, crafted woodwork and glacial shag adds elegance and warmth in the spacious living, dining and family room areas. The large kitchen features Grand Bolero Citation cabinets accented with heavy brass fittings. For your comfort 4 carpeted bedrooms. The white vanities and ceramic tub enclosures complete the two four-piece bathrooms. By level arched patios and carport truly makes this home a delight to view you will be amazed at the low price. FOR MORE INFORMATION CALL 656-4161, 656-3709.

CROTEAU HOMES
BUILDERS OF PRACTICAL HOMES
2495 BEAUFORT RD., SIDNEY
Croteau Homes also feature economy homes from $18,500. Building sites available in all areas of Sidney, including waterfront, water access, waterview and others. Give us a call.
CROTEAU HOMES

NEWSTEAD
REALTY
LTD.
JUNCTION CENTRE
1627 FORT STREET 382-8117

DRIVE BY
1900 ALLENBY
Just listed, 13 years old — quality two-bedroom stucco bungalow with large rumpus area. Ideal for retired or starter. Priced for a quick sale.
$23,900
MRS. V. ROBERTS
382-8117 or 592-2171
NEWSTEAD REALTY LTD.

OAK BAY BORDER
4 BDRMS., 1 FLOOR
$24,500
Here it is the charming older home, gracious and spacious. Welcoming entrance foyer, dining room 16x14 with built-in buffet and new wall to wall. Living room with fireplace. Built-in Tappan range. Basement. Garage. My pleasure to show you anytime. Call
PATRICIA SEDGER
382-8117 or 479-3673
NEWSTEAD REALTY LTD.

FAMILY HOME
JABILEE AREA
Now you can buy this 5-bedroom family home with 2 separate lots within walking distance to all conveniences. The home has become too large for present owners and must be sold. Ideal holding property due to its location. Act quickly as this won't last. Priced to sell at $24,500. Call:
for further information at—
C. L. (Buzz) FRASER
382-8117 or 384-5604
NEWSTEAD REALTY LTD.

GLANFORD
$21,900
2 Bathrooms — 2 Fireplaces
Well priced, attractive, convenient. Large living room with fireplace and wall-to-wall. 2 bedrooms main floor, 3rd bedroom or rec room down with fireplace and adjacent bath. Stucco exterior. To view call.
PATRICIA SEDGER
382-8117 or 479-3673
NEWSTEAD REALTY LTD.

BRAND NEW 3-BEDROOM home, 6-mile circle large wooded lot, just $21,500. G. Ireland, Quadra Realty Ltd. 385-1431 or Res. 658-8408.

PRIVATE
North Oak Bay, 3-bedroom home, 1 block off Beach Drive, $25,000. 592-1953. Principals only.

3-BEDROOM, COMPLETELY RENEWED inside, wall-to-wall, best buy in town. $19,900. Appointments, 382-0438.

OPEN HOUSE SATURDAY AND Sunday, 3-bedroom house. Lot 130x50, $14,500. V. Airaksinen, 1418 Grant St., 382-6704.

GLEN LAKE ROOMY 6-ROOM MODERN STUCCO NO-STEP, JUST $18,500. CALL OWNER 658-8408.

4 BEDROOM HOUSE IN SIDNEY on lovely treed lot. $19,800. Will consider trade into model car, trailer or lot. 656-2512.

250 HOUSES FOR SALE

OPEN HOUSE
OPEN HOUSE
BY BUILDER
SUNDAY, 1-4 P.M.
$30,900
1633 SARITA PLACE
(Torquay left on to Longacre, First Right on to Torrington follow to end.)
3 large Bedrooms, 1½ Bathrooms plus rough-in in the full high basement, 2 Fireplaces, Shake Roof, double carport and huge Sundeck, Lovely view from kitchen and Deck.
Truly a quality home.
DANE DEVELOPMENTS LTD.
Evenings — 383-6222

351 WALTER ST.
DRIVE BY PLEASE
It's vacant, looking for an owner and for $500 cash you can be that. Two bedrooms, living room, large kitchen, bathroom, plus utility room, and back porch; no basement, auto-oil furnace, and a 51x128 ft lot, fenced, plus garage and blacktopped driveway. Full price $14,500. Telephone 388-5178 or 384-6858.
ROSE HILL AGENCIES LTD.
908 HILLSIDE AVE.

253 COUNTRY HOMES AND PROPERTIES

X BOULTBEE X
X SWEET X
X Realty X
X Ltd. X
Yorkshire Trust Affiliate
737 Fort 388-5561

HUMPBACK AND
SOOKE ROAD
2 ACRES
PLUS COTTAGE
Cottage consists of living room with bedroom all, kitchen and bathroom, treed 2 acre lot with excellent building site, price is only $8,000 for cottage and lot.
G. H. Williscroft
K. C. Robinson
388-5561

$500 DOWN
2 ACRE TREED LOT
PLUS
NEW 3-BDRM. HOME
BUY NOW AND HAVE YOUR CHOICE OF ARBORITE, TILE AND PAINT COLORS. WALL-TO-WALL CARPETING. DOUBLE CARPORT. MEDALLION APPROVED WIRING.
$500 DOWN
FULL PRICE $25,500
G. H. WILLISCROFT
388-5561
K. C. ROBINSON

DEEP COVE
10953 Madrona Drive
A BRAND NEW, almost sea-front 3-bedroom beauty. Note the lovely woodland background, the mountain and maritime viewpoint. On the warm WEST SIDE OF THE Peninsula with its spectacular sunsets. If boating's your thing there's a bonus, EASY CARE garden and DEEP COVE marina nearby. $27,950.

DEEP COVE
A PERFECT PARKLIKE acre of treed loveliness. A delightful 2-bedroom home plus outbuildings. INVEST $22,500 to SPEND your happy hours right at home. No drivebys please.
To see either property anytime please call KENNETH HARVEY 656-2397.
Gordon Hulme Ltd., Sidney. 656-1154.

10.3 ACRE FARM
HIGH VIEWS
SECLUDED — TREES
Beautiful treed, sloping land, North Saanich near Experimental Farm. Large older family home (1800 sq. ft. plus full basement) with 3 bedrooms, 30x21 LR with fireplace and two sets patio doors, separate 18x12 DR (or den) with fireplace and patio doors; two bathrooms. Small 5-room cottage, two stable barns and other outbuildings. Tall fir, arbutus and dogwood. 624 foot frontage. Asking $69,500; an excellent investment.
BRENT D. EWING
(386-1097)
BAYSHORE REALTY LTD.
388-6424

SOOKE REALTY LTD.
MRS. GOLDIE
642-5426
HANDYMAN'S SPECIAL — 2-yr.-old, 3 bedroom home on view lot. Needs finishing. Close to village. Real bargain at only $13,500.
Needs finishing. Close to village. WATERFRONT — Beautiful, well built, 3-bedroom home on 210 ft. on the waterfront. Large living room, dining room, excellent electric kitchen. Wide deck across the front overlooking the straits, well landscaped. Guest cabin, workshop and carport. Terms on $45,000.
¼ acre lot in area of new homes. Close to village. Only $5,500.

GRAE LANGSTON 386-8596
OFFERS
Near Brentwood $29,900. 2½ acres, older but modernized home. Two bedrooms up and one down in full basement. Want to keep a horse?
10 miles from town $45,000. 4 acres in natural state. Large four year old home, two bedrooms but room for lots more or convert to duplex for your grown family. Vendor open to offers.
Cobble Hill $16,000. 2½ acres set up for horses. Older four bedroom family size farm home, two small barns, new drilled well.
CALL GRAE LANGSTON 386-8596
Island Pacific Realty 388-6231

NEW HOME
"LOVE
LIVING
IN THE
COUNTRY"
Central Saanich, where they grow big lots (100'x200')! Views in all directions. Cathedral, en suite, sundeck, finished recreation room, wall-to-wall, etc. Ready before school starts. $32,500.
BRENT D. EWING
(386-1097)
BAYSHORE REALTY LTD.
388-6424

13-AC. FARM
CENTRAL SAANICH
3-bedroom, full basement, older home surrounded by beautiful trees. The 13 acres has 2500 bearing apple trees, balance is all cleared. The property has nice small barn and there is 1300 ft. frontage on the new proposed sewer line. This makes it a terrific property for future subdivision. Asking price $110,000, or you can buy 2 acres with home and buildings for $40,000.
ERNIE LEE
479-1667 Off. Res. 658-5447
J. H. Whittome and Co. Ltd.
Royal Oak Branch

DELIGHTFUL
POST 'n BEAM!
This attractive home is situated on quiet cul-de-sac in Sidney. Charming open living room with bright panelling, white brick fireplace with marble hearth, and colourful w-w carpet. Includes 4 bedrooms, 3 bathrooms, large rumpus room with fireplace and bar, extensive covered sundeck, and intercom throughout. A truly delightful home in lovely condition. Terms. $36,000
656-1154 MR. ELWELL 477-3988
Gordon Hulme Ltd., Sidney

SHAWNIGAN LAKE
Year round home on large secluded lakeshore lot only 22 miles from Victoria. Private well. New modern septic tank system. Electric heat. 3 bedrooms, large kitchen, modern bath. Fireplace. All furnishings, boat and motor, included. Asking $28,800 with $14,600 cash to mortgage. Phone 112-743-5040.

PEARSON REALTY LTD.
PARKSVILLE, B.C.
Box 309, 284-6127

253 COUNTRY HOMES AND PROPERTIES

EAST SOOKE
A—47 GILLESPIE ROAD, 3-bedroom home overlooking your own PRIVATE 3 acres of grass. A lovely secluded spot $38,500. Good terms.
B—5269 SOOKE ROAD, several acres on both sides of road stretching down to COOPERS COVE waterfront, private beach, etc. Charming 2 or 3-bedroom home, huge living room and deck giving complete seclusion in front of big stone fireplace. Workshop and 2 bathrooms. Good terms offered on price UNDER $30,000.
384-8126 DESMOND HOLMES
PEMBERTON, HOLMES LTD.

MOTHER-IN-LAW?
BOATING INTERESTS?
SCHOOLS CLOSE?
HOSPITAL CLOSE?
WATER VIEW?
All Answers Affirmative
9 Rooms—2400 Sq. Ft. Vacant
ONLY $37,500
10460 RESTHAVEN DRIVE
Call
656-4000 K DROST 656-2427
SAANICH PENINSULA PROPERTIES LTD., SIDNEY

SEAVIEW
BRENTWOOD BAY
HOME PLUS COTTAGE
Older well maintained 4-bedroom full basement family home on approx. ¾ acre treed secluded lot. Cottage rented at $40 month. Home consists of:
—14'x19' living rm. with fireplace;
—12'x15' cab. kitchen, 3-pce. bath;
—O-O-M heat, 100 amp. wiring;
—Dr.-in garage, low taxes.
Asking $35,000—good terms
385-3435 AL VICKERS 652-2266
P. R. BROWN and SONS LTD.

BRENTWOOD
PROPERTIES
Your Brentwood Bay Realtors for Properties and Insurance
652-1141

CENTRAL SAANICH
Move to the country before school starts, a rejuvenated older home with character, 2 bedrooms up and one down, on the nicest 2½ acres. Lots of room for animals, gardening, etc. Seclusion. See this today and arrange to live where you can reduce your everyday cost of living. $29,900. LIZA CHESSHIRE, 388-6231, Island Pacific Realty.

NEW HOME — 1.6 ACRES
Treed seclusion, 200-foot back off West Saanich Rd., 1,200 square feet with 300 square feet sundeck. Cedar brick. Large kitchen, hardwood floors, throughout. Good terms. $35,000. WILF DAVIES, 479-4398. Island Pacific Realty.

$6,000 DN., NR. PARKSVILLE. 1.63 of an Acre, Good Soil, Modernized 2-bedrm Bung. Wired e. range. Good drilled well, Double garage, Fruit trees. McCandless Realty, 383-6111, Eves. 592-1981 or 384-5855.

VIEW ESTATE: NANAIMO OUTskirts, 8¼ acres, trout pond, woods, 4 acres cultivated, 3 lots subdivided, older 4-bedroom home. $45,000. Private sale. Phone 754-9221, Box 308, Nanaimo.

CAPITAL REGION AGENCIES
2481 Beacon Ave., Sidney, B.C.
— 656-3951 —
Confidence, Reliability, Action!

SIDNEY REALTY LTD.
656-3928
Real Estate — Insurance
Serving the Saanich Peninsula

256 WATERFRONT PROPERTIES

PEMBERTON HOLMES LTD.
384-8126
1—Handsome panabode home facing south on magnificent Tsehum Harbour, sheltered private cove, seclusion and tranquillity in a wooded setting. $45,000.
2—Ardmore — 200 ft. frontage on warm Saanich Inlet. Comfortable four-bedroom house on 1.4 acres. $66,500.
3—Own your own Peninsula? Why not! Magnificently treed three plus acre point facing southeast on Tribune Bay, Hornby Island. 700 feet of shoreline. Hard by one of the finest white sand bathing beaches in B.C. Asking $35,000.
4—North of Cherry Point .22 acre with 800 feet of sandy beach. Sound three bedroom house and a profusion of fruit trees and garden. $69,000.
G. Perodeau 656-4293
J. Bovey 652-2324

SURFSIDE PLACE
A QUALITY SUBDIVISION
Waterfront, waterview, water access lots. Fabulous waterview off every lot of Haro Straits, Gulf Islands and Mt. Baker. Beautifully treed properties. Forested with arbutus, fir, oak, birch, beechnut and fruit trees. Quiet and privacy around Roberts Point. No through streets eliminates the noise and inconvenience of heavy traffic. Serviced with sanitary sewered storm sewers, curbs, pavement, underground wiring, street lighting. Come and view the lots. Large map showing location of lot at 2495 Beaufort Rd., Sidney, at entrance to Surfside Place. Subdivision plans available at owners residence on subdivision. For more information call 656-4161, 656-4739. Croteau Holdings Ltd. 2495 Beaufort Road.

SHAWNIGAN LAKE
GET THE
EVENING SUN
2 BDRM., 6-yr.-old cottage with 50 ft. frontage. Good beach and older home on property which could be renovated. Large lot.
$15,750
Also on the East side a 3-bdrm. fully furnished, all-year round home with automatic heat. Large lot. Excellent boating and swimming facilities.
ASKING $37,500
Please Call MR. CUSTANCE
Swinerton, Stewart Clark Ltd.
385-2481

SHAWNIGAN LAKE
WATERFRONT
Lovely lakefront property with your own float and an excellent 5-year-old, 2-bedroom, year-round house. Absolutely immaculate throughout. 19x13'3 living room, raised hearth fireplace, separate dining room. SLIDING GLASS DOORS TO A FABULOUS COVERED PORCH RUNNING FULL LENGTH OF HOUSE. Lovely modern kitchen and 5x8' utility room off. OOM heat. Full price, $32,900. To view call Mrs. Johnston, 386-7721 or 479-1589 anytime. Investors Syndicate Realty Limited.

DEEP BAY: Safe sandy beach. Ideal boating and fishing. Marina near. 20 mins. north of Parksville on sheltered side of spit. $9,000 each. Two lots available. Good terms.
MILL BAY: approx. 80 ft. of delightful beach facing the Saanich Peninsula. Cleared for building and professional plan available City water. Septic tank approved. $12,500.
MILDRED STAPPELLS
477-4850 or 479-1667
J. H. Whittome and Co. Ltd.
Royal Oak Branch

FERGUSON COVE
WATERFRONT
Superb climate with sheltered safe beach, breathtaking view of Gulf Islands and mountains beyond Vancouver. 20 mins. Victoria; 10 mins. to two golf courses, airport and ferries. 1400 ft. 3 bedrooms 1½ bath. Excellent workmanship and materials. .65 acres. Double garage, lawn sprinkler system $58,500.
MILDRED STAPELLS
479-1667 or Res. 477-4860
J. H. Whittome and Co. Ltd.
Royal Oak Branch

WATERFRONT GEM
$59,000
The perfect take-off point for island cruising. Situated on ¾ acre of wooded waterfront requiring a minimum of maintenance. Modern five-room home (plus recreation and billiard room) with hand split shake roof, private cove with boat winch, separate workshop. An ideal home for retired executive. For appointment to view call: Mr. Yells, 388-4271 or 383-5039, J. H. Whittome and Co. Ltd.

DENMAN HORNBY
WATERFRONT
Sea-view lots and acreage from $3,000. Modern Property Developments, 813 Fort, 382-7522.

256 WATERFRONT PROPERTIES

MAGNIFICENT
WATERFRONT
PROPERTY
.73 ACRES OF BEAUTIFUL GROUNDS. COMPLETE PRIVACY. SPECTACULAR SPACIOUS HOME. EXTRA LARGE ROOMS. 31 FT. LIVING ROOM AND 23 FT. MASTER BEDROOM FACING THE SEA. ARCHITECTURALLY DESIGNED TO OFFER SEAVIEW FROM ALL POINTS. ASKING PRICE—
$78,500
To view this new listing please call:
W. G. MOORE
Off: 386-2961 Res: 658-8681
National Trust

300 FT. WATERFRONT
1.6 ACRES
A spacious, well-built home which takes full advantage of a superb view and frontage. Other improvements include a horse barn with fenced paddock and a boathouse. This magnificent property, located in the Albert Head area is most reasonably priced at $59,000 and well worth your inspection.
For further information call:
P. CHARLESWORTH
598-4286 386-2111
Montreal Trust

SHAWNIGAN LAKE
200 FT. WATERFRONT
1167 SQ. FT. HOME
$30,000, TERMS
Here is prime waterfront with approx. 2 acres of land. And a year round residence. For full particulars. Call Ian A. Boorman 386-7521 or Res. 477-6363.
Boorman Investment Co. Ltd.
1111 Government Street

"SUNNY WATERFRONT"
In the very heart of the boating area, this waterfront lot overlooks Shoal Harbour off Tryon Road, in North Saanich. Affords 1.66 acres with 144 ft. of waterfront, with power and piped water available. $35,000.
656 1154 MR. ELWELL 477-3988
Gordon Hulme Ltd., Sidney

BEAUTIFUL WATERfront building site, ½ acre on Saanich Inlet, 30 minutes from town. Treed and secluded. Asking $26,500. B. Champion, Park Pacific Invest. 383-4124 (anytime).

WOODED SECLUSION
1½ acres, 231 ft. waterfront, outstanding views over Straits of Juan de Fuca. Private beach, city water and hydro on the property. Passed perc. test. Terms available at $24,900. Perfect site for quality home.
DESMOND HOLMES
384-8126 478-1227
PEMBERTON, HOLMES LTD.

APPROX. 50 ACRES ON COOPERS COVE, 18 miles from Victoria. Mostly high view property with fine building sites and some 1700 ft. waterfront, 2500 ft. main road frontage. Real INVESTMENT value at $38,000, terms.
DESMOND HOLMES
384-8126 OR 478-1227
PEMBERTON, HOLMES LTD.

WATERFRONT
ONLY $4,950 FULL PRICE
6 miles to Courtenay. Only a few really good lots left with gentle slope to the water. Buy now for retirement — with modest down payment, balance, over 5 years. Finest of salmon fishing, etc. For plan and prospectus call Herb Hodgson, 382-3835. Douglas Hawkes Ltd., 990 Blanshard St.

DOLPHIN BEACH ESTATES
MAGNIFICENT WATERFRONT
AND VIEW LOTS
DOLPHIN AGENCIES LTD.
P.O. BOX 398, PARKSVILLE
PHONE 248-6156

EAST SOOKE — $35,400
Secluded retreat with all the convenience of a near new city-type home. Superb waterfront, marvellous views. See this with Mrs. Watson, C. J. McLeod Realty Ltd., 598-4567.

6 OCEANFRONT LOTS
Two acres and larger. Excellent terms, realistic prices. For details call Bob Garside, City Trust, 383-4141.

GOLDSTREAM WATERS
Drive right to the door of this strange little cabin. 1¼ acres, 100' oceanfront. Full price $16,500. Dar Garside, Byron Price and Associates, 385-2458.

1.74 ACRES — COLE BAY
Quiet secluded setting off semi-private road 266' of beautiful beach. Asking $45,000. G. Devlin 385-2725 or 382-2760.

LOVELY SECLUDED 1.7 ACRE, overlooking Deep Cove, with modern duplex plus modernized cottage. Wil l take clear title house in trade for my $27,000 equity. Owner, 383-7786.

240' ON QUIET POOL OF KOKSILAH River, semi-cleared. $6,000, terms. 382-7522, Rainsford. 813 Fort

WATERFRONT AND SEA-VIEW lots on Denman Island. $4,550 and up. Seaview Land Estates Ltd., 813 Fort. 382-7522, 477-6764.

GOOD WATERFRONT LOT, FOR Thornett Rd. turn off East Sooke Rd. at Eliza Point Rd. $8,500 terms. 477-3774 after 10 a.m.

ONE ACRE ON COWICHAN River. 100 ft. frontage. Telephone and hydro. Phone 746-4919 or 746-6753.

EAST SOOKE
4.8 secluded acres, cottage, easy access to 138' beach. $27,500 or offers. Owner. 478-5003.

F. C. HULLY REAL ESTATE
620 View St.
Bus. 386-6552 Res. 592-3920

258 CONDOMINIUMS AND TOWNHOUSES

3 OAK BAY SUITES

WATERFRONT SUITE
Beautifully appointed and tactfully decorated 2-bdrm. main floor suite, top quality wall-to-wall carpeting. Right on the waterfront with glorious unobstructed views. Only occasionally do we have this type of accommodation available. $31,500.

PANORAMIC SEAVIEW
2-bedrm. suite with the most interesting marine view on the lower Island. Just listed, with quick possession. $25,000.

VACANT POSSESSION
2-bedrom. ground floor suite, with pleasant outlook, a quiet block, on a quiet street just off Beach Drive. Immediate possession and priced for QUICK SALE. $17,500.
Please Call MR. CUSTANCE
Swinerton, Stewart Clark Ltd.
385-2481

OPEN DAILY FOR
YOUR INSPECTION
1:30-4:30 P.M.
EVERY DAY
EXCEPT SUNDAY
BAYSHORE VILLA
1488 DALLAS ROAD
A SEAFRONT
CONDOMINIUM
ONLY 2 LEFT
Featuring luxurious carefree living, 2 bedrooms, den and wood-burning fireplace. Only two suites per floor for the ultimate in privacy and gracious lifestyle. Call 386-2955 for FRED BERGMAN or GEORGE WALL for viewing (Trade in your residence if you wish.) Mayfair Realty Ltd.

LOVELY STUDIO SUITE
DELIGHTFUL BEACH DR.
SEAVIEW LOCATION
The person in need of a smaller amount of accommodation, but desiring the best, will be captivated by this charming unit. The unattached lady will find low overhead, pleasant surroundings and maximum security in this happy location. A really good buy at $16,900 for this one of a kind offering.
J. C. (Cliff) GAY
386-2111 592-4633
Montreal Trust

265 HOUSES WANTED TO BUY

WANTED URGENT
FOR CASH
2-BEDROOM HOME
MY CLIENT MUST HAVE POSSESSION BY OCTOBER 1ST OR BEFORE, AND REQUIRES A NICE 2-BEDROOM HOME ON QUIET, TREED LOT IN MARIGOLD OR GORGE. UP TO $25,000 CASH. I CAN SHOW AND SELL IMMEDIATELY IF YOUR HOUSE IS SUITABLE. CALL
L. MARSHALL
385-9765
Charman Pacific Realty Ltd.

WANTED: VLA
Urgently required VLA home (.4 acre lot) by Aug. 1st up to $22,000.
ALSO
Investor client wishes to buy a number of FURNISHED or UNFURNISHED houses.
F. SHERWOOD, 386-7521
BOORMAN INVESTMENT CO. LTD.
1111 GOVERNMENT STREET

SAANICH INLET
WATERFRONT
Have 3 clients looking for modern homes of 2-4 bedrooms on large secluded properties along Saanich Inlet side of Saanich Pen. Up to $75,000. Please contact me immediately. MR. BAXTER 385-2471, Johnston and Company Ltd.

URGENTLY REQUIRED IN CADboro Bay, Fairfield or Oak Bay a two bedroom home with separate dining room, and either a basement or good storage room, plus a small garden. If you are thinking of selling please do call me now at 388-6231 LIZA CHESSHIRE Island Pacific Realty.

IMPATIENCE TO GET SETTLED
I have clients who are keen to buy home, 2 or 3 bedrooms on 1 - 5 acres Saanich Peninsula. Price up to $40,000, half cash to you. Please call for prompt attention. WILF DAVIES 479-4398 Island Pacific Realty.

URGENTLY REQUIRED
Oak Bay or Fairfield, 2 bedroom, retirement type home, must have early possession. All cash to $22,000. Yours may be the one, call me now. LARRY QUAGLIOTTI, 388-6231 or 479-6609. Island Pacific Realty.

CASH CLIENTS
will pay all cash or cash to mortgage for your 2 or 3-bedroom home with basement if possible. Call Victor Wong 385-2458 or 479-6569, Byron Price and Associates Ltd.

GENUINE REQUEST FOR A 3-bedroom family home in or near Gorge area. Price up to approximately $20,000 with large downpayment. Please call FRANK BOUSFIELD at 386-2955. Mayfair Realty Ltd.

I WILL BUY YOUR 2 OR 3-bedroom home immediately for cash if it's suitable for rental purposes. For fast action call my agent J. ROGERS at BLOCK BROS. REALTY anytime. 386-3231.

DENTIST REQUIRES REALLY nice 3-bedroom home. Must be slightly under market value for ALL CASH. Up to $35,000. Quickly call BEN GREIG 388-6231 or 477-8241. Island Pacific Realty.

VLA APPROVED HOUSE, 2 BEDrooms, with self-contained in-law suite. Principals only. Area near Quadra-McKenzie Streets. Write K. R. Smith, 1318 Falls Road, Port Alberni, B.C.

GUARANTEED
If suitable for rental or fix up for resale my client will buy for cash to you, not over $20,000.
BEN GREIG
Island Pacific Realty, 388-6231

WANTED: OLDER TRADItional home in Central Saanich with original character intact. 2 to 4 acres level land. 385-6395, before 5 p.m.

2 BEDROOM HOME WITH NO steps up to $18,000.00 for couple from back east. Cash or terms. FREDDY STARKE 388-6231 or 384-9633 Island Pacific Realty.

URGENTLY REQUIRED. SMALL HOMES FOR CASH OR ON TERMS. PLEASE CONTACT MY AGENT, TED GRAVES, BAYSHORE REALTY LTD., 388-6424.

EDMONTON COUPLE
Want a nice home up to $25,000. Any good area but prefer Cadboro Bay. Call John Shaver, 386-7721. Investors Syndicate Realty Ltd.

268 LISTINGS WANTED

HIDDEN MONEY!
Trade your equity in your present home into the home of YOUR choice. Guaranteed cash sale price. Take advantage of shopping for a home through City Savings and Trust with CASH in your POCKET. Call
GEORGE THORNELOE
383-4141
City Savings and Trust

THINKING OF SELLING?
Call me for an evaluation. No obligation. Proven record of sales over several years.
MR. BAXTER, 385-2471
Johnston and Co. Ltd.

LISTINGS WANTED
Reliable clients for homes in Oak Bay, University or Uplands area. Interested vendors please call and list with SID HASLAM 386-1361 or 592-0900. Canada Permanent Trust.

CASH BUYERS!!
CASH FOR YOUR HOME
Prompt inspection. Any district. For appointment for representative to view your home call
GEORGE THORNELOE
383-4141
City Savings and Trust

270 EXCHANGE REAL ESTATE

FOR SALE OR EXCHANGE FOR similar income property near Victoria. 5 acre plot, 3 rental units, grosses $6,600 annually, taxes around $700. Price $59,000. My equity $39,000. Near beaches, one hour from New York City. Write R.N. 160 Lou Avenue, Kings Park, L.I., N.Y. 11754.

VENDOR WILL TRADE
In his 6-suite revenue building in good holding property area, on small apartment block or motel. Asking $30,950. TONI CANNON, 598-4631, Block Bros. Realty, 386-3231.

DO IT THE EASY WAY
If you are SELLING your home in order to BUY revenue property why not simply TRADE your home for revenue property. No fuss, no bother. Just call Don Bacon, Byron Price and Associates Ltd. 385-2458.

A MORTGAGE OR NON-basement trades considered on my 2 bedroom, white stucco, basement home in Gorge. 479-1479.

271 LOTS FOR SALE

SAANICH PENINSULA
(A) NORTH SAANICH
Commercial zoned large corner lot in growing residential area. Price $8,500, terms.
(B) CENTRAL SAANICH
Over ½ acre cleared level land, in commercial area Brentwood. Price $8,500, terms.
652-2266 AL VICKERS 385-3435
P. R. Brown and Sons Ltd.

"A LITTLE LOT AND A BIG LOT"
50'x110' rocky, on sewer, Gordon Head-Mt. Tolmie. A big lot for $7,700.
CLIFFWOOD PLACE, BROADMEAD. Perc tested — okay. 85'x156'. Sewer on street for later hookup. Trees, view and exceptional elevation. A big lot for $11,250. Call S. Flett, 385-2471, Johnstone and Company Ltd.

59 ACRES
Located on Salt Spring Island. Waterfront! Basically flat level, about ¾ well treed — good for logging. Views of Tricomali Channel. Easy terms. Asking $82,000. Call: NATIONAL TRUST CO. for SYL SHUMKA 386-2961 anytime

GORDON HEAD
Seaview lot, 120x130—$15,000
COLWOOD ½ acre—$7,500
NORTH SAANICH, 2-ACRE LOTS, $7,000
Bruce McIlroy, 384-8001
Broadview Properties Ltd.

SIDNEY LOTS
4 excellent building lots on Skylark Lane, new blacktop road, sewered, storm drains, all services in, each 67x120. Dead end street. Asking $6,000 ea. Exclusive with Cec. Pearce — 385-8771 "ANYTIME". Brown Bros. Agencies

SWEEPING VIEW
Situated in an area of expensive homes with underground wiring and storm drains. This lot offers an unobstructed seaview. If percs. F.P. $11,500. BOB PAUL, 478-2427, 386-3231, Block Bros. Realty.

271 LOTS FOR SALE

GORDON HEAD
SEAWOOD TERRACE
Off Ferndale at Tyndall
NOW FULLY PAVED
5 EXCLUSIVE LOTS
LEFT
Lots 1, 10, 11, 12, 13
Seaview
Trees
Seclusion
Underground Services
NHA Approved
$11,200-$12,600
DRIVE OUT AND SEE
For more info.
OLYMPIC HOMES LTD.
Don Butler Peter Margetts
386-8385 anytime

SMALL APARTMENT SITE
Good sound older up and down duplex on over 10,000 sq. ft. apartment zoned lot. Excellent close in location for 11 or 12 suites. Revenue will carry it until you're ready to build.
$23,750
F. SHERWOOD 386-7521

SEAVIEW LOT
Approximately ½ acre level-lightly treed. On public water and about 100 yds from good beach on Sooke Basin. Good value at $5,000.
F. SHERWOOD 386-7521
BOORMAN INVESTMENT CO. LTD.
1111 Government St.

PRIME TREED SEWERED LOTS off MacKenzie on the top best part of Oakwinds Street. Fully serviced with fully paid, paved road, curb, gutter, water main, drain, 1-3 of underground wiring. Neighboring homes $38,000 to $42,000. Our lots from $6,500 up. Area 8,400 square feet up. We urge you to see us for a reasonably priced custom built home.
KASAPI CONSTRUCTION
538 Dupplin Road Phone 386-6191
A. A. KASAPI 592-6081

SAVE, DEAL WITH
THE OWNER DIRECTLY
[illegible] Sea-Sites Ltd., 598-5782 or Our resident Representative David Bailey, on Neptune Rd., 656-4694. Beautiful ½ acre serviced lots at Swartz Bay, off Landsend Road. Own financing service. Easy terms.

SALEM PARK DIVISION
FOUR LOTS
(ONLY 3 LEFT)
ARDMORE DISTRICT
Priced at $7,400 to $7,000, $6,700 and $6,000. These prices were set in order to sell the property quickly. Excellent location, smallest lot is .72 of an acre. For further information call
JOHN F. COLWELL
384-8126 — 592-9828
Pemberton, Holmes Ltd.

PRIME SLOPING HALF ACRE LOTS
Close to the sea in North Saanich. Beautifully treed with healthy cedar, maple, and fir. Hydro and water. Perc beautifully. Some with sea view. Priced from $6750 to $8500. Contact
J. P. BELL 656-4293
G. PERODEAU, 656-4525
J. H. G. BOVEY, 652-2324
PEMBERTON, HOLMES LTD.
384-8126

HALF ACRE LOT
ON CENTRAL AND NORTH SAANICH BOUNDARY, TWO BLOCKS OFF PAT BAY HIGHWAY. SOME SEA GLIMPSES. HEAVILY TREED. IDEAL BUILDING SITE. USE YOUR VLA. ASKING $8,500.
J. DAIN CONNOR, RES. 658-5531
NATIONAL TRUST
388-5451 (24 hrs.)

METCHOSIN
2-3 ACRE LOTS
Some with sea view and mountain view, some with stream frontage. City water available. Suitable for V.L.A. Seabrook Estates, phone 384-2069.

PEACE
Fine view lots, require IMAGINATION to hide your house away; for investment or building NOW. Low end prices, call — 478-1227 Desmond Holmes 384-8126
PEMBERTON, HOLMES LTD.

OAK BAY—$7,900
Excellent area in Oak Bay — (corner Dalhousie and Mowat) 39x120 — suitable for Ranch-style home.
GLADYCE MCLURE
385-2458 or 592-7123
Byron Price and Associates Ltd.

YOUR OWN PARK
2 acre lots with trees and sea or lake view, nothing to disturb you but the deer. Colwood area and only $7,500 to $9,500 with terms. MRS. McKEAGE, 479-5868 Island Pacific Realty 388-6231

DRIVE BY
LOT ON GLYN ROAD
OFF WILKINSON ROAD
Very nice location. Trees. Lot size 50x126. Full price only $4,500.
TED GRAVES — 388-6424
BAYSHORE REALTY LTD.

1.36 ACRES
3 miles to city centre, on city sewer and water. Backed on two streets. Ideal subdivision. Call
LEN LeDOUX
385-9765 or 382-9852
Charman Pacific Realty Ltd.

BUILDERS!
GORDON HEAD VLA
Exceptional VLA size seaview lot. Sewer hookup is paid for. Asking only $11,900. Phone 383-5836.

2 LOTS IN OAK BAY
University area. Between 2025 and 2035 Cedar Hill Cross Rd.
$12,900 and $13,400 terms
Afternoons 477-6666 Eves. 592-3162
Builders and Developers

BEAUTIFUL LARGE LOT ON MURRAY DRIVE; ASKING $9,200. CALL EILEEN PEARSON. 386-2911 or 592-6068.
SHIRLEY PHILPS
HOMEFINDERS LTD.

ON BENHOMER ROAD, (OFF Metchosin) An excellent lot amongst new homes. See for yourself. Price is $8,500 to purchase it call BOB GARSIDE immediately at 383-4141, City Trust.

¾ ACRE OF LAND APPROXImately 33,000 sq. ft. Suitable for 10-12 townhouses or small apartment, located on Knight Avenue near Mt. Tolmie. 592-6457 or 592-2221.

LAND'S END NEAR WEST SAANich Rd., ½ acre wooded lots, some water view, paved roads, water and power, prices from $7,000, easy terms. Office 382-7251, residence 592-2830.

DUPLEX LOT
On cul-de-sac of new homes near Saxe Point, Esquimalt. Price $10,950. Mr. Evans. Western Homes Ltd., 382-2157. Eves 479-7217.

¼ ACRE
ZONED FOURPLEX
$14,000
DICK JAMES — 385-2481
SWINERTON, STEWART CLARK LTD.

LOVELY LEVEL LOT — OVER ½ acre. Nice location Central Saanich. Percolation O.K. Asking $8,500. Call Herb Hodgson 382-3835. Douglas Hawkes Ltd.

SEWERED LOT — these are getting scarce. Next door to 1842 Kings Road. 50'x135'. Price $8,000. Call Harold Ware at Gardner Realty Ltd., 385-7721 or residence 598-4358.

PRIME CORNER BUILDING LOT off Searidge Crescent. Partial view Cordova Bay. $11,600. Phone collect Duncan 746-6829, after 6.

BUILDERS IN COLWOOD
4 fully serviced view lots on builders terms.
478-5428

CLEARED ½ ACRE LOT, GOOD location close to all facilities. $4400. 642-3145. Throup Lane, Sooke.

NORTH SAANICH — BEAUtifully wooded ½ acre, $7,400. Sidney — Nicely treed large fully serviced lot, $6240-$6,500. 656-2829.

¾ ACRE ON CITY WATER, perc. tested, only $7,500. Call U. LaLonde, 384-6758 or 478-1729.
Rex Hughes Agencies

MAGNIFICENT VIEW LOT, CORdova Bay, in new subdivision with underground utilities. 658-5928.

TRAILER, BOAT OR ? ON SEAview lot, Parksville area. Ideal for summer cottage. 479-4161.

¾-ACRE CORDOVA BAY VIEW, Saturna Place, $11,900. Inquire 960 Quadling, Coquitlam, B.C.

80X186 LEVEL LOT FOR SALE. All services in. 598-5314, after 5 p.m.

66X132 SERVICED CORNER LOT on Marigold across from Hyacinth Park. $8,000 cash. 384-8895.

TREED LOT IN DEVELOPED area of Colwood. $7,900. Phone 478-2207.

271 LOTS FOR SALE

UPLANDS RIPON RD. LOT 11 113x200' $22,000; SEE SIGN. PHONE 477-3081.

3 SECLUDED TREED LOTS. Esquimalt. $10,000 down. 382-8613.

273 PROPERTY FOR SALE

VLA PROPERTIES

I have several good open properties, half acre to 5 acres. Qualified for VLA. Price $3,500 to $4,500 per acre. Some good homes on half acre to 1 acre, ranging from $16,000 to $29,500 with and without basement. They qualify.
384-4962 D. L. Macdonell 388-5555
B.C. LAND

METCHOSIN DISTRICT
3-acre lots — $6,500 and up
REX HUGHES AGENCIES LIMITED
478-1729

WATERFRONT, ACREAGE LOTS, FARMS
Call "land specialists" 743-5525
Malahat Realty Ltd.
Mill Bay, B.C.

274 PROPERTY WANTED

CASH — TOP PRICES FOR SUBDIVISION LAND OR APARTMENT SITES. PARK PACIFIC APTS. 388-5491

CASH FOR BUILDING LOTS ON sewer, 386-6191.

VICKERY AND SONS LTD. LOTS OR ACREAGE IN ANY AREA
592-6149 592-6622

URGENT — REQUIRE 1 OR more lots in Colwood Area. TED BOWDEN — 479-1479. NATIONAL TRUST CO. 386-2961.

280 ACREAGE FOR SALE AND WANTED

MILL BAY AREA

40 acres — Cleared, older 3-bedroom farmhouse, barn and outbuildings, over 1000' main paved road frontage and over 1500' on a year-round stream. An ideal horse farm. Ripe for subdivision or mobile home park. Full price $75,000 with $25,000 down and terms on balance to be negotiated.

7 acres — Partly cleared, producing orchard, excellent small farm site, price $14,000 with $6,000 down, balance open to negotiation.

9 acre seaview lot. Cleared with good road frontage. Close to secluded sandy beach. On domestic water system. Price $7,500.

To View Contact:
JIM McCULLOUGH
383-4141 Office
743-2541 Residence
City Savings and Trust Company.

LAND
LOTS OF LANDS

METCHOSIN — 10 wooded acres of small trees, paved road, electric light and phone, city water possible by 1972. Asking $1,800 per acre.

METCHOSIN — 13 rolling wooded acres, lightly treed, paved road, city light and phone, city water possible by 1972. Asking $1,800 per acre.

METCHOSIN Land District — 50 acres of rolling property. Asking $800 per acre.

HIGHLANDS — 12.3 acres. Rolling with trees. Hydro and phone. Asking $2,200 per acre.
Call H. F. WILLIAMS for further information:
388-4294
D. F. Hanley Agencies Ltd.
2021 Shakespeare Street Office

BEAUTIFUL FARMLAND
A STREAM BORDERED WOODED KNOLL PROVIDES A NATURAL BUILDING SITE ON THIS CHOICE LAND. THE 37½ ACRES (70 ACRES IF REQUIRED) IS 2/3 UNDER CULTIVATION. LAND IS YOUR BEST INVESTMENT AND THE TERRIFIC POTENTIAL FOR FUTURE SUBDIVISION IS OBVIOUS TO ANYONE VIEWING THIS PROPERTY. FOR PARTICULARS AND APPOINTMENT TO VIEW, CALL MR. YELLS, 388-4171, RES. 383-5039. J. H. WHITTOME AND CO. LTD.

(A)
CENTRAL SAANICH
Approx. 13 acres of treed parklike land, perfect for secluded home or good holding land.
Price $32,500.00 — terms
(B)
ROYAL OAK
3.5 acres partly treed land good building sites for seclusion, piped water, main road. Price $19,900.00 —terms.
385-3435 ~ AL VICKERS 652-2266
P. R. Brown and Sons Ltd.

BRENTWOOD ACREAGE
ONLY $2,278
Per acre for 24½ acres of lovely treed property next to #273 Alec Road (off West Saanich Road). Mostly level then sloping at back to give you panoramic ocean views. A large mortgage may be assumed — easy financing.
GLADYCE McLURE
385-2458 592-7123
Byron Price and Associates Ltd.

EAST SOOKE ROAD
40 acres of treed property fronting on East Sooke Road. High points afford tremendous water and mountain views. Would make excellent secluded homesite. Asking price, with terms $50,000. For more information please call STAN JAMES, Mayfair Realty Ltd. 386-2955 or res. 592-3740.

CORDOVA BAY
4.85 acres of gentle sloping land fronting on 2 roads (corner property), nice orchard with over 100 fruit trees. Ideal holding property. Beat inflation — Invest now. Call anytime. ASKING $49,000
TED HUEBNER 385-3435
P. R. Brown and Sons Ltd.

LANGFORD
11 ACRES
Good farm land or holding property. Roads on two sides. Was on market at $45,000 cash, now only $33,000 with terms. Act fast on this. FRED BERGMAN 386-2955. Mayfair Realty Ltd.

70 ACRES, WEST COAST RD. AT Sheringham Point. Road frontage on two sides. Ideal holding property or for subdivision. Spectacular seaview from high central portion of land. Good terms available on asking price of $40,000. Call 388-6231 Peter Bardon Island Pacific Realty.

CASH
For property in the Greater Victoria area—including Colwood and Metchosin.
KASAPI CONSTRUCTION CO. LTD., 386-6191

ACREAGE FOR SALE?
Large or small, with or without home building lots, etc. Call GEORGE CHAN, the specialist in Land. 386-2955. Mayfair Realty Ltd.

10 LOVELY ACRES IN CENTRAL Saanich, some meadow, some trees, views. Ideal hobby farm. Phone 388-6231 MRS. RESTALL Island Pacific Realty.

2 PARCELS, 1.2 ACRES, 2.07 acres. Sold together or separately. Level land, some trees. GLADYS MILLER, 385-9741 or 384-3533. J. A. Henderson Realty Ltd.

SAANICH ACREAGE
Four-mile circle Subdivide 10 lots. Sewer approved zone. Call John Shaver, 386-7721. Investors Syndicate Realty Ltd.

$6800 FULL PRICE, 2½ ACRES, Luxton Rd., city water and hydro. Good terms. Ruby Holden 479-3470 or 478-6669, Goldstream Properties.

WANTED: ACREAGE SUITABLE for subdividing. Don Mann Excavating Ltd., 479-4819.

MILL BAY, 1-ACRE LOTS SUITable for mobile homes. GENEVA HOLDINGS LTD., 384-0033.

2-ACRE LOT, BY OWNER, IN Braemar Heights, Langford. $7,600 or offer. 477-2166.

WANTED: 2 TO 7 ACRES SUITable for trailer park. 478-3145 anytime.

285 UP-ISLAND PROPERTIES

LAKE COWICHAN
NO. 4 STONE AVE.
3 br home (2 up, 1 down) in a very good area of the village; close to all amenities. A great area to retire in. This prop. is on sewer and would go NHA.
ASKING PRICE $15,500
Phone G. L. Lloyd 477-1841
BLOCK BROS. REALTY

ONE-THIRD ACRE
PARKSVILLE WAY
Lovely lot located just a stones throw from the sea in a secluded Kozy Kove — Retire in Peace. $6,500.
DICK JAMES 385-2481
Swinerton, Stewart Clark Ltd.

285 UP-ISLAND PROPERTIES

ISLAY STREET — DUNCAN
Large family home on exceptionally well landscaped lot with fruit trees. Fully fenced for safety. Large garage and workshop. Close to schools, etc. Handyman touch to finish bedroom on second floor. Priced at $21,000, terms. Phone Fred Haley, 748-8105, eves. 746-5850.

COBBLE HILL AREA
1 acre, quiet country road. Bungalow type, in excellent condition. Large kitchen, living room, 2 bedrooms. Workshop and additional bedroom with bath. $22,000. Phone Fred Haley, 748-8105 or 746-5850.

GENTLEMAN'S ESTATE
Approx. 5 acres of gardens. Character home. Enjoy most panoramic view of the valley, mountains and ocean. Phone Fred Haley, 748-8105 or 746-5850.
Canada Permanent Trust
Box 437, Duncan

MODERN PAN ABODE DUPLEX, 250' from marina, will consider trailer or camping unit as part down payment. 477-1325.

LOT— 101X247 FT. BEAUTIFULly treed. Deep Bay Rd. near Bowser. Asking $6,500 Joyce Miller 384-8001 Broadview Properties Ltd.

290 FARMS FOR SALE AND WANTED

HOBBY FARM WITH REVENUE
NORTH SAANICH
5 acres lovely level land 200' frontage with views over Patricia Bay, Malahat and Salt Spring Island. An older, but completely remodelled 5 bedroom home for modern living suitable for large family fond of horses and cattle. Bar on property. A semi-detached 1-bedroom cottage never vacant, rents for $100 per month. Deep well for irrigation — lots of fruit trees. Price at $65,000. To view call MADGE HOLE 382-5369 or DON ROBBINS 592-7641.

FARM WITH REVENUE
CENTRAL SAANICH
4½-acre sloping farmland with modern duplex renting for $310 per month plus new 5-bedroom home makes this a good investment. In addition there is a 30'x50' greenhouse plumbed for heat. Plus a 30'x125' barn with concrete floor. With very easy terms. Full price for this very desirable property $75,000. For further details call: MADGE HOLE 382-5369 or DON ROBBINS 386-1361.
CANADA PERMANENT TRUST.

FARMING OPPORTUNITY
160 acres near Englishman River Falls. Good holding investment at $80,000 — $25,000 will handle. For details call:
BILL SIDHU or DAVE TAYLOR
382-4251

LOOKING FOR A FARM?
1.95 ACRES
FUTURE SUB-DIVISION
A sapacious home all on one level. 3 bedrooms with master en suite. Large living-dining room and den, and ultra kitchen. Raspberry crop gives large annual yield. Call:
BETTY SHEA — 592-9213
RITHET AGENCIES LIMITED

FARM PROPERTY
75 acre farm, 25 acres under cultivation. Modern home 2 years old with 4-pce. bathroom. Barn 3 yrs. old with concrete floor, running water. Good water supply. Completely fenced and cross fenced. Full price $50,000 with $25,000 down, easy terms on balance. Call or write Ron Field, 334-4343 or Comox Valley Realty Ltd., 334-2471.

4.67 ACRES
CENTRAL SAANICH
One of the best high sunny locations in this area and offers a 3 year old executive home featuring fireplaced family room, den, 4 bedrooms (Master en Suite) built-in vacuum and many extras. Good barn ready for horses, city water. $54,900. MADGE HOLE 382-5369 or DON ROBBINS 592-7641.
CANADA PERMANENT TRUST

293 GULF ISLANDS PROPERTIES

PENDER ISLAND
MAGIC LAKE ESTATES
2 beautiful building lots side by side on paved road few minutes from the lake and Boat Nook at $3,800 each. Call:
RON SEDGER
382-8117 or 479-3673
Newstead Realty Ltd.

LOT 100X150, GABRIOLA, 150 FT. from beach. $4,000. Phone 477-5234.

BUY

SELL

TRADE

through

CLASSIFIED

"The major market for many mini items."

DIAL 386-2121

8 a.m. - 5 p.m.

Monday through Saturday

THE CORPORATION OF THE DISTRICT OF SAANICH

Quotation No. 187/71—Surplus Equipment

Quotations are invited by the undersigned up to 4.30 p.m. Wednesday, September 8th, 1971 for the following:

1 Only — Graphotype — Model 6381
1 Only — Multigraph — Model 1250

Quotation forms may be obtained from the office of the undersigned at 770 Vernon Ave., Victoria, B.C. Highest or any quote not necessarily accepted.

(Mrs.) E. Bowering
Purchasing Agent

THE CORPORATION OF THE DISTRICT OF OAK BAY

NOTICE OF A PUBLIC HEARING OF AMENDMENTS TO THE ZONING BY-LAW

NOTICE is hereby given that all persons who deem their interest in property affected by the following proposed by-laws, will be afforded an opportunity to be heard before the Municipal Council on the matters contained therein, at a Public Hearing to be held in the Council Chamber, Municipal Hall, Oak Bay, B.C., on Monday, August 30, 1971, commencing at 7.30 p.m.

(a) By-law No. 2831 rezones Lot 1, Plan 16778 (St. Mary's Church, 1701 Elgin Road) from "Church Use" to "Church and Kindergarten Use" to facilitate a combined use which will accommodate up to a maximum of forty (40) pupils in the Church Hall.

(b) By-law No. 2833 repeals the 1969 Zoning By-law and twenty-two amending By-laws which are now consolidated under this By-law; amends legal descriptions where new subdivision plans have been registered since the adoption of the 1969 Zoning By-law;

(c) By-law No. 2834 rezones Lot 1, ex S. 60' and part for road, Plan 4491 (1472 St. David Street) from a Single-family Residence Zone to an Apartment Zone to facilitate the construction of a three-storey apartment plus basement to a maximum height of thirty-five (35) feet, and with total underground parking;

(d) By-law 2839 rezones all properties presently within Apartment Zone "D" to permit an increase in height from the present maximum of thirty-five (35) feet to a maximum height of forty-five (45) feet, and to make underground parking compulsory; All properties in this zone are within a "Fire Limits Area" and any buildings to be erected shall be of non-combustible construction;
Apartment Zone "D" includes the following properties:
1260 Beach Drive and north to and including 1480 Beach Drive, with the exception of 1420 Beach Drive; 2660 and 2634-36 Currie Road; 1132 to 1166 (inclusive) Goodwin St.; 1319 and 1339 Newport Avenue; 3451 and 3481 Beresford St.

Copies of the proposed By-laws may be inspected at the Municipal Hall, Oak Bay, B.C., on any weekday except Saturday, between the hours of 8.30 and 4.30 p.m.

E. H. HART,
Municipal Clerk

WASHINGTON — **LOUIS B. RUSSELL JR.**, the world's longest living heart transplant patient, celebrated the third anniversary of his new heart Sunday with a party in his Indianapolis home. It is a ritual that Russell, a 46-year-old schoolteacher, has followed since his transplant operation in August 1968, at the Medical College of Virginia in Richmond.

CHARLES

LONDON — Britain's **Prince Charles** is shown in the cockpit of an aircraft in a picture taken during his five-month training course at the Royal Air Force College at Cranwell. He was presented his wings at the weekend by **Air Chief Marshall Sir Dennis Spotswood.**

SYDNEY, Australia — British actor **James Mason** married Australian actress **Clarissa Kaye** in Switzerland, it was disclosed today. The couple, both of whom have been married before, were married Friday.

LONDON — Movie star **Olivia De Havilland** thought it must be a hoax, but it turned out to be a dinner date with Britain's top bachelor, **Prime Minister Edward Heath.** The 55-year-old actress said today she got a telephoned invitation in Paris from Heath's secretary before coming to London to lecture at the National Film Theatre, and "I began to think the whole idea must be a hoax." But Heath's office confirmed the actress had been invited to dinner at the prime minister's country residence, Chequers, tonight. Other guests will be American conductor **Andre Previn** and his wife **Mia Farrow,** film producer **Brian** and **Mrs. Forbes,** and British film censor **Lord Harlech** and **Lady Harlech.**

BARTER ISLAND, Alaska — **Colin Irwin,** a 25-year-old British adventurer who hopes to be the first to make a solo voyage through the Northwest Passage, has been stopped — at least temporarily — by pack-ice. Reports reaching here today said Irwin was camped with three Eskimo families at Griffen Point, on Alaska's frozen northern shores.

BUFFALO, N.Y. — A nephew of **Senator Hugh Scott** Rep. Pa. was married Saturday after his right leg was amputated below the knee. Police said his prospective father-in-law shot him on the eve of the wedding. **William P. Scott,** 27, of White Sulphur Springs, N.Y., was wounded Friday night during an argument in the home of his intended bride, police in the suburban town of Tonawanda said.

European Pianist Dazzles Audience

By AUDREY JOHNSON

A notable European virtuoso pianist concluded the B.C. International Festival series of concerts with a recital Sunday at McPherson Playhouse.

Eduardo del Pueyo, who had come from Brussels to conduct master classes at the B.C. government - sponsored Shawnigan Lake Summer School, played a diverse program.

Included were the first Partita of Bach, Chopin's Fantaisie Op. 49, Schumann's Novelette No. 8, Liszt's prodigious Rhapsodie Espagnole and several pieces by Granados.

There is little — indeed nothing — that can be accomplished by human fingers on the keyboard, that the Spanish virtuoso cannot encompass with dazzling fluency.

DONE WITH EASE

The fearful demands of the Liszt, the subtler problems of Schumann and Granados — all are resolved with ease and few mannerisms.

Del Pueyo was performing on an exceptional instrument, a Bechstein grand specially bought here for the event.

He explored its glowing and uniform sonority with a display of dynamics that ranged from thundering fortissimos to pianissimo flourishes that were as distinct, delicate and sparkling as dew on a spider web.

His natural and irresistable feeling for the Spanish rhythms with their quixotic changes of mood, made the Granados Goyescas among the most musically satisfying items of the program.

On Saturday night, at Newcombe Auditorium, British composer-conductor Malcolm Arnold directed the student orchestra from the Shawnigam Lake School, in a successful and interesting program.

The achievement, in fact, was quite striking in view of the period — three weeks — in which the orchestra had been working under Dr. Arnold.

A highly-talented group of students, they produced a smooth fine-textured sound, responding to their conductor with firm attack, vitality and precision.

SOLOIST

Among the items — Handel's Concerto grosso No. 6, Elgar's Seranade Op. 20 and Hindemith's Mourning Music, in which Victoria violist Elizabeth Bredberg was the impressive soloist — a memorable event was the performance of Arnold's own double violin concerto.

Soloists were Victoria's Sydney Humphreys of Trio Victoria and the Czech violinist from the Foerestrovo Trio, Stanislav Srp.

This was a performance that from every standpoint — the work itself, soloist, conductor and ensemble — certainly should have been heard by a maximum audience.

Residents Have to Pay For Pure Water Supply

A new supply of pure water for Sooke could cost residents twice as much as a proposed source requiring chlorination, water commissioner Ron Upward said today.

Upward said the 55-year-old Sooke Lake pipeline now in use must be replaced and pumping water from Sooke River is the most economical solution.

Sooke residents have complained that switching to chlorinated water from the river would make them "second class citizens."

The point at which water would be pumped from the river is below the Sooke River potholes where swimming and other recreational activities are allowed.

Upward said a decision would be made in September or October on which new plan to implement, and any change would take place early next year. The more costly alternative would be piping water from purer sources above the potholes.

This could cost individuals between $75 and $100 a year for water, he said, compared to the $40 they now pay.

No final decision has been made, Upward said. If he recommends pumping water from the Sooke River, the Greater Victoria Water District board must make its own decision.

Following that, changes would be discussed at a public hearing staged by the Public Utilities Commission.

A major breakage in the old pipeline could leave Sooke residents without water for two to three weeks and cost $100,000 to repair, Upward said.

"We've got to give them a new system — it's a matter of finding the most economical one."

"The quality of the water won't be as good, admittedly," he said, but he pointed out Central Saanich and North Saanich take water from Elk and Beaver Lake, which are used for swimming and other recreation.

continuing education

PLANTS AND MAN

A course designed to provide current practical and theoretical information on the fundamental relationships between plants and man. Plant sources of food, shelter, clothing, drugs and industrial raw materials will be considered. Aspects of plant growth and development, physiology, breeding and disease are also included. Of special interest to agrologists, horticulturists and others, such as gardeners. (Wednesdays, 7:00-10:00 p.m.; beginning September 14; 15 sessions. Fee $45)

Instructors: Dr. D. Ballantyne, Dr. J. Owen, Dr. J. Faden, Dr. D. Styles, Department of Biology, University of Victoria.

To apply for this course, contact the Office of Admissions or the Registrar's Office before September 1. University of Victoria, 477-6811.

LUNDS
926 Fort St.
ESTATE AUCTION
TUES., 7:30 P.M.
To Close the Estate of the Late Mr. W. G. Cairns and
FURNISHINGS
From Other Sources

One Owner
1970 Chrysler "300"
8,600 Miles—Power Equipped. Cost $6,500
Reasonable Reserve to be Sold at 8 p.m.

"WINTER" SPINET PIANO
(Lovely Condition)
Fr. Prov. and Colonial Chesterfield Suites
RUGS

Mahog. Corner China Cabinet
Brass Fireside Pieces
Occasional Chairs and Tables
China, Glassware, Ornaments
China Cabinets, Bureau, Desks
Nests of Tables

9-pce. "Malcolm" Mahog. Dining Suite
6-pce. "Quality Hall" Mahog. Dinette Suite
(Needlepoint Uph. Chairs)
Bedroom Suites and Furnishings
Bow Front Chest of Drawers

Auto. Washers, Dryers, 24" and 30", Ranges, Refrigerators
VIEW MONDAY and TUESDAY

PRELIMINARY NOTICE
IMPORTANT
ANTIQUE AUCTION
Honoured with instructions from Mrs. Rosemary Malkin, who is retiring from business for health reasons, we will be selling the Entire Contents of her well known store
Rosemary Malkin Antiques Ltd.
Vancouver, B.C.
In our salesrooms on a date to be announced.
LUNDS PHONE 386-3308

Brewed from the choicest hops and malt and pure spring water

Welcome to Heidelberg

Welcome to the taste of Heidelberg. So bright, so lively, so brimful of flavour, it brings more enjoyment to your drinking pleasure. Heidelberg is brewed from only the best ingredients. The finest golden barley malt, the choicest Canadian and high prime Hallertau hops and pure, sparkling, spring water.

Take your thirst to Heidelberg today. You'll get a happy welcome that will never wear out because every glass is as crisp and satisfying as your first.

So much more to enjoy

This advertisement is not published or displayed by the Liquor Control Board or by the Government of British Columbia

OK NEW TIRE GUARANTEE POLICY
WITH OUR NATION-WIDE CARD
RETREAD TIRE SALE
(24-Month, 1st-Line Warranty)

$12.50 INSTALLATION INCLUDED

600-12
600-13
650-13
700-13
735-14
and 15"
ALSO
775-14

$14.50 For 825x14, 855x14

OK TIRE STORE

WESTERN OK TIRE STORE
2968 Douglas St.
John Ciceri, Operator
BURNSIDE RD. DOUGLAS ST. HILLSIDE AVE.
OPEN ALL DAY SAT. 2968 DOUGLAS ST.

P.D.Y. FOOD CENTRE
CRAIGFLOWER and TILLICUM
Prices Effective Sun., Mon., Tues., Wed.
Aug. 22, 23, 24, 25
WEEKDAYS, 9 to 9 SUNDAYS, 10 to 7
We Reserve The Right to Limit Quantities

MOM'S MARGARINE Reg. 2 lbs. 59c — 4 lbs. 1.00
PACIFIC CANNED MILK Reg. 6 tins 95c
Breakfast Delight BACON Reg. 75c lb. 59c
GOVT. INSPECTED PORK CHOPS Reg. 89c lb. 69c
MAXWELL HOUSE COFFEE Reg. 99c 1-lb. bag 85c
Macaroni and Cheese, Family Size CATELLI DINNER Reg. 25c pkg. 5 pkgs. 1.00
PURITAN, 24 oz. CANNED STEW Reg. 59c tin 2 tins 1.00
CRISCO OIL Reg. 1.35 38-oz. bottle 1.09
Facelle Royale Paper TOWELS Reg. 63c 2-roll pkg. 49c
Snoboy Seedless GRAPES Reg. 49c lb. 29c
Large Beefsteak TOMATOES Reg. 45c lb. 29c
Local No. 1 CAULIFLOWER Reg. 39c ea. 2 HEADS 49c

Soup Pulled Back: Canada Not Affected

CAMDEN, N.J. (AP) — The Campbell Soup Co. has recalled thousands of cans of chicken vegetable soup in the United States after the discovery of deadly botulism contamination in part of one day's output.

A spokesman for the firm in Toronto said chicken vegetable soup sold by the company in Canada is not affected.

The firm said Sunday it already has recovered about 56 per cent of the soup processed at Paris, Tex., and distributed in 16 western and southern states. It said more than 96,000 cans are still in circulation.

"To our knowledge, no illness has been reported as a result of eating the soup," a Campbell spokesman said. He added that the recall order applies only to chicken vegetable soup processed at Paris and distributed in Alabama, Arkansas, Colorado, Florida, Georgia, Kansas, Kentucky, Louisiana, Nebraska New Mexico, Mississippi, Missouri, Oklahoma, Tennessee, Texas and Wyoming.

DESTROY CANS

The company urged consumers in those states and in adjoining states to destroy any cans of the chicken vegetable soup they have in their homes. Grocers have been instructed to withdraw the soup from their shelves.

The announcement followed the discovery of neurotoxin botulin in the soup coded 97,p13,701x. The toxin causes botulism, a type of poisoning which kills its victim within 24 hours unless diagnosed early.

Company tests indicate contamination occurred only July 15, the spokesman said, but he added that all chicken vegetable soup packed in Paris before and after July 15 is being recalled.

The Texas plant manager, Joe Rex, said the plant stopped making the soup in late July when the contamination was first found.

He said a report from the National Canners Laboratory in California confirmed Sunday that the contamination was caused by soil-born bacteria that is destroyed by heat in normal processing. He said tests were still under way to determine why processing at Paris did not destroy the bacteria.

WAS ALERT LATE?

Asked if Campbell's knew about the contamination more than three weeks before alerting the public, a spokesman in Camden said:

"I'm not sure that we can answer that question at this time.

"If there was any sort of suspicion at the Paris plant in late July that the soup was contaminated, I am not aware of it."

Last month, the U.S. Food and Drug Administration ordered the recall of all soups, sauces and stews manufactured by Bon-Vivant, Inc., of Newark, N.J. after a can of the firm's vichyssoise was blamed for the death of a New York state man from botulism poisoning.

Campbell has urged consumers, after destroying the soup, to send the container labels to its plant in Paris. It said the purchase price will be refunded.

YOUR HEARING AID DOLLAR

Where does it go?

- Salesman's Commission 1/3
- Dealer 1/3
- Manufacturer 1/3

Buy Direct from the Manufacturer and

SAVE 2/3

Endorsed by the Federated Legislative Council of Elder Citizens of British Columbia

AUDIOTRONICS ENTERPRISES LTD.
1326 GOVERNMENT ST., VICTORIA
(Between Yates and Johnson)

385-0911

"Quality You Can Hear"

IMPORT REPORT

By CAM McCALLUM

If you have been watching the development of the internal combustion engine, perhaps you are aware that VOLVO has developed an electronic fuel injection engine that completely eliminates the need for a carburetor. Basically, the injectors in Volvo's fuel injection system are controlled by a miniature computer, which measures coolant temperature, induction air temperature, throttle position, engine speed and manifold pressure—all factors that determine how much gasoline the engine requires at any given time. The result is increased fuel economy, additional horsepower, improved warmup, and faster response.

I have personally just had the pleasure of driving a fuel injection VOLVO on a vacation motor trip covering a total of 3,663 miles. The trip included driving through the mountains and across the prairies and through a variety of conditions that included rain, 30-mile an hour headwinds, and temperatures up to 100 degrees above. It also included 800 miles of city driving.

I am happy to report that we averaged 31.5 miles per gallon on the entire trip—I think that's economy.

The vehicle I drove is now for sale at a very attractive price. Drop in and try out a fuel injection VOLVO for yourself—it's the car of the future!

McCALLUM MOTORS

"HAVE A LOOK — AT YATES AND COOK"

386-6168 386-6168

EATON'S

THERE'S MORE FOR YOU DOWNTOWN

Store Information 382-7141

Fall Sale of Household Linen

Italian Spreads Add Mediterranean Beauty

An extravagance of colour and richness that washes like a cotton hanky, spreads without wrinkles. Italian Matelasse bedspreads, a blend of cotton and rayon, now sale priced for you. Patterned leaf and scroll design in Mediterranean shades of goldtone/goldtone, blue/green, red/fuschia, brown/pumpkin. Two tone six inch fringe. Each bedspread comes in a polybag with a colour picture insert. Call the Buyline now for your choice during Eaton's Big Sale.

Double size, 96"x110". Sale, each **22.99**

Queen size, 105"x114". Sale, each **26.99**

Twin size, 82"x110". Sale, each **19.99**

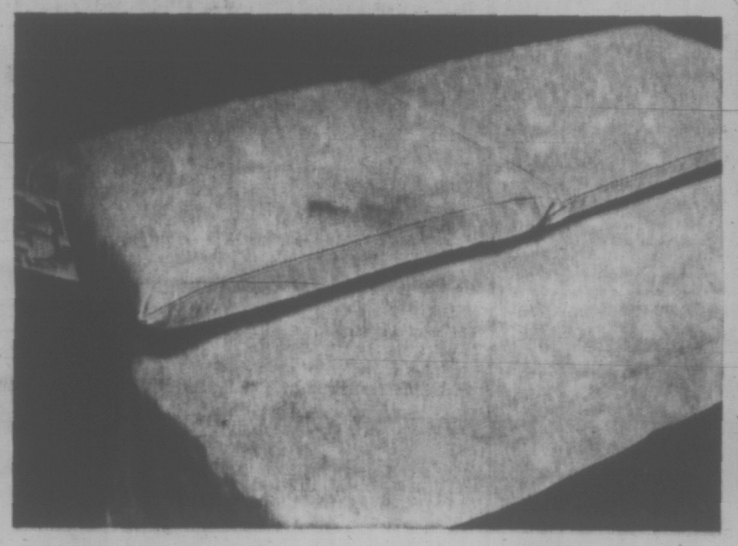

Sleep Sound Between Fresh Pepperell Sheets

Try Frosty-White Miralux Percale

Twin size: Flat, 72"x99"; Fitted, 39"x76".

Sale, each **5.89**

Reg. 6.98. Save more than a dollar and enjoy a refreshing sleep in the stark white bleached freshness of Miralux percale (polyeter and cotton). A wonder fabric with premanent press, durability; never require an iron.

Double size, flat 81"x99"; fitted, 54"x76". **Reg. 6.98. Sale, each 6.69**
Queen size, flat, 90"x110"; fitted, 60"x80". **Reg. 10.98. Sale, each 8.99**
King size, flat, 108"x110", fitted, 78"x80". **Reg. 15.98. Sale, each 12.99**
Twin fitted extra long, 39"x80". **Reg. 7.98. Sale, each 6.69**
Double fitted extra long, 54"x80". **Reg. 9.98. Sale, each 7.99**
Pillow cases, 42"x33". **Reg. pair 4.50. Sale, pair 3.79**
King size pillow cases, 42"x42". **Reg. pair 5.50. Sale, pair 4.59**

Cool Down with "Misty Flowers"

Sale, each **7.49**

Reg. 8.98. Treat yourself to flowers in bed. Cool Miralux percale sheets and pillow cases from Pepperell blossoming with print in pink, blue, and goldtone. No iron, of course.

Double size, flat, 72"x99"; fitted, 39"x76". **Reg. 8.98. Sale, each 7.49**
Queen size, flat, 90"x110"; fitted, 60"x80". **Reg. 13.98. Sale, each 11.49**
King size, flat, 108"x110"; fitted, 78"x80". **Reg. 19.98. Sale, each 14.99**
Pillow cases, 42"x33". **Reg. pair 5.98. Sale, pair 4.99**
Pillow cases, 42"x42". **Reg. pair 6.98. Sale, pair 5.89**

Now Spread Old World Charm With Sale-Priced "Liberty Belle"

Let these traditional spreads add to the charm of your bedrooms. Each is carefully finished with rounded corners. Fringed. Reversible. Wash easily. Never need ironing. Choose from bleached white, antique white, antique goldtone.

Twin size, 80"x108". **Reg. 19.98. Sale, each 14.98**
Double size, 96"x108". **Reg. 19.98. Sale, each 14.98**
Queen size, 105"x120". **Reg. 29.98. Sale, each 22.98**

Be Ready for Elegant Dining Season Eaton's Sale of Lace Tablecloths

Create an illusion of elegance and add to informal and formal dining pleasure with these pretty cloths. Eatonia spun rayon and cotton in charming ecru . . . flowers and leaves and drawn threads have an interesting effect. Grounds are solid; hems are scalloped.

Size 58"x88" **Sale, each 5.98**
Size 58"x80" **Sale, each 7.98**
Size 70"x90" **Sale, each 8.98**
Size 70" round. **Sale, each 7.98**

Enjoy Velvety Texture Underfoot Sale Nylon 2-Pce. Bath Mat Sets

Feel pampered and give your bathroom a more luxurious look with these beautiful sets featuring velvety textured grounds. The shape . . . rectangular with rounded corners and trimmed with a handsome two inch shag border. Lid cover is elasticized. Sierra gold, bronze green, camellia, cyclamen, bittersweet. Bath mat size 24"x36" with lid cover. **Reg. 9.98 Sale, set 6.99**

20% Off Reg. Price Plush Quality Cotton Chenille Bath Mat Sets

Latex backed mats with elasticized lid covers. Solid decorator colours of indigo, rosebud, majestic purple, sunflower gold, bronze green, pink orchid, buttercup yellow, Florida orange, lavender.

Bath mat size 20"x34" (and lid cover). **Reg. 5.99. Sale, set 4.79**
Matching contour mat, 20"x24". **Reg. 3.49. Sale, each 2.79**
Matching 2-pce. tank set. **Reg. 4.49. Sale, set 3.59**

Save 25% on Plain Tablecloths All No-Iron Dacron with Cotton

Give yourself the pleasure of permanent press at savings. Two-toned lace edges. Oyster, green and white.

Size 51"x72". **Reg. 10.95. Sale, each 8.19**
Size 66"x90". **Reg. 16.95. Sale, each 12.69**
Size (oval) 66"x90". **Reg. 16.95. Sale, each 12.69**
Size 66"x104". **Reg. 18.95. Sale, each 14.19**
Size 66" round. **Reg. 14.95. Sale, each 11.19**
Napkin size, 17"x17". **Reg. 1.98. Sale, each 1.48**

Wrap Yourself in Soft Absorbency of Caldwell Sheared Finish Towels

Thirsty cotton terry with all its magnificent qualities plus a plushy sheared finish and a Sale price. Bath and hand size are fringed.

Tangier . . . striped towels, two colour woven stripes. Velvet blue, rosebud, Grecian olive, sunflower gold.

Joy . . . sheared jacquard, two-toned colours. Caribbean blue, honey dew, antique gold, sunflower gold.

Bath size, 22"x44". **Reg. 2.99 Sale, each 2.39**
Hand size, 15"x25". **Reg. 1.99. Sale, each 1.59**
Wash cloth, 12"x12". **Reg. 79¢ Sale, each 59¢**

BUYLINE 388-4373

Residents of Cobble Hill, Jordan River, Port Renfrew and the Gulf Islands Call Toll Free Zenith 15000

Household Linens, Third Floor

Shop and Save Tuesday 'til 6:00 p.m.

1½ Hours Covered Parking At No Cost in Eaton's Car Park

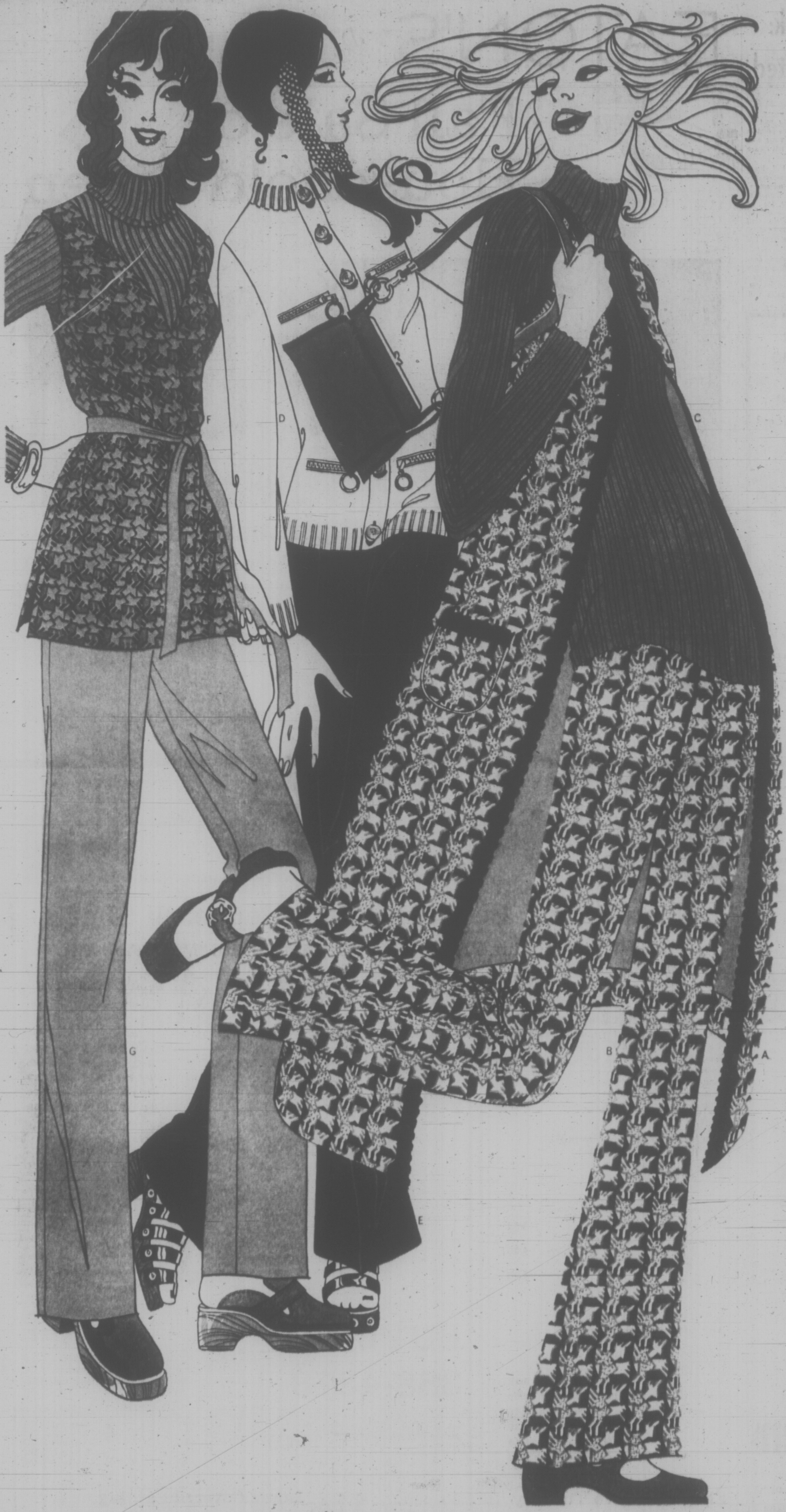

EATON'S

Store Information 382-7141

THERE'S MORE FOR YOU DOWNTOWN

Sweatering comes of age in the new Fall pant look from White Stag

At least torso length or longer. That in brief is the news in sweater-look tops you co-ordinate with pants. And White Stag comes through beautifully to keep you one step ahead in fashion. Rib knits combine with plains, sometimes turtled, many times vested, other times classically simple with "hardware" accents. It's sweatering styled specifically to merge with pants that hang straight or flip into a flare. On you they look great and keep on looking that way because White Stag co-ordinates them in machine washable doubleknit, neospun Acrylic from Courtrelle.

Over it all ... calf-length pocketed vest

A. Sleeveless in geometric 3-tone with solid-tone bands at sleeves, neck and front. Navy, brown or cranberry. 10-18. **25.00**

B. The Pants—flared pull-ons in matching geometrics of navy, brown or cranberry. 10-18. **18.00**

C. Mated to long sleeved, ribknit, extra-long turtle with back zipper. Grey, cranberry, navy or brown. S.M.L. **13.00**

Brass accents classic longer sweater

D. It's all wool and definitely has the hand-knit look (drycleaning of this item only is advised). Brass-look buttons and zippers (on 4 pockets). White, rust, purple, red, brown. 36-40. **18.00**

E. Jean-type flare pant is in washable Courtrelle fabric of other co-ordinates. Fly front, 2 pockets. Grey, navy, cranberry, brown. 10-18. **18.00**

The layer on layer look with less bulk

F. Tunic top has vest-look, geometric torso with ribknit plain tones at turtle extending into long sleeves. Back zip. Grey, cranberry, navy, brown. S.M.L. **20.00**

G. Straight-leg pull-on pant has elasticized waist. Plain doubleknit in solid shades of navy, brown, cranberry. 10-18. **16.00**

Sportswear, Floor of Fashion

5 BIG DAYS!

Woodward's 'IN' GEAR FOR BACK TO SCHOOL SALE

WIN A 17" Color TV

Contest on now until Sept. 11th

A color portable by TRANSONIC will go to the lucky winner at Woodward's Mayfair at the end of the contest. Enter now! Pick up an entry form, then drop it into the "Back-to-School Contest" ballot box at Woodward's Mayfair.

Shift into high gear for fall! Take the right turn to Woodward's for clothing and classroom needs for back-to-school . . . the store where your money buys more!

DENIM CO-ORDINATES

to mix, match, multiply!

1. Take a vest, pants, shirt in sleek-fitting stretch denim co-ordinates, and multiply them into a versatile wardrobe, multiply the savings too! Navy, purple, raspberry.

SALE PRICES	4 - 6x	8 - 14
Striped Vest	4.99	5.99
Flared Pants, Plains, Stripes	4.99	5.99
T-Shirts, ribbed Turtle Necks	2.19	2.99

Hot pant dresses

2. B. Fashion sizzlers for fall and back-to-school. Striking geometric patterns in newest colors. Button front. 4-6x. SALE PRICE 6.99
7-14. SALE PRICE 8.99

Woodward's Girls' Wear, Main Floor

Crepe sport shirts for the school scene

3. C. In the running for classes . . . boys' sport shirts in easy-care 100% Polyester. Bell sleeves, 3-button cuffs. 8-18. Navy, mauve, powder blue, red. SALE PRICE 4.59 or 2 for $9

Colored jeans by AERO

4. D. Switched on for school . . . jean style pants with flare bottoms. Choice of: all-over geometric pattern (as shown). In brown, mauve or blue. OR, sand-dune baggy denims in solid shades of mauve, regal blue or mulberry. 8-18. SALE PRICE 6.29

Woodward's Boys' Wear, Main Floor

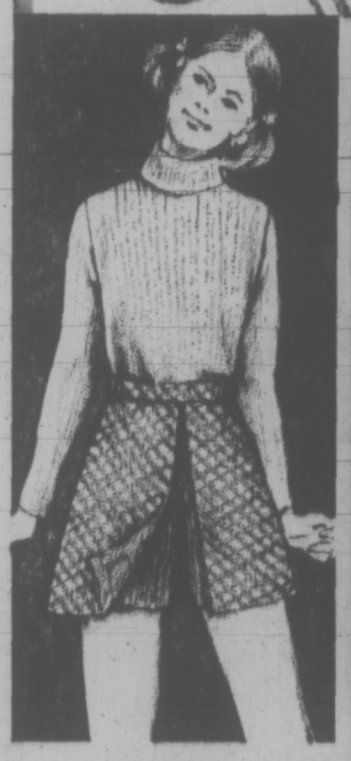

Hot skirt and Sweater set

5. A fashion look to set a colorful pace for the fall scene. Hot skirt and contrasting sweaters in purple-white, red-navy or seal-camel. Sizes 8-14. SALE PRICE 7.99

Woodward's Girls' Wear, Main Floor

Western style pants

6. Great on looks and value! 100% Polyester pants with contrasting stitching. Navy, purple, red or brown. Sizes 7-14. SALE PRICE 6.99

Woodward's Girls' Wear, Main Floor

Tailored body shirts

7. Long-sleeved style in white, navy or red with contrasting stitching. Perfect with back-to-school fashions or for casual wear. Sizes 7-14. SALE PRICE 2.99

Woodward's Girls' Fashions, Main Floor

Pile-lined cord jackets

8. Off to a smart start this fall . . . in thick-set corduroy jackets with pile lining and curl pile collar, zippered front. Brown, loden or bronze. Sizes 8 to 18. SALE PRICE 13.88

Woodward's Boys' Wear, Main Floor

Acrylic Ski Sweaters

9. High gear sweaters with plenty of impact! 100% acrylic in burgundy, black or brown with contrasting trims. Others in solid green, gold or copper with cable fronts. Sizes 8-20. SALE PRICE 5.99

Woodward's Boys' Wear, Main Floor

"Top Gun" Blue Jeans

10. A top-of-the-class rating for these blue jeans . . . revved up for fall action! Rugged 11¼-oz. blue denim with boot-flare bottoms. Sizes 8-18. SALE PRICE 4.79
2 Pair 9.40

Woodward's Boys' Wear, Main Floor

STARTS TUESDAY!

STORE HOURS: Tuesday, Wednesday and Saturday 9:30 a.m. - 6:00 p.m.
Thursday and Friday 9:30 a.m. - 9:00 p.m.

FREE CUSTOMER PARKING

Woodward's Mayfair Phone 386-8322. Cobble Hill, Duncan, Gulf Islands, Jordan River, Port Renfrew, Zenith 6544 (Toll Free).

Use one of Woodward's 5 Convenient Credit Plans

—Charge Account
—Deposit Account
—Budget Coupons
—Budget Charge
—Plan - Account

Woodward's IN GEAR FOR BACK TO SCHOOL SALE

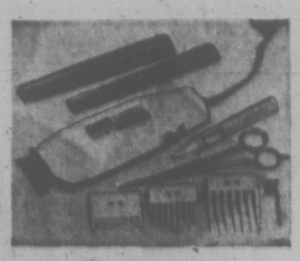

Handy Barber Kit

13. Handy home barber kit solves many a budget problem! Has 12 pieces in all, everything you need for a professional-like job.
SALE PRICE **8.99**

Nexzema

13. Greaseless, medicated skin cream at a special price that makes it wise to stock up generously. 6-oz. jar.
SALE PRICE ..... **99¢**

Family Pack Vitamins

14. Woodward's own brand. Balanced multiple vitamins formulated for the family. Plain or with iron. Bottle of 300.
SALE PRICE **1.99**

Woodward's Hexaderm

15. An anti-bacterial sudsing cleanser. Contains 3% Hexachlorophene. 5 fl. oz. size.
SALE PRICE ..... **79¢**
16 fl. oz. size **1.99**

A.

B.

A. Quilt Housecoats

19. A. Cosy cotton quilts, for cheerful fall evenings. Full-length style, assorted patterns to choose. Sizes small, medium, large.
SALE PRICE **9.99**

B. Terry Sleepers

20. B. Two-way stretch terry has feet, drop seat, zip front. Lace trim. Choose aqua, pink or lilac. S.M.L.
SALE PRICE **5.88**

C. Cosy Flannelettes

21. Excellent value! Full length pyjamas in 3 attractive styles. Assorted patterns. Sizes 34-40.
SALE PRICE, each **1.99**

Not illustrated

Woodward's Lingerie, Main Floor

Pack Them a Hearty, Healthful Lunch

'Thermos' Perma-Case Lunch Kit

16. An extra large size; will carry all the goodies they like. Complete with 10-oz. vacuum bottle.
SALE PRICE **2.89**
Above kit without bottle **1.19**

Character Decorated Lunch Kits

17. Your choice of "Thermos" kit or "Aladdin" kit, both colorfully printed with lively characters. Both have matching decorated vacuum bottles.
SALE PRICE, each **2.77**

Thermos Snack Jar

18. Urethane foam insulated! Keeps salads, fruits, etc., fresh and cold.
SALE PRICE ..... **69¢**

Woodward's Stores (Drugs) Limited, Main Floor

Over and Under Gear at 'Stock Up' Prices!

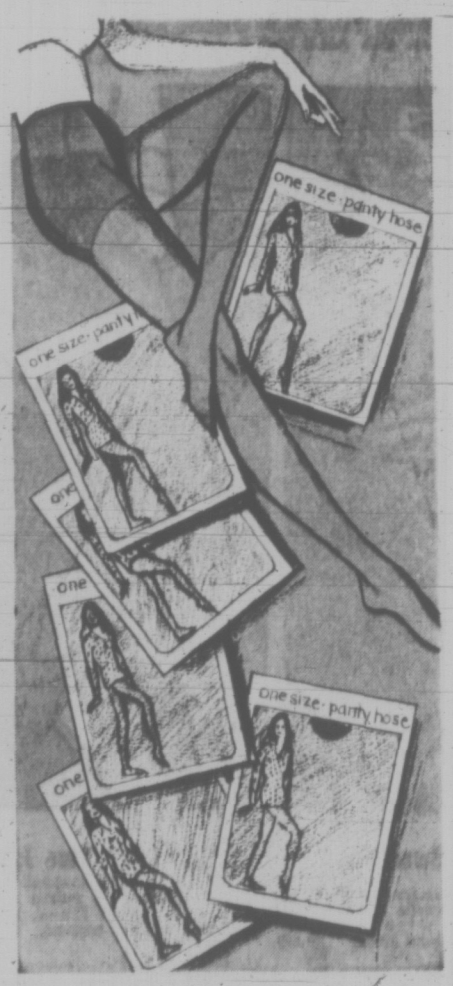

Six-Pair Panty Hose Pack

22. At this low price, be sure to stock up for the school days ahead! Smooth fitting from the tip of your toe to the top of your waist, in dress sheer weight. Choose from basic shades of beige or mocha.
SALE PRICE, 6 pair **2.99**

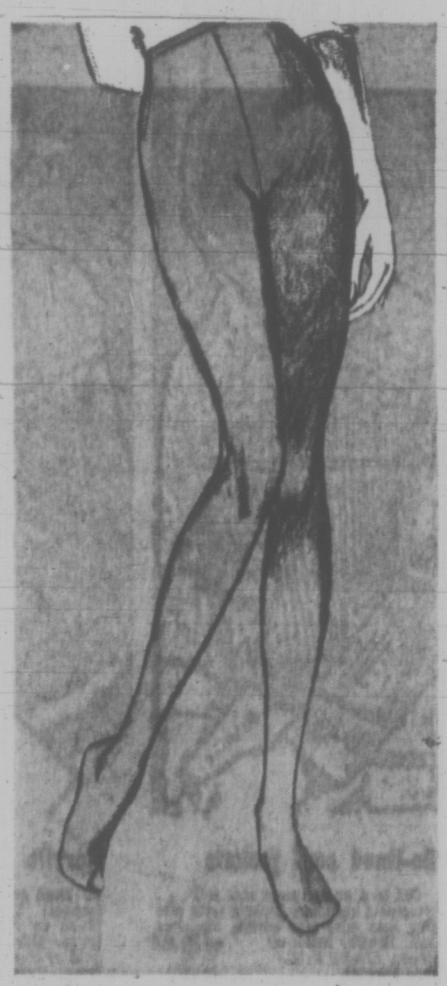

Misty Panty Hose in Two Styles

23. Join the colorful leg show this Fall! Choose from two styles, "All Sheer" in beige, taupe, brown, ivory or mocha, or "Opaque" in high fashion colors of pine, navy, black, purple, charcoal, cranberry and others. Sizes A to T. Stock up!
SALE PRICE, pair ..... **77¢**
3 pairs 2.09

Stretch Nylon 2-Pce. Body Clinger

24. Two easy pieces, an indispensable combination to enjoy the freedom of fall fashions! Ribbed nylon knit in turtleneck style with zipper closing; can be worn in a V neckline. Choose from navy, bone, black, wineberry, purple or red. Sizes S.M.L.
SALE PRICE, set **6.88**

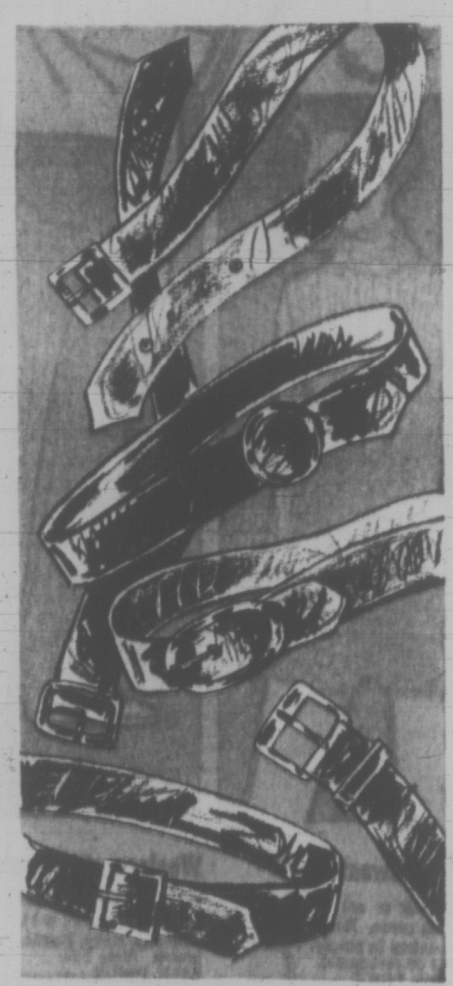

Vinyl and Leather Belts for Fall

25. Cinch your fall fashions with a wide, wide belt! Select several at this special back-to-school price; the selection is as wide as the many uses you'll put your belts to . . . they'll perk up pants, dresses, skirts. See them!
SALE PRICE, each **1.88**

Woodward's Accessories, Main Floor

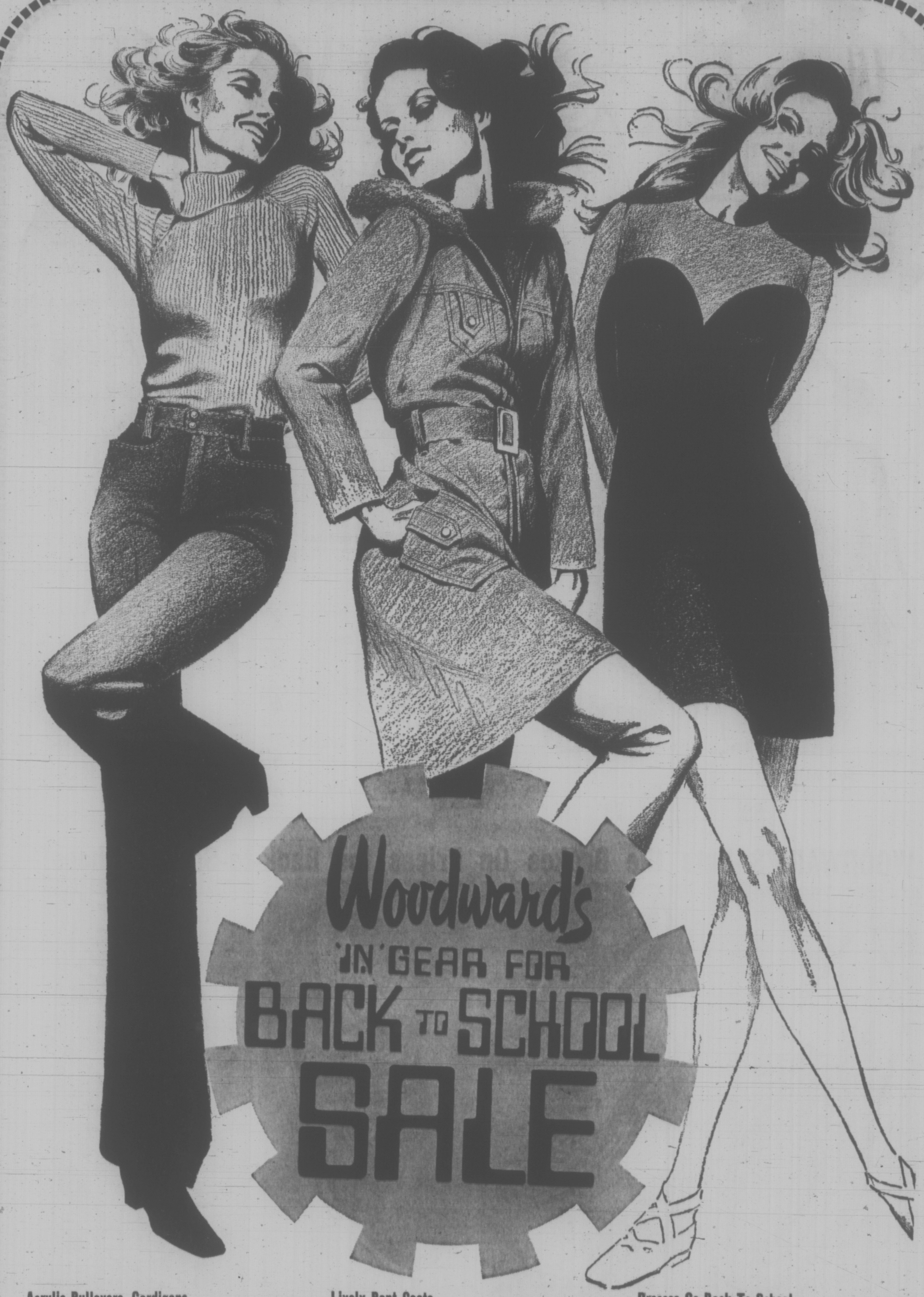

Acrylic Pullovers, Cardigans

28. A *mint selection, varied enough to see you through the term!* Sketched, a **skinny rib turtleneck** in ivory, red or navy and brown. S.M.L. Or, a **looped knit cable stitch pullover** in red, purple or green, ivory, turquoise, gold. See them all! **SALE PRICE,** each **8.88**

Cardigans, single or double breasted **9.88**

Stretch Denim Pants

29. You'll love the smooth fit of these stretch denim pants, and they take to 'after school' events like ducks to water. In navy or purple, sizes 7 to 15. **SALE PRICE,** each **9.88**

Woodward's Sportswear, Main Floor

Lively Pant Coats

30. The pant coat story is a lively one with a fantastic choice in style, fabric and color! Sketched is a belted nylon 36" coat, lushly lined with pile up to and including the hood! Colors like purple, blue, green and brown-spice Then there's embroidered meltons, printed polyesters, and hooded Eskimo coats. A 'must see' collection in sizes 8 to 16. **SALE PRICE,** each **22.00**

Woodward's Coats, Main Floor

Dresses Go Back To School

31. Dresses are back, not just for school but for all your important occasions! And the selection is as varied as your life style, ranging from lady-like 'just below the knee wools to hot pant dresses and the totally new blazer-skirt looks! Sketched is a finely knit wool with a contrasting curved yoke that extends down the long sleeves. Colors are black with red. Sizes 7 - 15. **SALE PRICE,** each **19.88**

Woodward's Dresses, Main Floor

Woodward's IN GEAR FOR BACK TO SCHOOL SALE

Cardigans . . . In High Gear for School

35. A. To spark the back-to-school wardrobe . . . bright and pretty sweaters in 100% acrylic with fancy knit fronts, crew neckline. Fully fashioned. White, navy or pink. **SALE PRICES—**

4-6x ..... **2.99** 7-14 ..... **3.99**

Great-Going Styles in Jumper Sets

36. B. Easy-care jumper sets in bonded knit orlon or corduroys, complete with their own blouses in novelty cotton prints. Choice of three styles. Green, red, brick or royal. Sizes 4-6x. **SALE PRICE, set** **7.99**

Ski Jackets . . . Off to a Smart Start

37. C. Instructor style jackets in weatherproof nylon with polyester fill. Belted, zippered front and pockets. Navy, red, pale blue or pink. **SALE PRICES—**

4-6x ..... **7.99** 7-14 ..... **9.99**

Turtle Neck Pullovers . . . Geared for Action

38. D. Long-sleeved, fully fashioned pullovers with finely ribbed neckline and cuffs. Red, navy, white, brown or coral. **SALE PRICES—**

4-6x ..... **2.99** 7-14 ..... **3.49**

Port and Pretty Blouses

39. E. Apache or peasant style blouses in printed polyester and cotton blends. Apache style with tie, peasant blouse with embroidery trim and ruffle neckline. **SALE PRICE, 4 to 6x** **3.99**

Mock Turtle-Neck Skinny Rib Pullover

40. F. Acrylic rib knit pullover, long-sleeved with zippered front. White, red, navy. Sizes 8 to 14. **SALE PRICE** **3.99**

Space-Dyed Pullovers

41. G. Rib knit turtle or mock turtle styles. Set-in sleeves. Red, blue, pink or gold in the group. In easy-care acrylic. Sizes 7-14. **SALE PRICE** **4.66**

Arnel Print Pant Tops

42. H. Long-sleeved, long body blouses with tie belt, button-front neckline. Good choice of patterns and colors. **SALE PRICES—**

4-6x ..... **4.88** 7-14 ..... **5.88**

A Splash of Raincoats!

43. (Not Shown). Great coverage, rain or shine. Hooded raincoats with zippered front. Red or yellow. Sizes 3-6x. **SALE PRICE** **2.99**

Vests and Briefs

44. (Not Shown). Rib knit cotton underwear for cool weather comfort. White only. **SALE PRICES—**

4-6x. Each ..... **69¢** 8-14. Each ..... **79¢**

Woodward's Girls' Fashions, Main Floor

WOODWARD'S Puts the Brakes On Prices for Back-to-School Shoes!

Soft-Stepping Suede Casuals

45. Casuals get the green light for back-to-school! Crepe soled with soft suede uppers in choice of sand or brown. Two-eyelet tie styling, stitched moccasin vamp.

SALE PRICE **9.99**

Young Boutique Shoes

46. Leading styles for back-to-school:
B. Two-eyelet tie, black, navy, brown crinkle or chocolate brown or blue suede.
C. Black crinkle tie.
D. "Baby Jane" strap pump, black or navy crinkle.

SALE PRICE, pair **7.99**

Canvas Sneakers

47. School-bound sneakers for walking or gym wear. Sturdy canvas uppers in navy blue; soft, durable gum soles. Extra low priced . . . buy now and save!

SALE PRICE, pair **3.99**

"BRAVES" . . . Go to School in Style

48. Rugged and ready for school . . . Famous "Braves" shoes in choice of 3 smart styles:
F. "George" boot, sizes 5-12 and 12½-3. Brown.
G. Suede strap, 11-4. Sand suede.
H. Monk strap. Sizes 11-4. Brown.

SALE PRICE, pair **5.99**

Woodward's Children's Shoes, Main Floor

Good Yardages for the School Kick-Off!

Woodward's
IN GEAR FOR
BACK TO SCHOOL
SALE

59" Acrylic-cotton Lucy 'Tweed' Knits

52. Imported from Italy! Lively fabric for young fall fashions. Washable acrylic and cotton knit, bonded for added body. Striped designs in various color combinations.
SALE PRICE, yd. **3.00**

36" Hi Lo Corduroy In New Fall Colors

53. A natural for the back-to-school wardrobe, and for sportswear. Rich wale corduroy finely woven and available in all the best colors for fall.
SALE PRICE, yd. **2.44**

36" Lanacryl Acrylic prints

55. A striking fashion fabric that's bound to be a hit this fall. Washable acrylic-screen prints imported from Sweden. Modern, floral and paisleys, in deep rich tones.
SALE PRICE, yd. **3.33**

54" Acrylic knits in plain stripes

54. Popular wash and wear acrylic double knit fabric in color-co-ordinated stripes and plains. Great for sports, casual fashions for back-to-school. **SALE PRICE, yd.** **5.88**

Knit 'n Stretch 36"-72" Denim Knits

56. A value leader in popular knit and stretch denim. Ideal for back-to-school and casual fashions. Easy to sew, easy to care for polyester cotton blend. Stripes, plains in co-ordinated colors.
SALE PRICE Yd. **3.77**

45" Twin Cotton Prints

57 In gear for school . . . a fabric designed for contemporary fashions in modern, or traditional prints in newest fashion colors. **SALE PRICE, yd.** **1.77**

60" Polyester knits

58. Easy-care polyester double knits, tops for school and campus fashions. Popular patterns and newest fall colors.
SALE PRICE, yd. **3.99**

60" Trevira Polyester Prints

59. An imported double knit fabric for the back-to-school scene. Geometrics or florals in rich, vibrant colors.
SALE PRICE, yd. **6.99**

Woodward's Fashion Fabrics, Second Floor

School Run-Abouts

Suede Campus casuals

61. A. Popular 2-eyelet tie casuals with crepe wedge soles. Suede uppers in natural shade.
SALE PRICES, men's **9.99**
Boys' **7.99**

Buckled 'George' Boots

60. B. In step with the school crowds in style-right "George" boots. Smoother leather uppers in Tomino brown, buckled straps, composition soles and heels. **SALE PRICE.** Men's **11.99**
Boys' **7.99**

Canvas Cut-offs

62. C. Easy-going cut-offs for school gym or classes. Black or white, double canvas uppers, sturdy non-slip soles, cushioned arch-support insoles. Men's 6-12. ..... **4.49**
Boys' 1-5, **4.19**

Woodward's Men's Shoes, Main Floor

Geared to Back-to-School Sewing

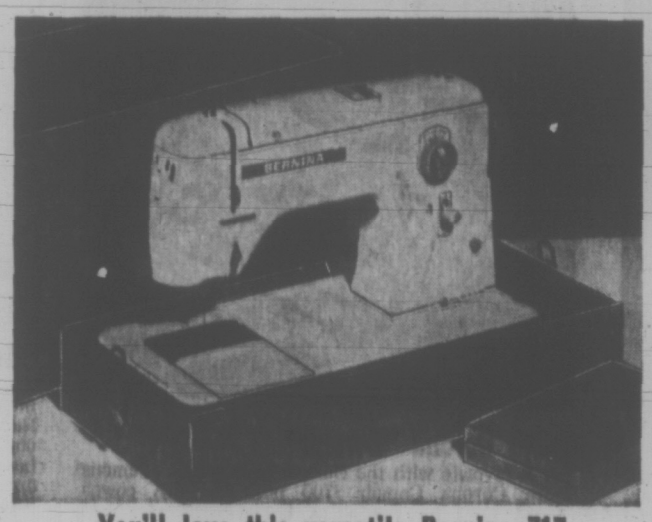

You'll love this versatile Bernina 717

63. Yes, you'll love everything about it, including the low price tag! Check the features:

- Compact and fully automatic.
- Tailor tacks, bastes, mends, darns, zig-zags, straight stitches, blind stitches and sews on buttons, makes buttonholes!
- Complete with carrying case.

Buy it now . . . save!
SALE PRICE **238.00**

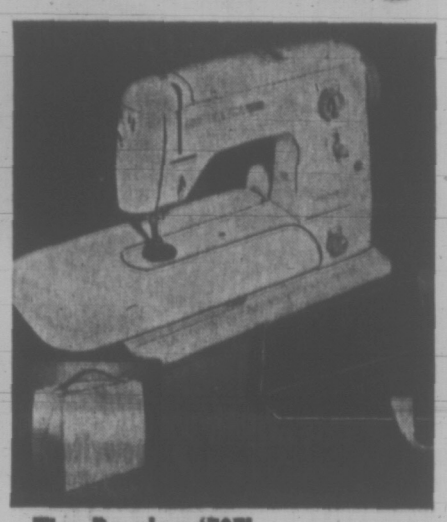

The Bernina '707'

64 Indispensable for plain or fancy sewing . . . ideal too for all stretch fabrics because it sews with a cam-operated practical stitch. Also buttonholes, overcasts, monograms. Complete with carrying case.
SALE PRICE .. **268.00**

Woodward's Sewing Machine Centres, Second Floor

Cassette Tape recorder by TRANSONIC

65. A portable model with efficiency plus!

- No reels, no threading, no fumbling!
- Function control T-lever shifts for playback.
- Fast forward and rewind.
- Recorded material can be automatically erased.
- Ideal for student or for home and party enjoyment.

SALE PRICE **34.88**

Woodward's Music Centres, Second Floor

Woodward's 'IN' GEAR FOR BACK TO SCHOOL

Great Value Leaders for School!

Striped Rawhide Jeans

70. Start out right 'in gear' for school in permanent press Polyester and cotton jeans. Multi-colored stripes.

- 8-18. Regular waist. **SALE PRICE** ..... **4.79** — 2 for 9.40
- 8-12. ½-boxer. **SALE PRICE** ..... **4.29** — 2 for 8.40
- Jrs. 4-6X. **SALE PRICE** ..... **3.49** — 2 for 6.75

JR. BOYS' KNIT SHIRTS

71. Long-sleeved cotton knits in many types . . . plains, jacquards, denim look, mock or turtle necks, some with contrasting trims. 4-6X. **SALE PRICE** ..... **2.79** — 2 for 5.40

BOYS' SPORT SHIRTS

72. Polyester and cotton permanent press shirts in gold, navy, green, purple or red. 3-button cuffs. 8-16. **SALE PRICE** ..... **2.39** — 2 for 4.60

Crompton Corduroy Flares

73. Rugged and ready for school. Flared bottom cords in antelope, navy, brown or green.

- 7-16. Regular waist, and 7-12, ½-boxer waist. **SALE PRICE** ..... **5.49** — 2 for 10.50
- 4-6X, ½-boxer, **SALE PRICE** ..... **4.29** — 2 for 8.40

Tam-o-Shanter Knit Shirts

74. Shirts that lead the way for school . . . Good choice of styles . . . regular, "Wallace Berry" collars, mock or turtle neck. Purple, brown, cranberry or blue. 8-16. **SALE PRICE** .. **3.29** — 2 for 6.40

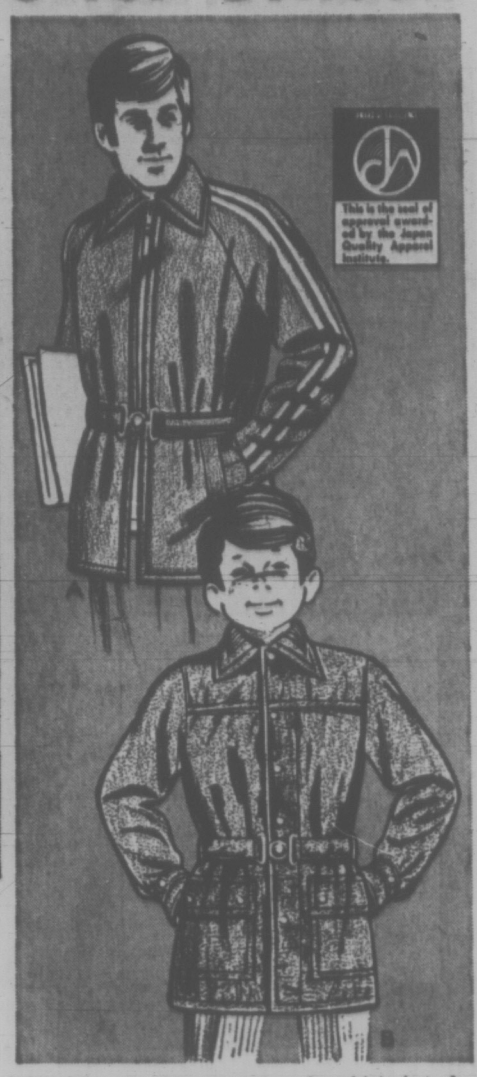

75. Shift into high gear in nylon ski jackets for the school take-off. Smart racer style with raglan shoulders, all 'round belt, genie hood and fibre fill. **Sizes 8-18:** brown, navy, powder or royal with contrasting stripes. **SALE PRICE** **10.88**

Sizes 4-6x: brown, royal or green. **SALE PRICE, each** **7.88**

Boys' "Cire" Nylon Ski Jackets

76. Fibre fill jackets with knitted insert on collar, storm cuffs, belt with magnetic buckle, zipper-dome fastening. Electric blue, brown or green. S.M.L.XL. Sizes 8-18. **SALE PRICE, each** **12.88**

Woodward's Boys' Wear

Big Values and Variety in School Needs!

Smith Corona Electric typewriter

77. Rates 'A' for value and efficiency. Smith Corona "Chancellor"! Features 88-character office size keyboard, power spacer, bar tabulator and is exceptionally easy to operate. Complete with carrying case. One-year guarantee. **SALE PRICE** **169.99**

Smith Corona "Corsair"

78. A favorite with the classroom crowd . . . famous Smith Corona Corsair '700 portable with power spacer, tabulator for extra typing ease. Complete with carrying case. Buy now and save! One year. guarantee. **SALE PRICE** **59.99**

"Brother" Charger II

79. An excellent buy and a popular model for classroom or home. All steel Budget Bantam weight model with 84 character office keyboard. One year guarantee. **SALE PRICE** **49.99**

"Brother" '77

80 Features 88-character keyboard, tabulator. Compact and convenient for school or home. With carrying case. One year guarantee. **SALE PRICE** **59.99**

MATH SET

81. Consists of compass, protractor, ruler, 2 triangles in plastic case. **Sale Price** .... **89¢**

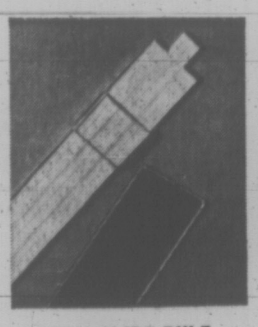

PLASTIC SLIDE RULE

82. A classroom 'must' for junior or senior student. 10" size. **SALE PRICE** **1.59**

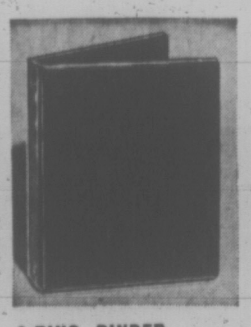

3-RING BINDER

83. 1" rings. Plain or in colors. Stock up for the school season! **SALE PRICE** ..... **59¢**

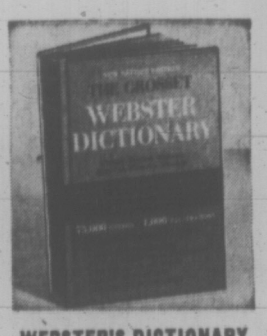

WEBSTER'S DICTIONARY

84. New Crosset dictionary with 75,000 entries. 1,000 illustrations. plus map of the World, census figures, etc. **SALE PRICE** **1.39**

Woodward's Stationery. Main Floor

Smith Corona "Clipper"

85. A smooth, efficient performer with standard keyboard, tabulator, basket shift. Complete with carrying case. One year guarantee. **SALE PRICE** **89.99**

Super 10 Deville

86. A portable typewriter by Smith Corona. With tabulator, full 88-character office keyboard and carrying case. One year Guarantee. **SALE PRICE** **109.99**

Revved Up, Ready-to-Go!

Woodward's
"IN" GEAR FOR
BACK TO SCHOOL
SALE

Jackets... in two sporty models!

Definitely in the running for fall classes and career, and sale-priced for exciting savings!

Flat-look nylon jacket 33" length

90. Instructor style Racer jacket in 100% nylon. Windproof showerproof. Polyester fill for extra warmth . . . hidden hood. All 'round belt, magnetic buckle, zippered pockets. Navy, brown or green with contrasting stripes. S.M.L.XL.
SALE PRICE 13.88

"Cire" nylon ski jacket

91. Smartly styled! Polyester padded, hidden hood, acrylic knit collar. Navy, green or brown. 38 - 46.
SALE PRICE 16.88

Skinny Rib Knit Shirt by Amita

92. Super-charged knits . . . raring to go! Skinny rib knit shirts in tweed look 100% Acrylic styled with popular turtleneck, long sleeves. Grey-Lilac, Red.
SALE PRICE 9.88

Zip Hi-Mock Knit Shirt

93. A winner for fall: Ultra smart hi-mock knit shirt in rib knit Fortrel polyester. Long sleeves, zippered neckline. Navy, ivory, purple, new wine. S.M.L.XL.
SALE PRICE 8.88

Crepe Sport Shirts

94. The look that leads for back-to-school or college. Ultra smart sport shirts in wash and wear 100% polyester crepe. Body shaped for smooth, sleek fit, 3-button cuffs, bell sleeves, 10-button front. Navy, mauve, orange or brown. S.M.L.XL.
SALE PRICE 5.49
2 for 10.00

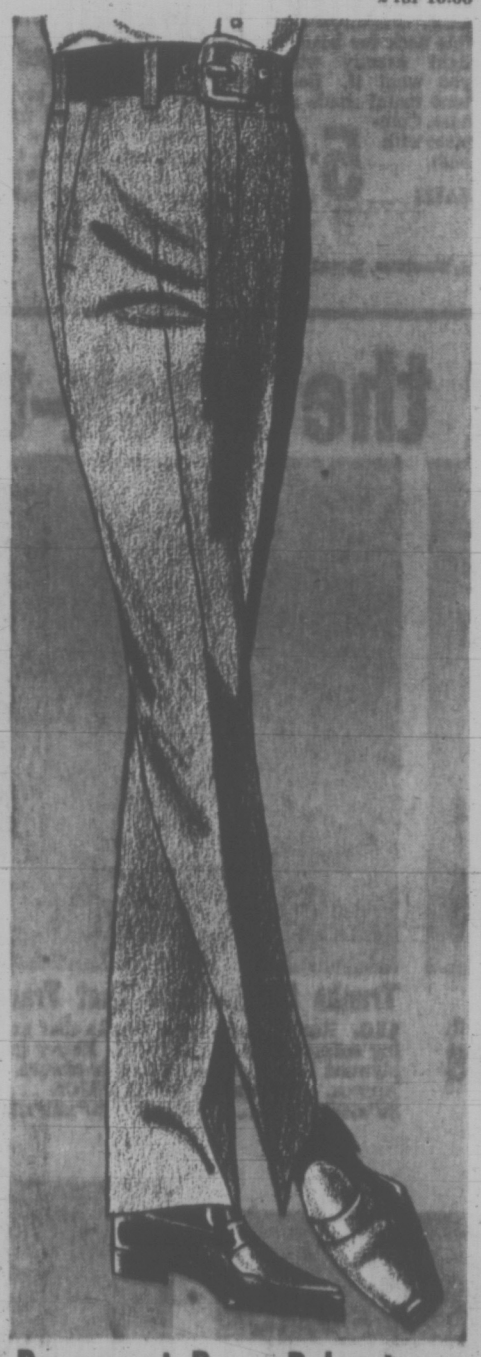

Permanent Press Polyester-Cotton Pants by AERO!

95. Geared to a busy life . . . at school or on the go! Easy-care, casual pants in a 2-ply permanent press Polyester and cotton blend. Scotchgard treated for soil resistancy. Assorted colours.
Sizes 30 - 44.
SALE PRICE 7.88
2 for 15.00

Dress Shirts in Permanent Press

96. A remarkably low price for these prestige-quality shirts. Permanent press style with long point collar, 2 button cuffs. High-style colors . . . mauve, blue or pink. Sizes 14½-17; related sleeve lengths. A good time to stock up and Save
SALE PRICE, each 3.99
2 for 7.00

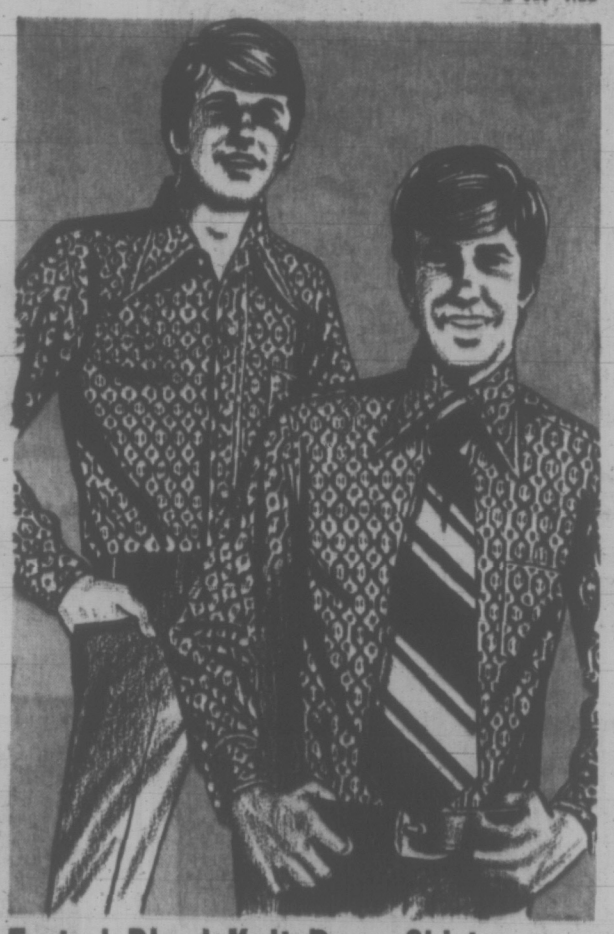

Fortrel Blend Knit Dress Shirts

97. Take a right turn to classes in shirts that combine easy, care, comfort and dressy looks. Fashioned from finely knit 100% Fortrel and 50% cotton, long point collar, 2-buttun cuffs. Wine, blue, brown or mauve in assorted patterns. 14½-17.
SALE PRICE 6.99

Woodward's Men's Furnishings, Main Floor

Woodward's
IN GEAR FOR
BACK TO SCHOOL
SALE

Geared to Student's Room

SALE! Double Pedestal Desk

100. An important accessory to a student's room . . . offered at special savings! Features large storage area and approx. 18"x48" top. Stain resistant walnut woodgrain, tapered legs. 29" high.
SALE PRICE **39.88**

101. Matching Chair—Bronzetone metal frame, vinyl seat. SALE PRICE **11.88**

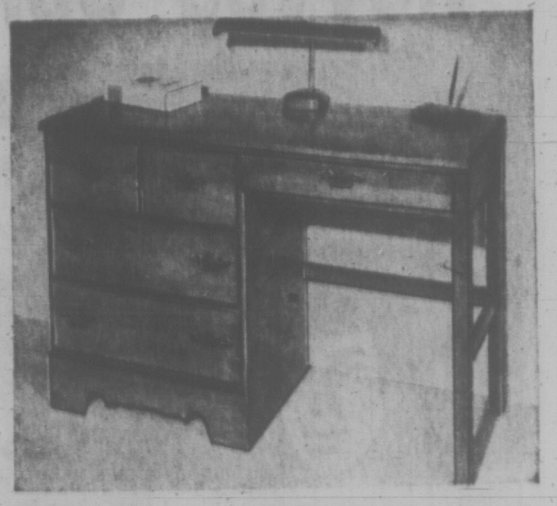

Nutmeg Toned Hardwood Desk

102. Attractive and well-designed for the student's convenient work desk. Sturdy hardwood construction, smoothly finished in warm nutmeg tone. 4 roomy storage drawers. Single pedestal style. Approx. 18"x48".
SALE PRICE **64.88**

'Turned On' for Students!

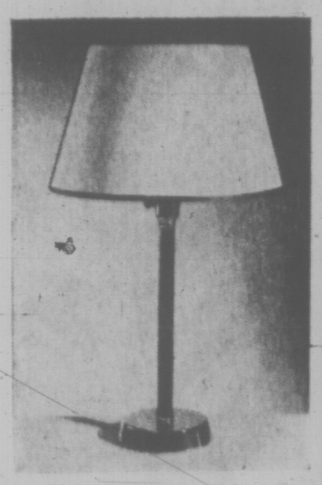

Desk Lamp Special!

106. Provides good lighting and the right level of illumination, throws light evenly over large area. SALE **10.88**

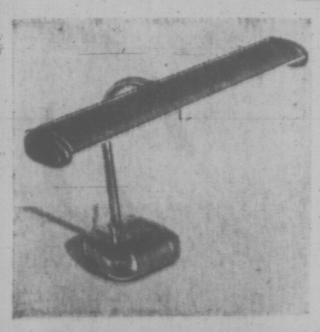

Fluorescent Desk Lamp

107. Easy on the eye fluorescent lamp with flexible metal arm, metal base in brown. Complete with bulb.
SALE **6.88**

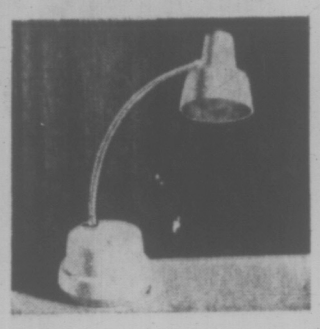

High Intensity Desk Lamp

108. Features flexible neck for beaming light exactly where you want it. Beige-tone metal shade and base. Complete with bulb.
SALE **5.44**

Woodward's Lamps, Furniture, Second Floor

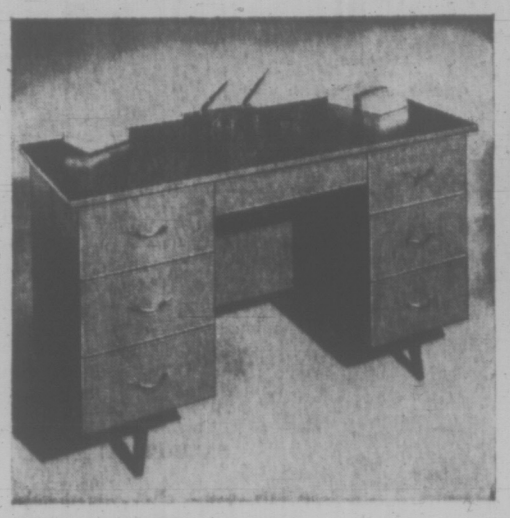

Walnut Finished Desk

103. A smartly styled, double pedestal desk, built and designed for lasting service and convenience. Features six roomy drawers with brass-finish handles, tapered legs. Grained walnut finish. Top surface approx. 20"x48".
SALE PRICE **48.88**

Walnut Woodgrain Desk

104. Homework made easier, at this roomy, easy-on-the-eyes desk . . . easy on the budget, too, at this price. Single pedestal style, tapered legs, walnut woodgrain finish approx. 20" x 40". SALE PRICE **28.88**

105. Hardwood Chair—Black vinyl seat, walnut finish. SALE PRICE **18.88**

Woodward's Furniture, Second Floor

'In Gear' for the Back-to-School Trek

SALE! Sleek-Riding Wedge Frame Bike

109. Priced for back-to-school savings . . . a deluxe bike to ride with pride. A new design model with double bar wedge frame, high-back banana seat and "sissy" bar. Sturdy and dependable for lasting satisfaction.
SALE PRICE **42.88**

Trunks for Students That Travel Afar

110. Roomy and rugged trunks that are ideal for packing college luggage and books. Heavy gauge steel over a plywood frame, brass-finished hardware.
Approx. 34"x17"x18". SALE PRICE **16.99**
36"x20"x20" **18.99** 40"x21"x22" **23.99**

The Handy Nylon Sports Bag

111. Specially priced just in time for back-to-school. Strong but lightweight bags in nylon with large, zippered closure and double handles. Ideal for gym or books.
SALE PRICE, 16" **3.49** 18" **4.49** 20" **5.49**

Brief Cases . . . Long on Good Looks!

112. Expensive looking . . . yet so low priced! Large and convenient and styled just right for carrying classroom needs . . . ideal too for office or travel. Reinforced corners. SALE PRICE **6.88**

Brief Case . . . for Back-to-School

113. Good looking brief cases that look far more expensive than the low-price would indicate. Large and convenient style. Ideal for classes, office or travel.
SALE PRICE Single handle **9.88** Double handle **11.88**
(Not illustrated)

Smartly styled Attache Cases

114. Attache cases that reflect prestige . . . yet so extra low priced! Compact yet roomy for carrying books to classes or paper work to office.
SALE PRICE **10.88**

SALE! "Gola" Football Boots

115. The fall "kick-off" calls for rugged football boots, ready for action. Here they are . . . pleasingly low priced. Regulation style for league play . . . low cut.

Boys' 12-5, SALE **5.44** Men's 6-12, SALE **6.44**

SALE! Gresvig Sweat Shirts

116. Ideal for jogging or other sports activities. Finely knit sweatsuit with zippered top. Blue, red or green. S.M.L.XL.
SALE PRICE **8.88**

Woodward's Sporting Goods, Second Floor

Weather
Increasing Cloud,
Few Showers
Details On Page 19

Victoria Daily Times

88th Year, No. 63 ★ ★ ★ VICTORA, B.C., MONDAY, AUGUST 23, 1971

TODAY'S NEWS TODAY
Classified 386-2121
Telephone 382-3131
10 CENTS DAILY
20 CENTS SATURDAY

Berlin Wall Rules Relaxed by Russia

HE'S WET AND VERY, VERY COLD after jumping from the CP ferry Princess Marguerite into the frigid waters off Clover Point Saturday. Lawrence Corman, 23, of San Francisco was making his second bid to enter the country illegally. He was treated in hospital for exposure and turned over to authorities. Corman was in water 15 minutes. (William Boucher Photo)

U.S. Man Leaps Overboard Seeking Asylum in Victoria

A determined San Francisco man seeking "political asylum" vaulted over the side of the CP ferry Princess Marguerite from Seattle Sunday afternoon in his second attempt to enter the country illegally.

Lawrence Corman, 23, was in the waters off Clover Point 15 minutes shortly after noon. While the ferry circled and a boat from the pilotage office co-ordinated rescue efforts, Corman was pulled aboard a passing U.S. pleasure cruiser and turned over to authorities.

The immigration department said after an inquiry today the man was ordered back to Seattle on tonight's ferry. He will return here for a Sept. 14 hearing with counsel.

Immigration's Douglas Cook said Corman told investigators he had jumped overboard "because people with cameras were taking pictures of me." The American said he had a 4-F draft exemption and was seeking asylum here as an opponent of the U.S. political system.

DEPORTED

Corman was deported a month ago from Vancouver after he crossed illegally through the woods near Peace Arch Park on the border between Douglas, B.C., and Blaine, Wash.

He was charged with evading examination by immigration authorities and ordered deported. This made him ineligible to apply through normal channels for immigrant status, unless there is intervention on his behalf by the minister of manpower and immigration.

A spokesman for the immigration department in Vancouver said this was unlikely.

The department has the option to refer the case to the justice department for more charges to be laid. This also is unlikely in this case, the spokesman said.

Corman told investigators today his parents reside in Boston, but he had no identification. He said he would appear for examination with his lawyer at the Sept. 4 hearing, and would appeal the deportation order expected to be issued at that time.

Corman jumped over the rail of the Princess Marguerite when the ship passed within several hundred feet of the tip of Clover Point at 12:15 p.m. Sunday.

The water was "freezing cold, as usual," a pilotage office spokesman said, and beginning to be made rough by a fresh wind.

RADIO CALL

A marine radio call was issued to all craft in the area, and the pilotage boat sped from her float inside the breakwater while the ferry began a wide circle.

At 12:30 p.m., Corman was pulled aboard the Poppy, a cruiser from Seattle carrying visitors Joe Muleahy, his daughter Lisa and son Mark, both 13, and Lisa's friend Vickie Brodine, back to Seattle.

He was met by ambulance at the pilotage office at Ogden Point, carried by stretcher to St. Joseph's Hospital and treated for exposure. Police took him into custody at the hospital and lodged him overnight in city cells.

Corman was turned over to the immigration department this morning. Hospital officials said there was "nothing physically or mentally wrong" with him, but an immigration spokesman said he appeared to be "greatly disturbed."

NEWS BRIEFS

Sabry Charged

CAIRO (WP) — Former Egyptian vice-president Aly Sabry Sunday was formally charged with high treason, a charge punishable by a death sentence or hard labor for life, but it is not thought that the prosecutor will ask for death.

38.5% Pay Hike

Sydney, N.S. (CP) — City policemen are on the beat today assured of a fat 38.5 per cent wage increase over three years to be paid in part by the provincial government.

Students Bombed

LA PAZ, Bolivia (UPI) — Bolivian air force planes bombed and strafed student holdouts in La Paz's San Marcos University today after they refused a government ultimatum to lay down their arms and surrender.

INDEX

	Page
Births, Deaths	24
Classified	24-33
Comics	21
Duncan, Cowichan	6
Entertainment	20
Family Section	16-18
Finance	8, 9
Prairie News	19
Sports	10-12
TV, Radio	25

Dollar Trade Cautious

LONDON (AP) — Foreign exchanges reopened today after a week's shutdown but trading was slow and cautious at the outset as dealers operated without a set of internationally agreed rules for the first time in 27 years.

In London, the first European market to open, the U.S. dollar was exchanged between $2.45 and $2.46, which amounted to a cut in the value of the American currency of about three per cent.

The last quotation before President Nixon's momentous action cutting the ties between the dollar and gold was $2.4194. That was at the close of business Aug. 13.

Dealers in London said trading was quiet and hesitant.

One London dealer said: "No one is at all certain just where things will go."

UP, THEN DOWN

A few minutes after the opening, the dollar strengthened slightly to $2.44 for one pound only to drop back again to $2.45.

In Tokyo, where the opening preceded London because of the time difference, dealers reported trading was calm with the Bank of Japan taking in about $10 million compared with the hundreds of millions absorbed on most days last week.

Prices on the Tokyo stock market moved down again because of the uncertainty over the yen.

In Frankfurt, the dollar fell back to about the level it held Aug. 13—3.4250 marks against 3.4225 previously. Today's quotation indicated a sharp strengthening of the dollar in West Germany compared with the rate of 3.3875 marks that banks and travel agencies were giving tourists at the close of business last Friday.

Frankfurt dealers said trading was slow.

POSTPONED DEALING

Some countries decided to postpone dealings until trends became clearer in major monetary centres elsewhere.

In Italy, banks refused to handle commercial exchange transactions until an official rate for the dollar is set later in the day. Italian banks were handling tourist transactions, though, at the rate of 600 lire. This amounted to a dollar devaluation of four per cent.

France opened a split foreign exchange with two rates—one tightly controlled for government and legitimate commercial transactions and the other, free, rate for tourists and speculators.

STORYBOOK FINISH GIVES ROCKS VICTORY

Ranjit Dillon scored with one second remaining Sunday to give Victoria Shamrocks a 12-11 Western Lacrosse Association victory over Coquitlam Adanacs at Memorial Arena.

Victory evened the best-of-five semi-final playoff series 2-1 for the Irish after dropping a 19-14 decision in the Coquitlam opener Saturday. Story on Page 10.

Other sports news inside:

● Penny May of Victoria captured three gold medals and set a new 200-metre hurdles record at the Canadian junior and senior track and field championships in Winnipeg.

● Victoria's Bate Construction downed the home-town Playboys 10-0 to win the Western Canada men's softball championship at Edmonton and again a berth in the national championship in Halifax.

● Saanich Evening Optimists nip Sarasota, Fla., 4-3 in their opening game of the 15-year-old Babe Ruth World Series in Albuquerque, N.M.

Fee Freedom Offered If Costs Checked

Premier Bennett said Sunday that B.C. doctors can have freedom of action in setting their own fee schedules providing they agree to limit the annual medicare cost increase.

Bennett said he was referring to fee schedules when he said last week in Dawson Creek that doctors can have full freedom of action if they agree to control costs.

"Most people have construed that this freedom of action dealt with the doctors' right to look after their patients and practice throughout B.C.," Bennett said.

"At no time has the government considered these matters. What I actually said is that the doctors would have the freedom of action to get their own schedule of fees, if they agree to limit the annual increase in the cost of medicare."

He said there was no misunderstanding of the speech by those who heard it, but most people in B.C. had the "wrong impresson" of the Dawson Creek talk.

Ottawa May Scrap Bomarc Missile Base

OTTAWA (CP) — Scrapping of Canada's anti-bomber Bomarc missile squadrons is expected to be provided for in the defence white paper to be released Tuesday.

As well, informants said today, the policy document likely will provide for assigning a squadron of CF-5 ground support jets to NATO's northern flank in Norway.

It may further signal the end of the heavy tank role of the Canadian troops in Germany. Indications are that the present, aging Centurion will not be replaced by another heavy tank when its life expires.

Defence Minister Donald Macdonald has said the white paper will address itself specifically to Canada's partnership with the U.S. in the North American air defence command, and the question of bomber defence.

There is a question of whether Canada is arming itself "against an attack which is a decreasing probability," he has stated in reference to what some believe is a declining threat from Soviet manned bombers.

NO NEED FOR BOMARCS?

Speculation is that the white paper will outline a plan for scrapping the nuclear-armed Bomarcs, squadrons of which were installed at North Bay, Ont., and La Macaza, Que., in 1963 as part of NORAD's defence against Soviet bombers.

Since then, Soviet strength in conventional bombers has declined in proportion to its growing strength in intercontinental ballistic missiles.

The white paper will elaborate major priorities in Canadian defence policy laid down by Prime Minister Trudeau two years ago.

OIL THREATENS NIXON'S BEACH

SAN CLEMENTE, Calif. (AP) — A black, sticky film of oil covered 300 square miles of ocean off Southern California today, fouling parts of some beaches and threatening to float ashore on a beach below President Nixon's Western White House.

The slick — believed caused by a refuelling mishap between two navy ships — was being kept under surveillance by helicopters.

Big-Four Pact Terms

Times News Services

BERLIN—Major Russian concessions are believed included in the draft of a Berlin settlement reached today by Big Four powers.

Ambassadors of the United States, Soviet Union, Britain and France emerged from a five-hour meeting and announced the agreement ending 18 months of negotiations.

Some details remain to be worked out by the East and West Germans but the Soviet concessions are believed to include opening the Berlin Wall for West Berliners and recognition of the ties that bind West Berlin to West Germany.

In return the Russians would be permitted to open a consulate in West Berlin and there would be a limitation on West German political activity in West Berlin.

The ambassadors met for their 33rd session in the protracted Berlin talks, this time in the Berlin residence of U.S. Ambassador Kenneth Rush rather than in the former Allied Control Council building as previously.

CHANGE OF VENUE

This change of venue, coupled with optimistic reports from various informed sources, reinforced expectations that today's session would be the last.

Outcome of the talks is expected to have a bearing on such important issues as the ratification of West Germany's year-old non-aggression treaties with Moscow and Warsaw, the convening of a European security conference long promoted by the Soviet Union and its allies, and the start of talks between NATO and its Communist equivalent, the Warsaw Pact, on mutual troop reductions in Europe.

For West Berlin it should mean an end to 25 years of harrassment and tension, clarification of its disputed status and the chance for its citizens to travel freely to and from the city, and once more into East Berlin and East Germany.

Agreement on a draft four-power accord, assuming that it is accepted by the respective governments, would mark only the first stage of an eventual Berlin agreement.

Sniper Kills U.K. Soldier

BELFAST (Reuter) — A British soldier was shot and killed by a sniper here today, the army announced.

The soldier was on sentry duty outside a mill in the Northern Irish capital's Ardoyne area when he was shot by a hidden gunman.

Earlier today, police announced that a civilian wounded during a gun battle with British troops two weeks ago had died in hospital.

The two deaths brought to 31 the total killed since the current troubles in Northern Ireland began Aug. 9.

KY'S ANSWER: NO!

SAIGON (AP) — Vice-President Nguyen Cao Ky's refusal to participate in the Oct. 3 presidential election plunged South Vietnam today into its gravest political crisis since the Buddhist uprisings of 1966.

Ky proposed that he and President Nguyen Van Thieu both resign from office to pave the way for a new election. He said this was the only way "to avoid the prospects of dark days in the history of the nation."

There was no immediate comment from the presidential palace, but political observers doubted that Thieu would agree to Ky's proposal.

The U.S. embassy, which successfully manoeuvred Ky back on the ballot after Gen. Duong Van Minh's withdrawal from the race left Thieu unopposed, issued a brief statement saying it regretted the vice-president's decision.

Officials at the western White House in San Clemente, Calif., also expressed regret but indicate the U.S. government still hopes Thieu will face more than token opposition.

VICTORIA GIRL Susan Jones (left), one of 39 contestants for this year's Miss Pacific National Exhibition crown, stands in the rain along with 150,000 others Saturday during PNE parade. Queen is chosen Tuesday.

IT'S A GIRL FOR BERNADETTE

BELFAST (AP) — Bernadette Devlin, 24-year-old member of Parliament from Northern Ireland and firebrand civil rights campaigner, gave birth to a daughter in Naghera-felt Hospital today.

The unwed mother and the child were reported well although the birth had not been expected for another month.

Miss Devlin's past week of day-and-night political meetings, whipping up civil disobedience to the central government in the current wave of violence, may have affected the timetable.

Victoria Daily Times

VICTORA, B.C., MONDAY, AUGUST 23, 1971

LOBBY MANIA

Those High Heels On a Marble Floor

Being the reflections of a man cooling his heels, for the usual reason, in a hotel lobby:

★ ★ ★

A century wed and still she keeps me waiting. Maybe timeliness is something women are simply incapable of learning. Could be. Some people never can learn to ride a bike. Winston Churchill never learned to whistle.

Still, if I have to wait, I can't imagine a better place for it. I like hotel lobbies, particularly this one. I like leather chairs. If she doesn't come in the next 15 minutes I'll get even by going out and buying a genuine leather chair.

Funny about lobbies. If you walk from here across to the phones over there at least 20 pairs of eyes will follow you, size you up, speculate on why you're here, where you're going. But once you've found a seat you become a part of the decor, an immobile fixture, something possibly planned for this very spot by the architects.

Who are all these square-shaped men? Ah yes, a herd of luncheon club members, a belch of businessmen, emerging from their weekly gluttony. Their hearty voices break briefly across the plangent murmer of the lobby like the wash from a passing steamer. Not bad. I must remember that. Better still, forget it.

I wonder how they got that enormous crystal chandelier up there? How do they change the lights in it, I wonder, when they burn out? Why do you climb that chandelier, Leigh-Mallory? Because it is there.

Strange sound a lobby makes. I'll dissect it, analyze it. Yes! It's rather like the sound that dancers used to make circling the ballroom between dances. I wonder if they still do that? I wonder whatever happened to Terry's? Where are the Crystal Gardens of yesteryear?

★ ★ ★

No, it's more complicated than that. Voices mingle, they meld, into an uneven drone, a kind of left-hand rhythm for the melody. There's the far-off soprano of a page carolling lightly down distant corridors, the stiff swish of the revolving doors, high heels on a strip of marble, between carpets, the gush of sound from the street let in briefly and then cut off again. I like the sound of high-heels on marble. It is pert. I think it must give a woman confidence to hear herself clicking on her way.

Funny atmosphere in lobbies. As if everyone was listening for something. We're all so conscious of each other without even admitting it by a word or glance. What would happen in this lobby if a voice were suddenly to cry out, "He-ll-ll-ll-p"? What would happen if I were to just quietly stand on my head in this fine leather chair?

What would that disagreeable man across the way do in that case? My, he's a sour one. The way he crosses and uncrosses and re-crosses his legs expresses some inner resentment. He glances every 40 seconds at the golden clock above the main entrance. He is accusing.

But now, incredibly, his face has softened, relaxed, become warm. Wouldn't you know it would be the most beautiful girl in the world? Is there any curse in the world that can't be cured by a beautiful girl? And this one is exquisite. Just to look at her is to receive a gift. She'd have made Churchill whistle. Why do you covet this girl, Leigh-Mallory? Because she is there, sir.

★ ★ ★

Always in hotel lobbies there are the lonely people. That man there. Middle-aged, handsome, a decent intelligent face. He's walked from the elevator to the newsstand. He stands there looking at the bright wall of magazine covers without really seeing them. He is aimless. He glances — oh, so casually — about the lobby hoping to see a familiar face, but knowing he won't.

He has picked up Time and Playboy. I figured he would. I figure he will put Time on top of Playboy when he hands them to the girl behind the counter. He does. Now he goes back to the elevators, the doors close and he has gone back to solitary.

And over there at the telephones each phone is being used. They look like figures at a wailing wall, each absorbed in his own small destiny. A covey of smartly-dressed matrons goes by in a bright cackle of small talk and the heads of all the men at the phones swing independently and in unison as they talk on.

What? Oh, you're here. High time, I'd say. No, I don't mind. I kind of enjoyed it, in fact. But you'll never know how close you came to owning a genuine leather chair.

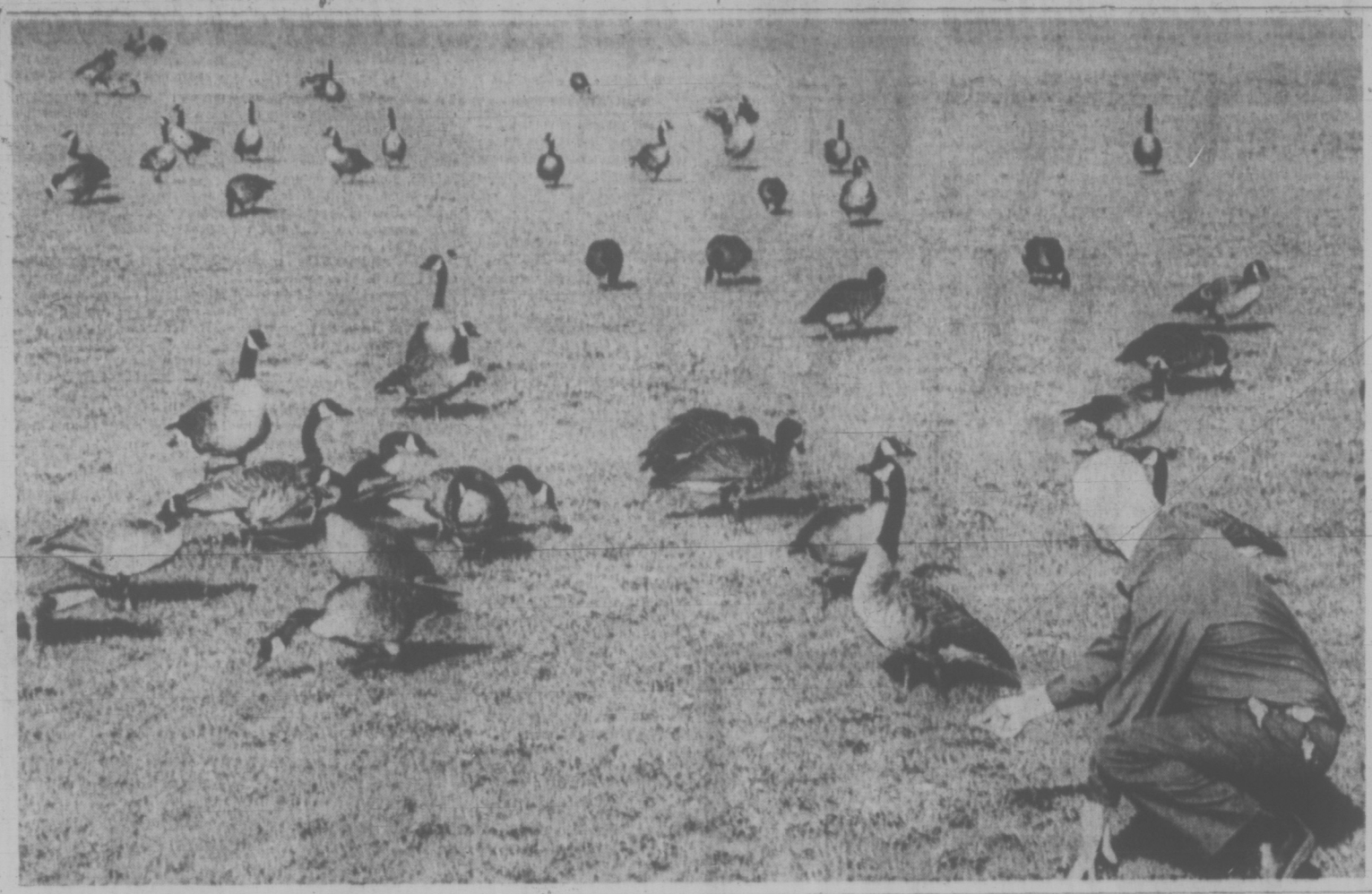

STRETCHING THEIR LEGS on the lawn at Shoreline Junior Secondary School are Canada Geese who are regular visitors according to school secretary Freda Meeres. She said they like to feed on the seedlings of the newly planted grass field. Just after Times photographer Bill Halkett took this shot of school board employee John Cambrey and the birds, school district employees started cutting the lawn and temporarily evicted the birds, which numbered about 100.

Townhouse Project For Saanich

A 65-unit townhouse project has been proposed in the Glanford Gardens district of Saanich.

Yorkshire Development Corporation has applied for Agnes-Broadway-Douglas for row housing use. If approved by council, the development is expected to cost about $1.5 million.

The condominium units would be in groups of six and eight in 10 structures, plans show. Each unit would be just under 1,200 square feet, with tow storeys and no basement, said a municipal official. They would be owner-occupied.

The site is situated in a recently sewered part of Saanich. Access would be from Broadway and Agnes. Plans call for an outdoor pool and recreation area.

Money Problems for Reid?

★ ★ ★ ★ ★ ★

Public Displeasure May Affect Investors

Strong public opposition to Vancouver developer J. A. Reid's Wharf Street high-rise proposal will damage his chances of financing the scheme, say spokesmen of the Old Town Study Group.

Group members Jim Starck and Ken Lane said today it is likely mortgage companies will finance a development the public doesn't want.

Neither Starck nor Lane reacted favorably to Victoria council's recent compromise solution with Reid. The arrangement eliminated one of the three towers proposed in Reid's original project, but allowed for two higher and narrower towers.

Also agreed was that no construction would take place on the water in order to increase public access.

Starck said the compromise does not effectively increase public access.

"Psychologically, it's not public. The character of it is a massive private thing."

He said another important issue is that Reid's proposal should relate to other large-scale plans for downtown Victoria, which do not exist.

Land Values Up

If the Reid centre were built, he said, land values on nearby properties would increase, raising the desire to build more high-rises.

Lane said this would be accompanied by a decrease in the value of old buildings nearby, because developers would feel they can erect high-rises and make more money that way than by renewing Old Town.

Old Town is a name describing the area between Government, Store and Wharf Streets from Bastion Square to Chinatown. With an $8,000 Opportunities for Youth grant from Ottawa Starck, Lane and about 10 other persons have been preparing a 60-page brief depicting the character and economic possibilities of the area.

Lane is an architectural student and Starck, a designer, is a former architecture instructor at the University of British Columbia.

The Old Town report will be released by Sept. 1, Starck said.

Lane said high-rises have their places in cities, but Victoria should not permit them to exceed 8 or 9 storeys. They are cheap to build and offer fast, short-term economic gains to municipal coffers.

"But the worst thing is that no one really likes them," Lane said.

He said several factors make him believe the Reid project can be stopped:

Council has "no positive belief" that high-rises are good; municipal elections are not far off; and elected officials are likely to respond to public letter-writing campains.

"The situation here is not that bad. It's not as though there were an entrenched power group willing to put that thing through. It's just a vacuum of ideas."

The Old Town Study Group's brief will outline how to preserve the area to create a mixed residential and commercial district.

Starck said the group's approach favors slow growth over many years. He said it is a misconception to think that Old Town's buildings are "just a pile of crumbling brick."

An Old Town model prepared by the group, said Syarck, shows how the buildings from Douglas to Wharf streets decrease in height roughly in proportion to the downward slope of theland toward Inner Harbor.

This natural graduation, he said, should be maintained. Reid's proposed high-rises will become an obstruction compared with the surrounding buildings.

Should Reid's project be constructed, said Lane, it still would be possible to prevent other high-rises from being built downtown.

"A single mistake is better than a series of mistakes," he said.

'VICTIM' HITS AND RUNS

Robber Misses $4,000 in Cash

An unarmed masked man fled from the Tally-Ho Travelodge today after an unsuccessful robbery attempt.

The would-be robber tried to steal about $4,000 from the lodge's general manager Patrick Hungenberg who was just preparing to leave to deposit the money at the bank.

The robbery attempt occurred at 10 a.m.

Hungenberg said he was about to drive away from the parking lot when he noticed a four-door silver grey compact car drive to within 15 feet of him and park at an angle.

"The care drove up about 15 feet away and the guy jumped out. He didn't say anything, but I knew what he wanted, fortunately he wasn't armed.

"I could see his intentions after a split second. It sort of dumbfounded me. He came at me, so I hit him on the left side of his head to give me enough time to get the hell out of there."

Hungenberg said the money was in a deposit sack. He carried it with him under a barrier next to his car and ran back to the lodge.

Crossing under the barrier, Hungenberg wrenched his right ankle and tore his pantleg.

He said the assailant wore a rainbow-colored toque and had a stocking over his face.

Was Hungenberg frightened?

Not at the time, but I am now. It only took about a minute."

—William Boucher

PATRICK HUNGENBERG . . . was waylaid

THE QUEEN IS QUEENIE in the case of Hawaiian Narcissus Queen Queenie Mow, who with her princesses toured Victoria Sunday. Queen Queenie, left, poses with princesses Carol Kon, Susie Lau and Genevieve Lum. The four have completed a tour of the Far East and will visit San Francisco before returning to Hawaii.

Sooke Salmon Fry Still in Danger Following Disappointing Rainfall

More than 100,000 salmon fry in Sooke's De Mamiel Creek are still in danger because Saturday's rainfall was not nearly as heavy as in Victoria.

The low water level has forced the fry to hole up in the creek's pools. The only fresh water circulating in the pools comes through the gravel beds below creek level.

A heavy rainfall, like the .53 inches which fell on Victoria Saturday, would have largely alleviated the problem of water shortage, but only .10 inches fell in Sooke, according to the weather station.

As a result, draw-off water from the creek by area residents still constitutes a problem to the salmon fry.

Al Meadows of the Amalgamated Conservation Society claims that 20 of the 30 buildings drawing water do not have a permit to do so.

"Anything will help," Meadows said of Saturday's rainfall in Sooke. "It's a bit of a let-down but it's something."

Meadows had thought the rainfall in Sooke would have been even heavier than in Victoria, since the area is hilly and generally wetter.

"The one thing that could help us the most in the next little while is cloudy weather. It cuts down on evaporation.

"We've only got about another two weeks to go before we start getting more rain," he said.

"The creek doesn't need vast amounts of water to make it safe for the fry. Just the rain falling into the creek may have been enough."

Meadows filed a complaint Friday with the provincial water rights branch about the draw-off situation and says B.C. water policy needs restructuring to ensure a minimum supply of water for fish.

Under present regulations, water not already granted to a licensee can be used domestically without a licence being required. In the case of application being made for use of the same water, a list of priorities is used to determine who has the right to the water.

In order of preference, they are: domestic, water works, mineral water, irrigation, mining, industrial, power, hydraulicking, storage, conservation, flumming, conveying, land improvement.

Before Saturday's rain no water could be seen in the creek, other than the pools where the fry are being kept.

Students hired under an Opportunities for Youth grant have been hand-feeding the fry in De Mamiel.

Weather
Increasing Cloud, Few Showers
Details On Page 19

88th Year, No. 63

Victoria Daily Times

VICTORA, B.C., MONDAY, AUGUST 23, 1971

TODAY'S NEWS TODAY
Classified 386-2121
Telephone 382-3131

10 CENTS DAILY
25 CENTS SATURDAY

RUSSIANS AGREE TO TERMS

Berlin Wall—One-Way Only

HE'S WET AND VERY, VERY COLD after jumping from the CP ferry Princess Marguerite into the frigid waters off Clover Point Sunday. Lawrence Corman, 23, of San Francisco was making his second bid to enter the country illegally. He was treated in hospital for exposure and turned over to authorities. Corman was in water 15 minutes. (William Boucher Photo)

U.S. Man Leaps Overboard To Seek Asylum in Victoria

A determined San Francisco man seeking "political asylum" vaulted over the side of the CP ferry Princess Marguerite from Seattle Sunday afternoon in his second attempt to enter the country illegally.

Lawrence Corman, 23, was in the waters off Clover Point 15 minutes shortly after noon. While the ferry circled and a boat from the pilotage office co-ordinated rescue efforts, Corman was pulled aboard a passing U.S. pleasure cruiser and turned over to authorities.

The immigration department said after an inquiry today the man was ordered back to Seattle on tonight's ferry. He will return here for a Sept. 14 hearing with counsel.

Immigration's Douglas Cook said Corman told investigators he had jumped overboard "because people with cameras were taking pictures of me." The American said he had a 4-F draft exemption and was seeking asylum here as an opponent of the U.S. political system.

DEPORTED

Corman was deported a month ago from Vancouver after he crossed illegally through the woods near Peace Arch Park on the border between Douglas, B.C., and Blaine, Wash.

He was charged with evading examination by immigration authorities and ordered deported. This made him ineligible to apply through normal channels for immigrant status, unless there is intervention on his behalf by the minister of manpower and immigration.

A spokesman for the immigration department in Vancouver said this was unlikely.

The department has the option to refer the case to the justice department for more charges to be laid. This also is unlikely in this case, the spokesman said.

Corman told investigators today his parents reside in Boston, but he had no identification. He said he would appear for examination with his lawyer at the Sept. 4 hearing, and would appeal the deportation order expected to be issued at that time.

Corman jumped over the rail of the Princess Marguerite when the ship passed within several hundred feet of the tip of Clover Point at 12:15 p.m. Sunday.

The water was "freezing cold, as usual," a pilotage office spokesman said, and beginning to be made rough by a fresh wind.

RADIO CALL

A marine radio call was issued to all craft in the area, and the pilotage boat sped from her float inside the breakwater while the ferry began a wide circle.

At 12:30 p.m., Corman was pulled aboard the Poppy, a cruiser from Seattle carrying visitors Joe Mulcahy, his daughter Lisa and son Mark, both 13, and Lisa's friend, Vickie Brodine, back to Seattle.

He was met by ambulance at the pilotage office at Ogden Point, carried by stretcher to St. Joseph's Hospital and treated for exposure. Police took him into custody at the hospital and lodged him overnight in city cells.

Corman was turned over to the immigration department this morning. Hospital officials said there was "nothing physically or mentally wrong" with him, but an immigration spokesman said he appeared to be "greatly disturbed."

NEWS BRIEFS

City Sailors Win

CALGARY (CP) — A crew from Victoria took the third annual sailing regatta during the weekend for Navy League Wrenettes. Shannon Akins and Lynne Beazley of the Patricia Dufour Corps took top place by slipping past defending champions Edith and Paule Bertrand of Montreal's Nipigon Corps.

38.5% Pay Hike

SYDNEY, N.S. (CP) — City policemen are on the beat today assured of a fat 38.5 per cent wage increase over three years to be paid in part by the provincial government.

Students Bombed

LA PAZ, Bolivia (UPI) — Bolivian air force planes bombed and strafed student holdouts in La Paz's San Marcos University today after they refused a government ultimatum to lay down their arms and surrender.

Dollar Trade Cautious

LONDON (AP) — Foreign exchanges reopened today after a week's shutdown but trading was slow and cautious at the outset as dealers operated without a set of internationally agreed rules for the first time in 27 years.

In London, the first European market to open, the U.S. dollar was exchanged between $2.45 and $2.46, which amounted to a cut in the value of the American currency of about three per cent.

The last quotation before President Nixon's momentous action cutting the ties between the dollar and gold was $2.4194. That was at the close of business Aug. 13.

Dealers in London said trading was quiet and hesitant.

One London dealer said: "No one is at all certain just where things will go."

UP, THEN DOWN

A few minutes after the opening, the dollar strengthened slightly to $2.44 for one pound only to drop back again to $2.45.

In Tokyo, where the opening preceded London because of the time difference, dealers reported trading was calm with the Bank of Japan taking in about $10 million compared with the hundreds of millions absorbed on most days last week.

Prices on the Tokyo stock market moved down again because of the uncertainty over the yen.

In Frankfurt, the dollar fell back to about the level it held Aug. 13—3.4250 marks against 3.4225 previously. Today's quotation indicated a sharp strengthening of the dollar in West Germany, compared with the rate of 3.3875 marks that banks and travel agencies were giving tourists at the close of business last Friday.

Frankfurt dealers said trading was slow.

POSTPONED DEALING

Some countries decided to postpone dealings until trends became clearer in major monetary centres elsewhere.

In Italy, banks refused to handle commercial exchange transactions until an official rate for the dollar is set later in the day. Italian banks were handling tourist transactions, though, at the rate of 600 lire. This amounted to a dollar devaluation of four per cent.

France opened a split foreign exchange with two rates—one tightly controlled for government and legitimate commercial transactions, and the other, a free rate for tourist and speculators.

STORYBOOK FINISH GIVES ROCKS VICTORY

Ranjit Dillon scored with one second remaining Sunday to give Victoria Shamrocks a 12-11 Western Lacrosse Association victory over Coquitlam Adanacs at Memorial Arena.

Victory evened the best-of-five semi-final playoff series 1-1 for the Irish after dropping a 19-14 decision in the Coquitlam opener Saturday. Story on Page 10.

Other sports news inside:

- Penny May of Victoria captured three gold medals and set a new 200-metre hurdles record at the Canadian junior and senior track and field championships in Winnipeg.
- Victoria's Bate Construction downed the home-town Playboys 10-0 to win the Western Canada men's softball championships at Edmonton and gain a berth in the national championship in Halifax.
- Saanich Evening Optimists nip Sarasota, Fla., 4-3 in their opening game of the 15-year-old Babe Ruth World Series in Albuquerque, N.M.

Fee Freedom Offered If Costs Checked

Premier Bennett said Sunday that B.C. doctors can have freedom of action in setting their own fee schedules providing they agree to limit the annual medicare cost increase.

Bennett said he was referring to fee schedules when he said last week in Dawson Creek that doctors can have full freedom of action if they agree to control costs.

"Most people have construed that this freedom of action dealt with the doctors' right to look after their patients and practise throughout B.C.," Bennett said.

"At no time has the government considered these matters. What I actually said is that the doctors would have the freedom of action to set their own schedule of fees, if they agree to limit the annual increase in the cost of medicare."

He said there was no misunderstanding of the speech by those who heard it, but most people in B.C. had the "wrong impresson" of the Dawson Creek talk.

Ottawa May Scrap Bomarc Missile Base

OTTAWA (CP) — Scrapping of Canada's anti-bomber Bomarc missile squadrons is expected to be provided for in the defence white paper to be released Tuesday.

As well, informants said today, the policy document likely will provide for assigning a squadron of CF-5 ground support jets to NATO's northern flank in Norway.

It may further signal the end of the heavy tank role of the Canadian troops in Germany. Indications are that the present, aging Centurion will not be replaced by another heavy tank when its life expires.

Defence Minister Donald Macdonald has said the white paper will address itself specifically to Canada's partnership with the U.S. in the North American air defence command, and the question of bomber defence.

There is a question of whether Canada is arming itself "against an attack which is a decreasing probability," he has stated in reference to what some believe is a declining threat from Soviet manned bombers.

NO NEED FOR BOMARCS?

Speculation is that the white paper will outline a plan for scrapping the nuclear-armed Bomarcs, squadrons of which were installed at North Bay, Ont., and La Macaza, Que., in 1963 as part of NORAD's defence against Soviet bombers.

Since then, Soviet strength in conventional bombers has declined in proportion to its growing strength in intercontinental ballistic missiles.

The white paper will elaborate major priorities in Canadian defence policy laid down by Prime Minister Trudeau two years ago.

INDEX

	Page
Births, Deaths	24
Classified	24-33
Comics	31
Duncan, Cowichan	6
Entertainment	20
Family Section	16-18
Finance	8, 9
Prairie News	19
Sports	10-12
TV, Radio	25

Big-Four Pact Terms

Times News Services

BERLIN—Major Russian concessions are believed included in the draft of a Berlin settlement reached today by Big Four powers.

Ambassadors of the United States, Soviet Union, Britain and France emerged from a five-hour meeting and announced the agreement ending 18 months of negotiations.

Sources said the Russians agreed to accept responsibility for unimpeded access to West Berlin, favored opening the wall for West Berliners to visit East Berlin, and recognized the ties that bind West Berlin to West Germany.

The agreement will not do away with the wall, built 10 years ago to halt the flight of refugees to the west.

HEMMED IN

East Berliners will continue to be hemmed in by it, unless they are communist officials on official visit, the sources said.

The agreement calling for the lifting of the East German ban on visits by West Berliners, however, will affect some 500,000 who have relations on the other side of the wall.

The Soviet Union also agreed to end harassment of traffic which must pass 110 miles through East Germany to get to Berlin.

In return the Russians would be permitted to open a consulate in West Berlin and there would be a limitation on West German political activity in West Berlin.

The pact must be ratified by the four governments but no difficulties are anticipated. All delegates expressed satisfaction with the results.

Details of the agreement were not immediately released but diplomats leaked some of the terms to reporters.

For West Berlin it should mean an end to 25 years of harrassment and tension, clarification of its disputed status and the chance for its citizens to travel freely to and from the city, and once more into East Berlin and East Germany.

Most Active Stocks

Here are the 2 p.m. closing prices on the Vancouver Stock Exchange. For noon list see Page 8.

Industrials	Today's Close	Change
Delta	1.20	+ .05
Mercuria	1.10	+ .05
Hamilton Harvey	3.15	— .15
Oils		
Freehold	.72	— .35
Freehold A Warrants	4.50	—
Peace River Pete.	.16	—
Mines		
Pegi	.24	+ .03
Calta	1.85	+ .07
Bathurst	.74	— .10

Sabry Charged

CAIRO (WP) — Former Egyptian vice-president Aly Sabry Sunday was formally charged with high treason, a charge punishable by a death sentence or hard labor for life, but it is not thought that the prosecuter will ask for death.

Racing News On Pages 12, 22

VICTORIA GIRL Susan Jones (left), crown, stands in the rain along with one of 39 contestants for this year's Miss Pacific National Exhibition 150,000 others Saturday during PNE parade. Queen is chosen Tuesday.

IT'S A GIRL FOR BERNADETTE

BELFAST (AP) — Bernadette Devlin, 24-year-old member of Parliament from Northern Ireland and firebrand civil rights campaigner, gave birth to a daughter in Nagharafelt Hospital today.

The unwed mother and the child were reported well although the birth had not been expected for another month.

Miss Devlin's past week of day-and-night political meetings, whipping up civil disobedience to the central government in the current wave of violence, may have affected the timetable.